

FIGURES

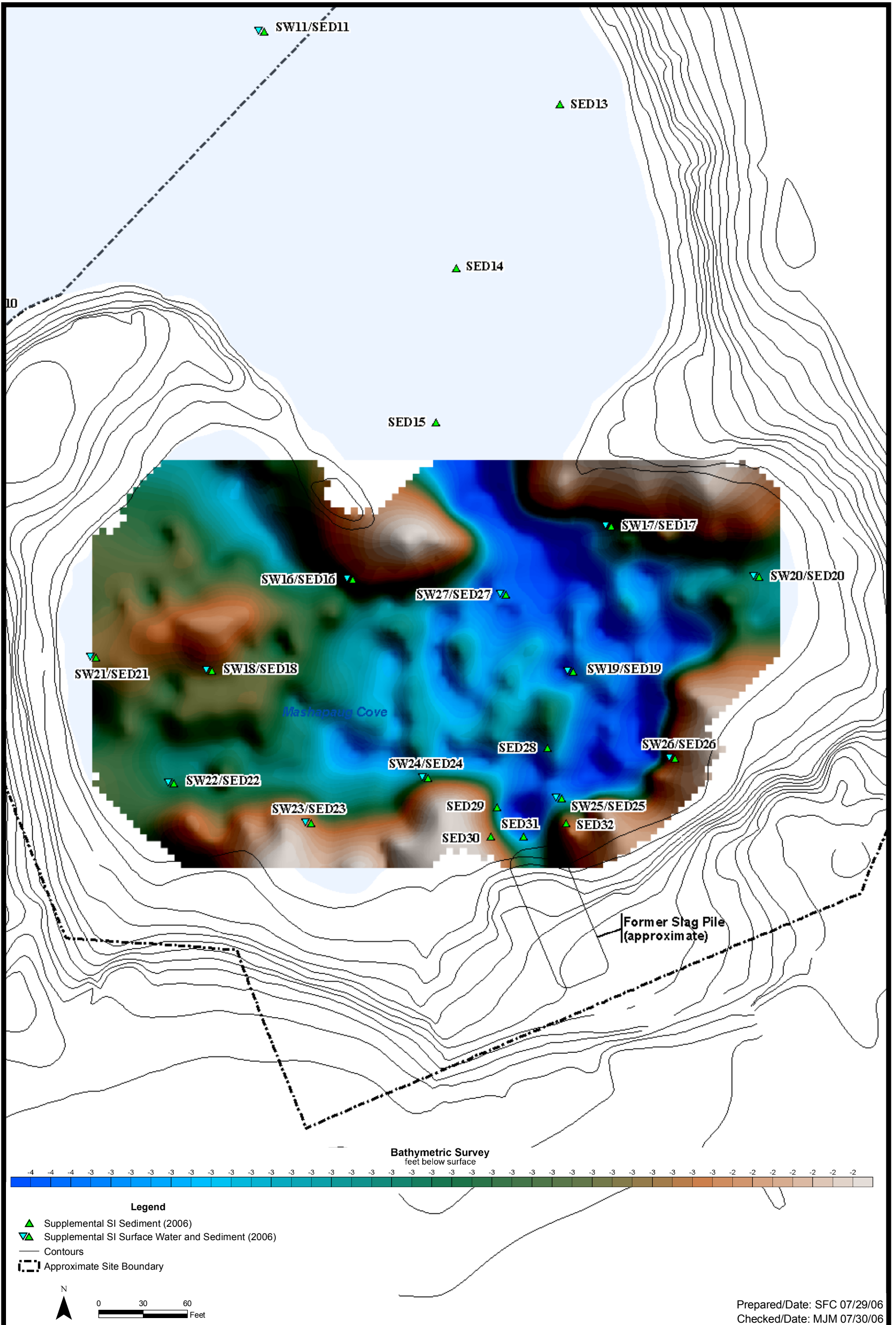

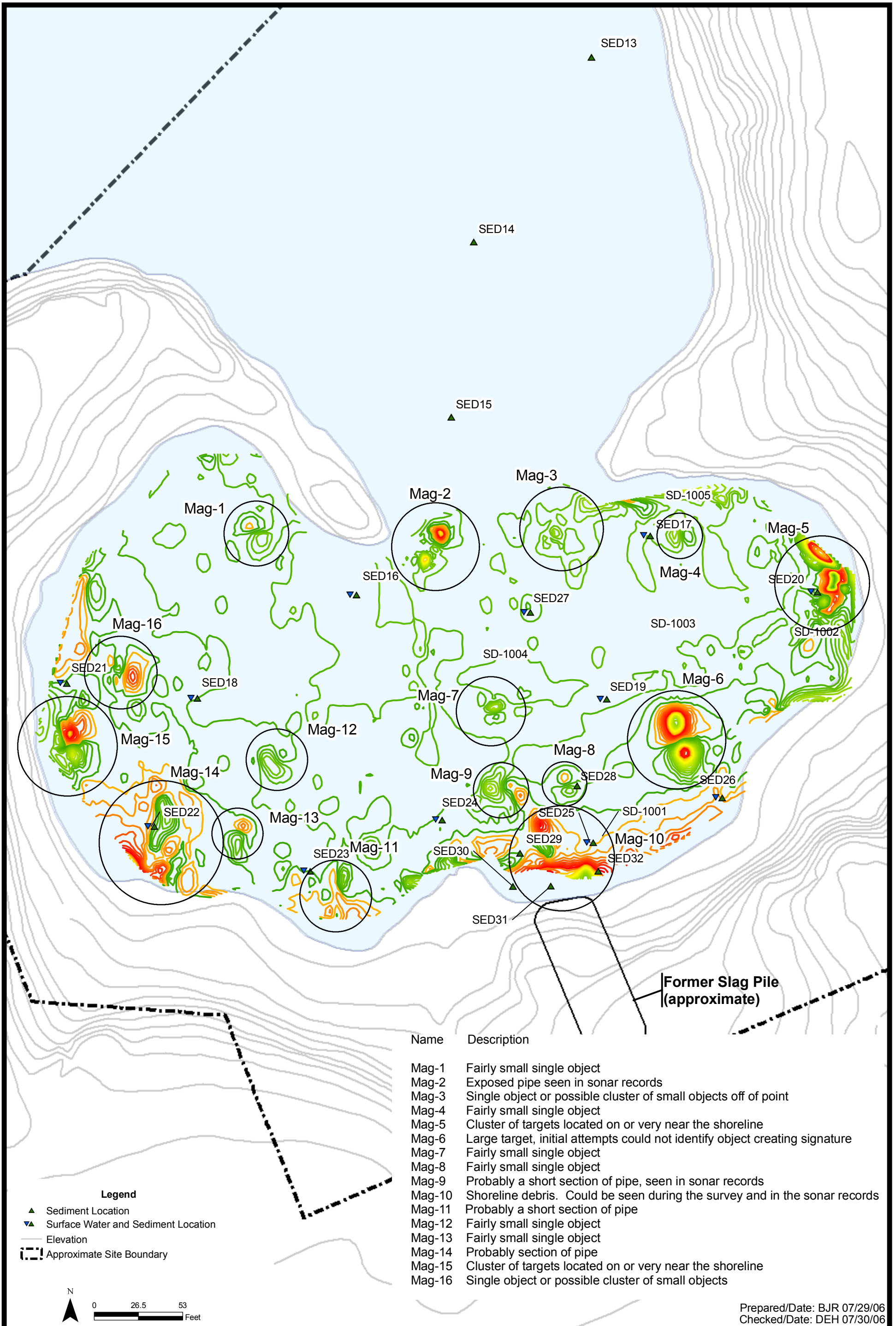

Name	Description
Mag-1	Fairly small single object
Mag-2	Exposed pipe seen in sonar records
Mag-3	Single object or possible cluster of small objects off of point
Mag-4	Fairly small single object
Mag-5	Cluster of targets located on or very near the shoreline
Mag-6	Large target, initial attempts could not identify object creating signature
Mag-7	Fairly small single object
Mag-8	Fairly small single object
Mag-9	Probably a short section of pipe, seen in sonar records
Mag-10	Shoreline debris. Could be seen during the survey and in the sonar records
Mag-11	Probably a short section of pipe
Mag-12	Fairly small single object
Mag-13	Fairly small single object
Mag-14	Probably section of pipe
Mag-15	Cluster of targets located on or very near the shoreline
Mag-16	Single object or possible cluster of small objects

- Legend**
- ▲ Sediment Location
 - ▼ Surface Water and Sediment Location
 - Elevation
 - ⋯ Approximate Site Boundary

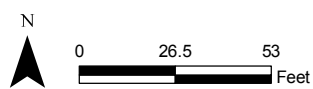

Prepared/Date: BJR 07/29/06
 Checked/Date: DEH 07/30/06

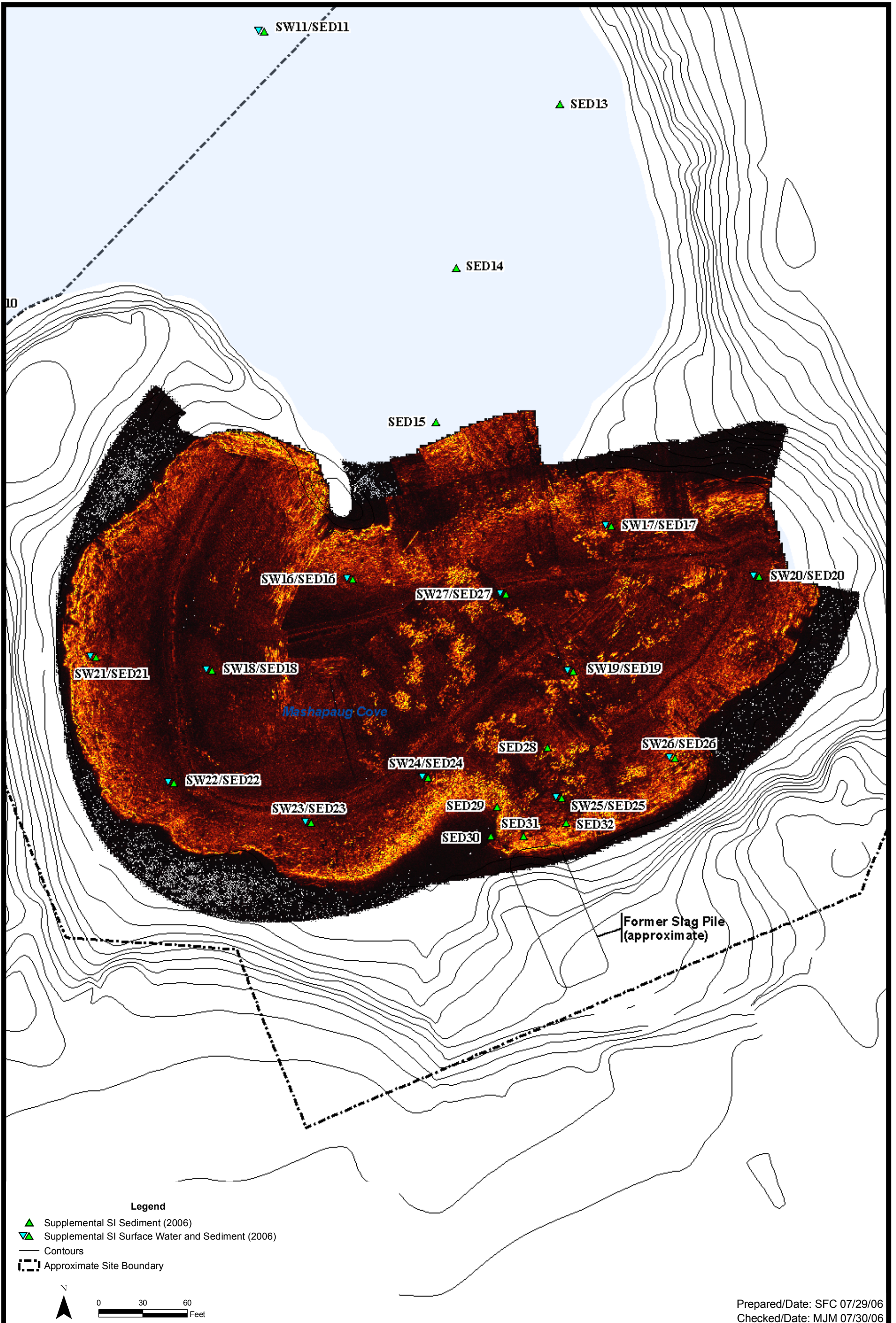
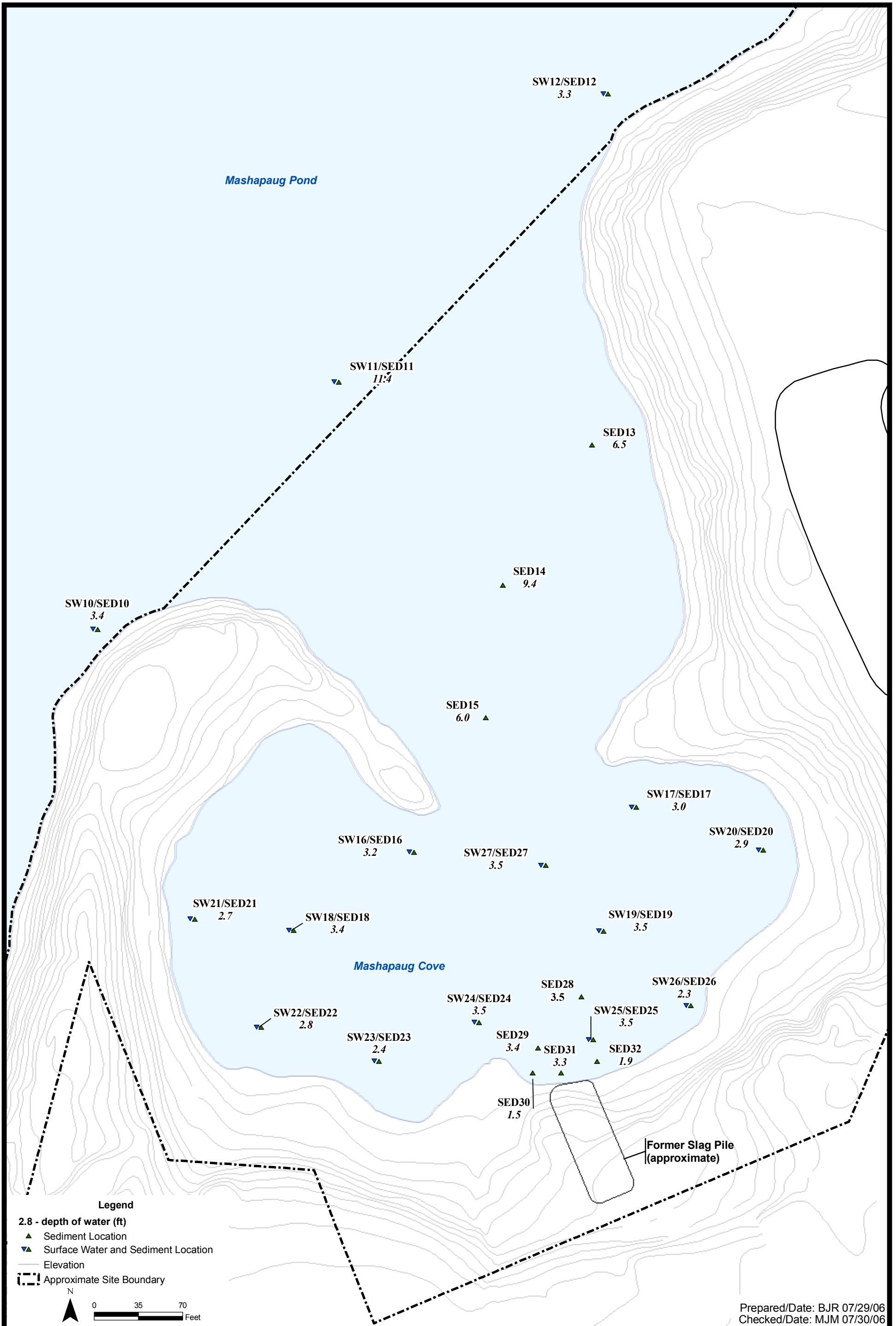
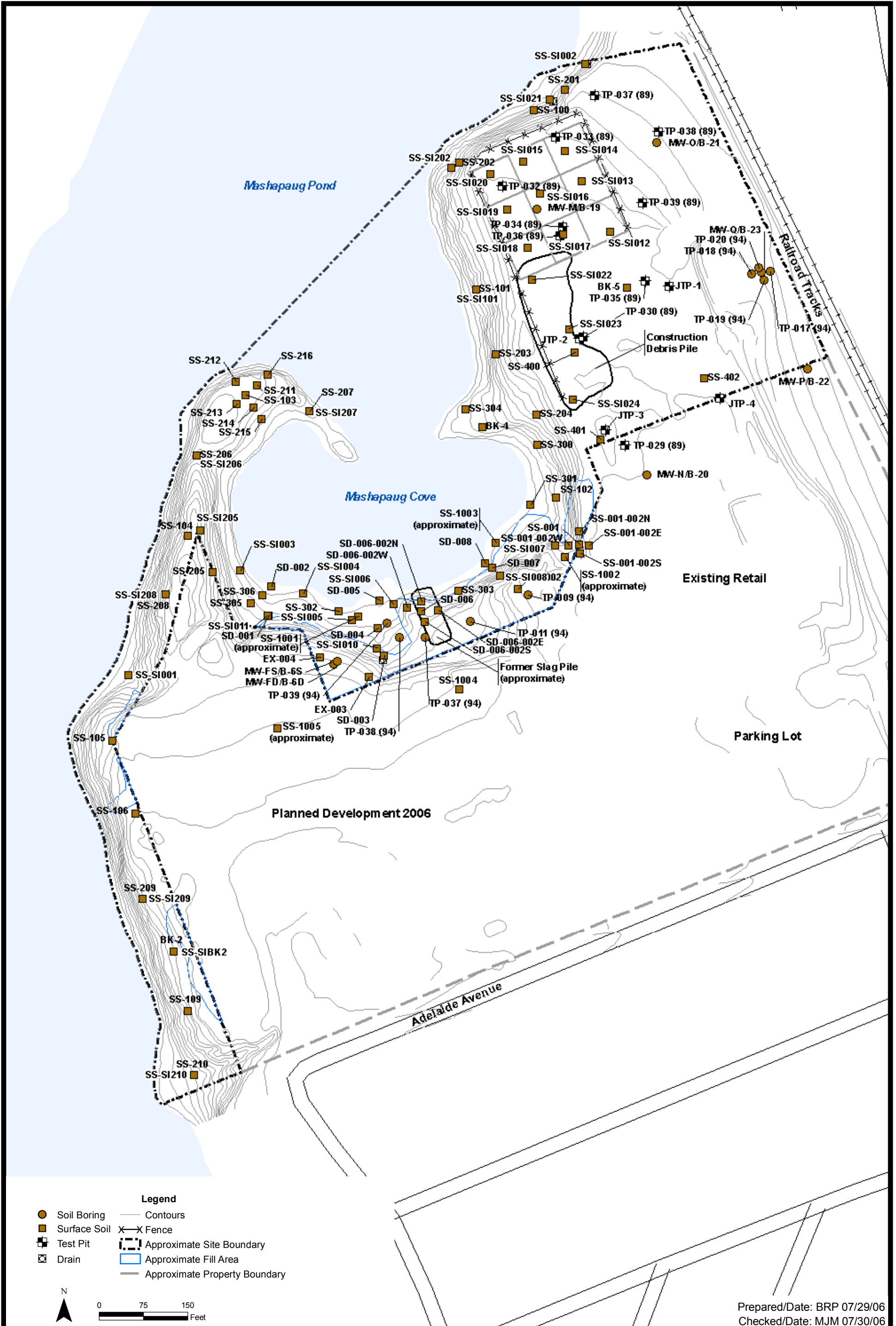
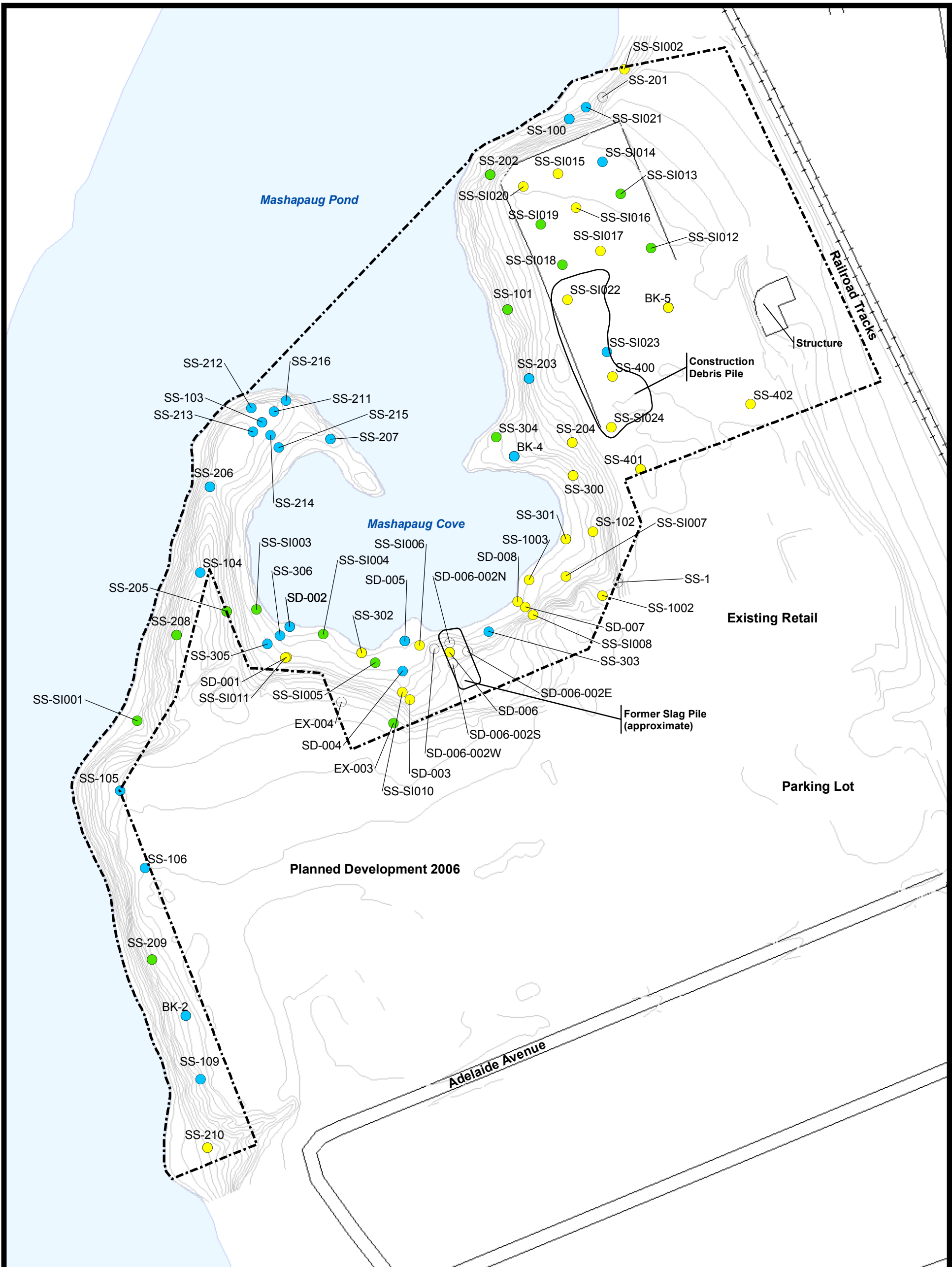



Figure 3.6. Collection of Sediment Cores at Mashapaug Cove Using Vibrocorer™ Technology
Supplemental Site Investigation Report
Former Gorham Manufacturing Facility
Providence, Rhode Island







- Legend**
- Benzo(a)pyrene > 10,000 mg/kg
 - Benzo(a)pyrene > 0.8 and < 10,000 mg/kg
 - Benzo(a)pyrene > 0 and < 0.8 mg/kg
 - Benzo(a)pyrene Not Detected
 - Not Analyzed for Benzo(a)pyrene

- ⎓ Approximate Site Boundary
- Elevation

Note:
 Industrial/Commercial Criteria for Benzo(a)pyrene: 0.8 mg/kg
 Upper Concentration Limit for Benzo(a)pyrene: 10,000 mg/kg

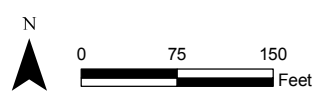

Prepared/Date: BJR 07/27/06
 Checked/Date: MJM 07/28/06

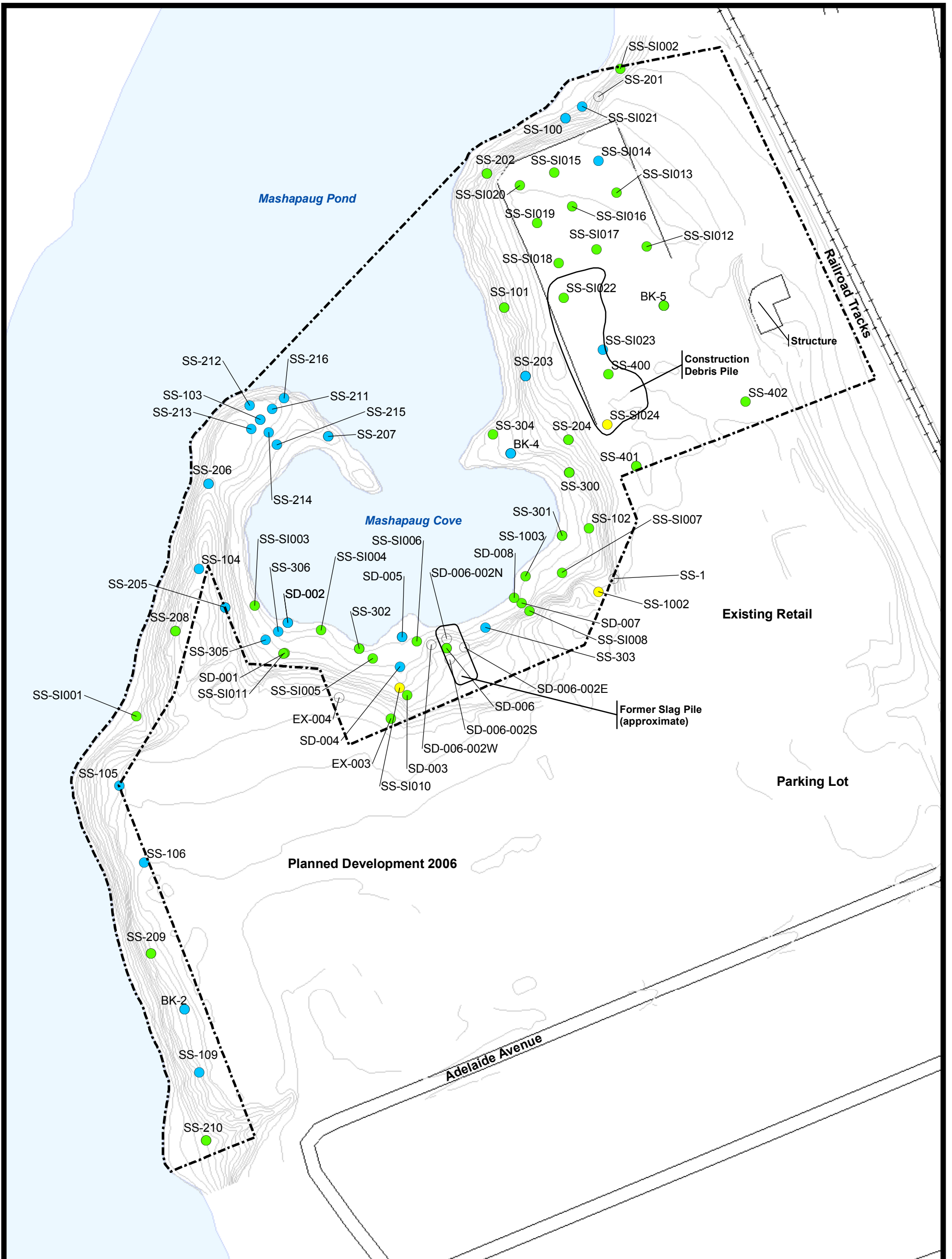

Legend

- Benzo(a)anthracene > 10,000 mg/kg
- Benzo(a)anthracene > 7.8 and ≤ 10,000 mg/kg
- Benzo(a)anthracene > 0 and ≤ 7.8 mg/kg
- Benzo(a)anthracene Not Detected
- Not Analyzed for Benzo(a)anthracene

- ⬜ Approximate Site Boundary
- Elevation

Note:
 Industrial/Commercial Criteria for Benzo(a)anthracene: 7.8 mg/kg
 Upper Concentration Limit for Benzo(a)anthracene: 10,000 mg/kg

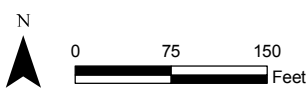

Prepared/Date: BJR 07/27/06
 Checked/Date: MJM 07/28/06

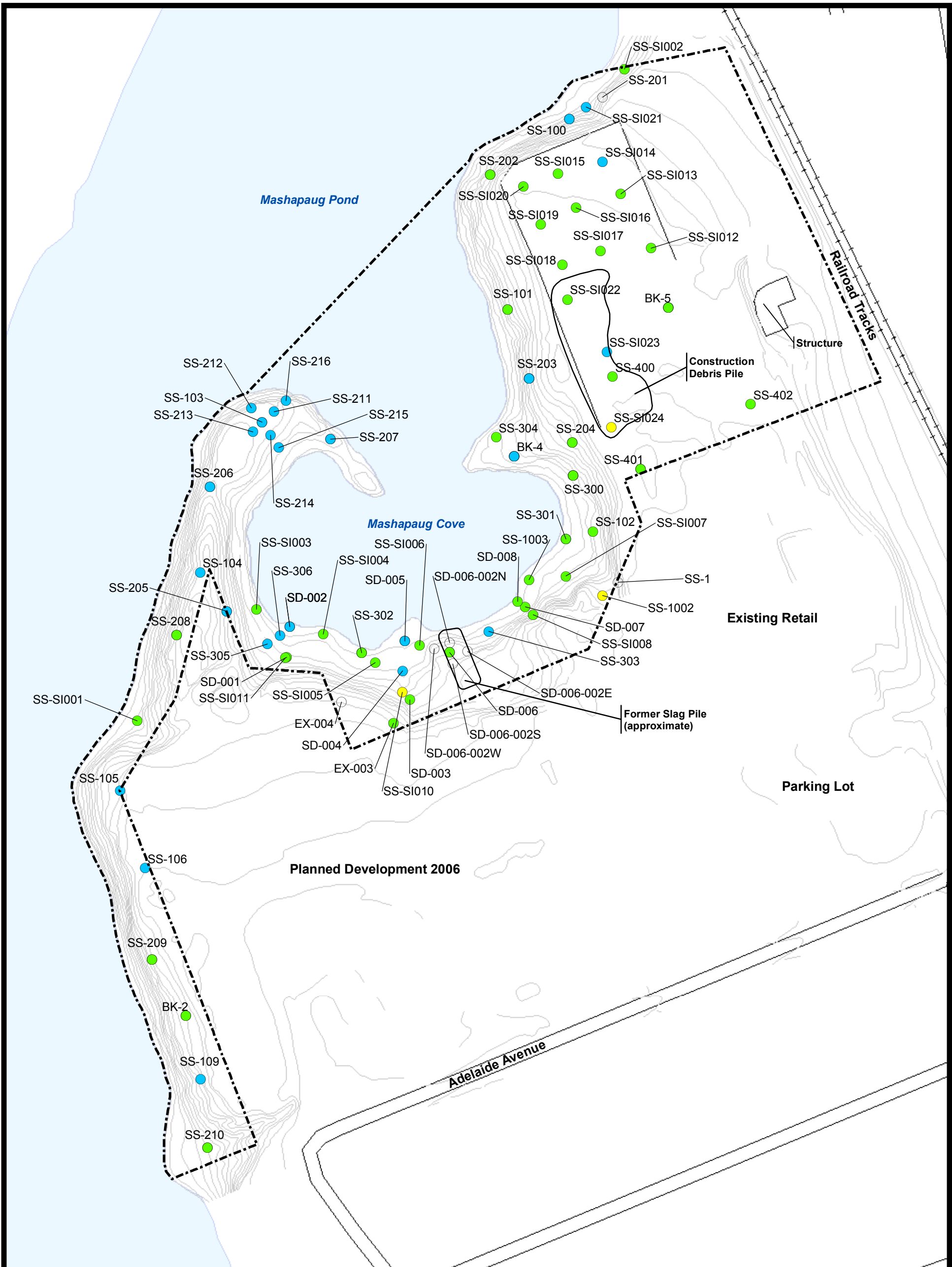

Legend

- Benzo(b)fluoranthene > 10.00 mg/kg
- Benzo(b)fluoranthene > 7.8 and ≤ 10.00 mg/kg
- Benzo(b)fluoranthene > 7.8 and ≤ 10.00 mg/kg
- Benzo(b)fluoranthene Not Detected
- Not Analyzed for Benzo(b)fluoranthene

- ⬜ Approximate Site Boundary
- Elevation

Note:
 Industrial/Commercial Criteria for Benzo(b)fluoranthene: 7.8 mg/kg
 Upper Concentration Limit for Benzo(b)fluoranthene: 10,000 mg/kg

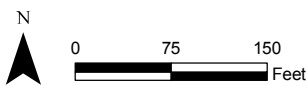

Prepared/Date: BJR 07/27/06
 Checked/Date: MJM 07/28/06

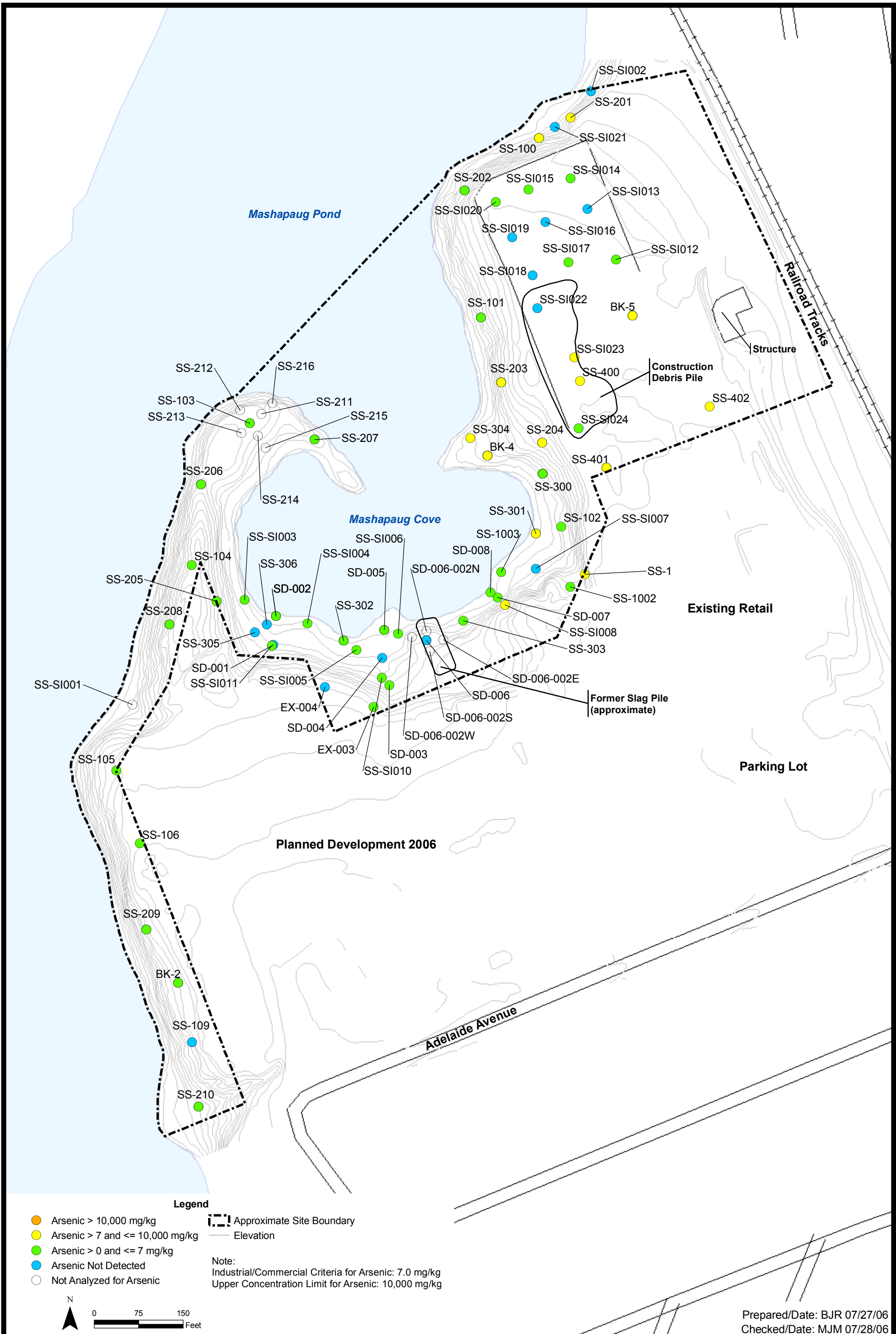

Prepared/Date: BJR 07/27/06
 Checked/Date: MJM 07/28/06



- Legend**
- Lead > 10,000 mg/kg
 - Lead > 500 and <=10,000 mg/kg
 - Lead > 0 and <=500 mg/kg
 - Lead Not Detected
 - Not Analyzed for Lead
 - ⬡ Approximate Site Boundary
 - Elevation

Note:
 Industrial/Commercial Criteria for Lead: 500 mg/kg
 Upper Concentration Limit for Lead: 10,000 mg/kg

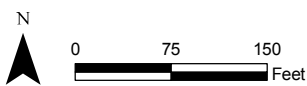

Prepared/Date: BJR 07/27/06
 Checked/Date: MJM 07/28/06

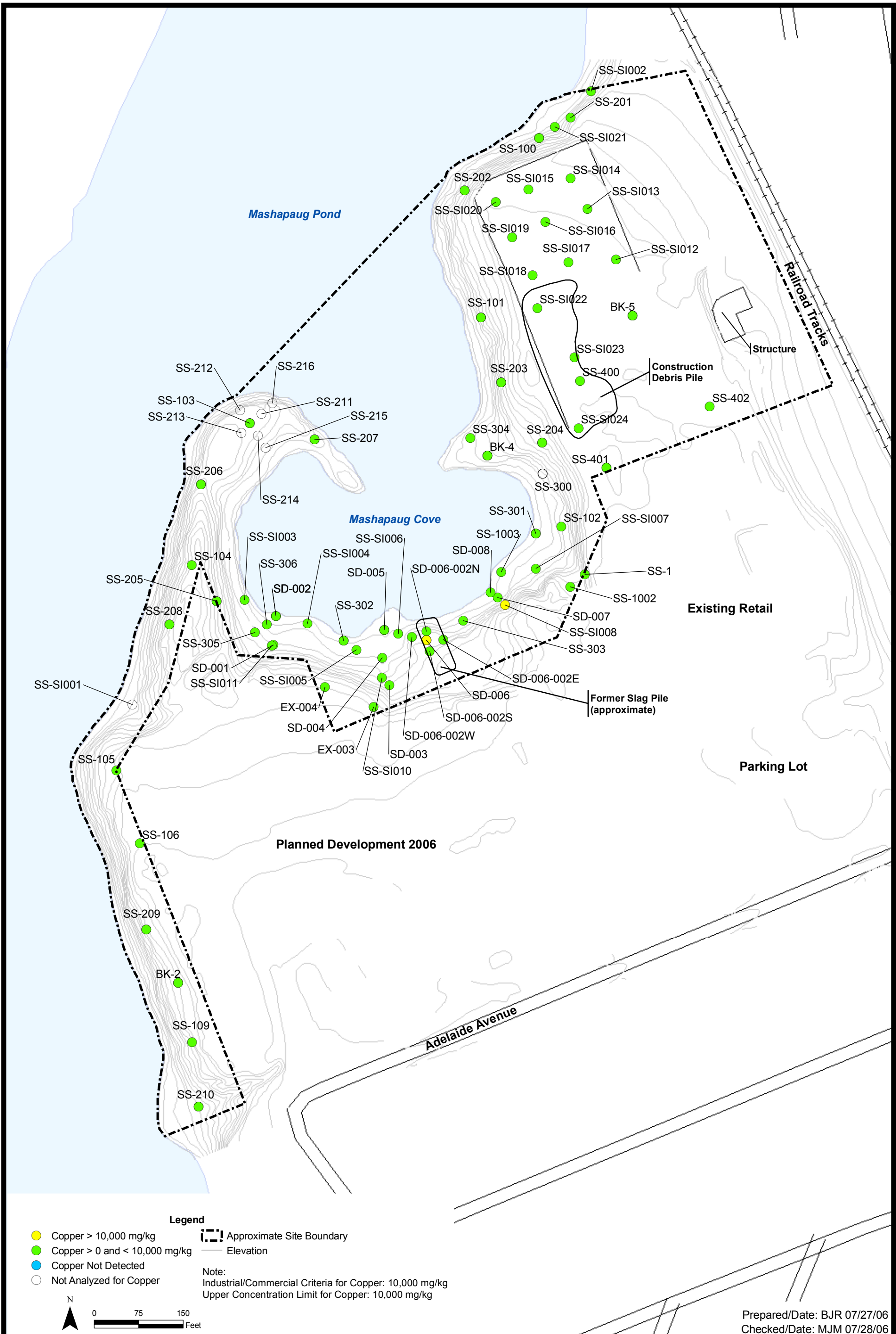

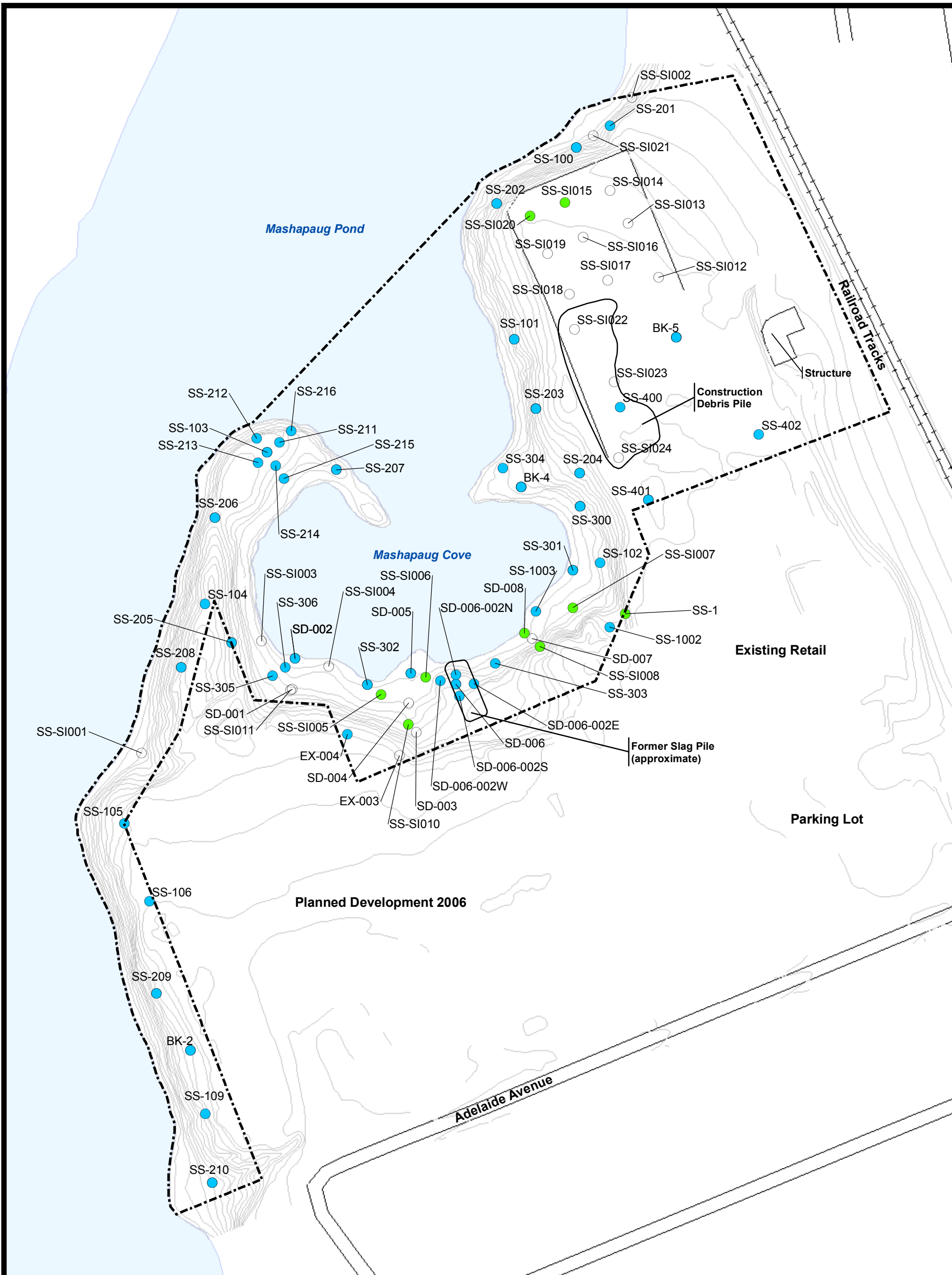

- Legend**
- Total PCBs > 10,000 mg/kg
 - Total PCBs > 10 and <= 10,000 mg/kg
 - Total PCBs > 0 and <= 10 mg/kg
 - Total PCBs Not Detected
 - Not Analyzed for Total PCBs

⎓ Approximate Site Boundary
 — Elevation

Note:
 Industrial/Commercial Criteria for Total PCBs: 10 mg/kg
 Upper Concentration Limit for Dioxin Total PCBs: 10,000 mg/kg

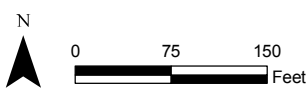

Prepared/Date: BJR 07/27/06
 Checked/Date: MJM 07/28/06

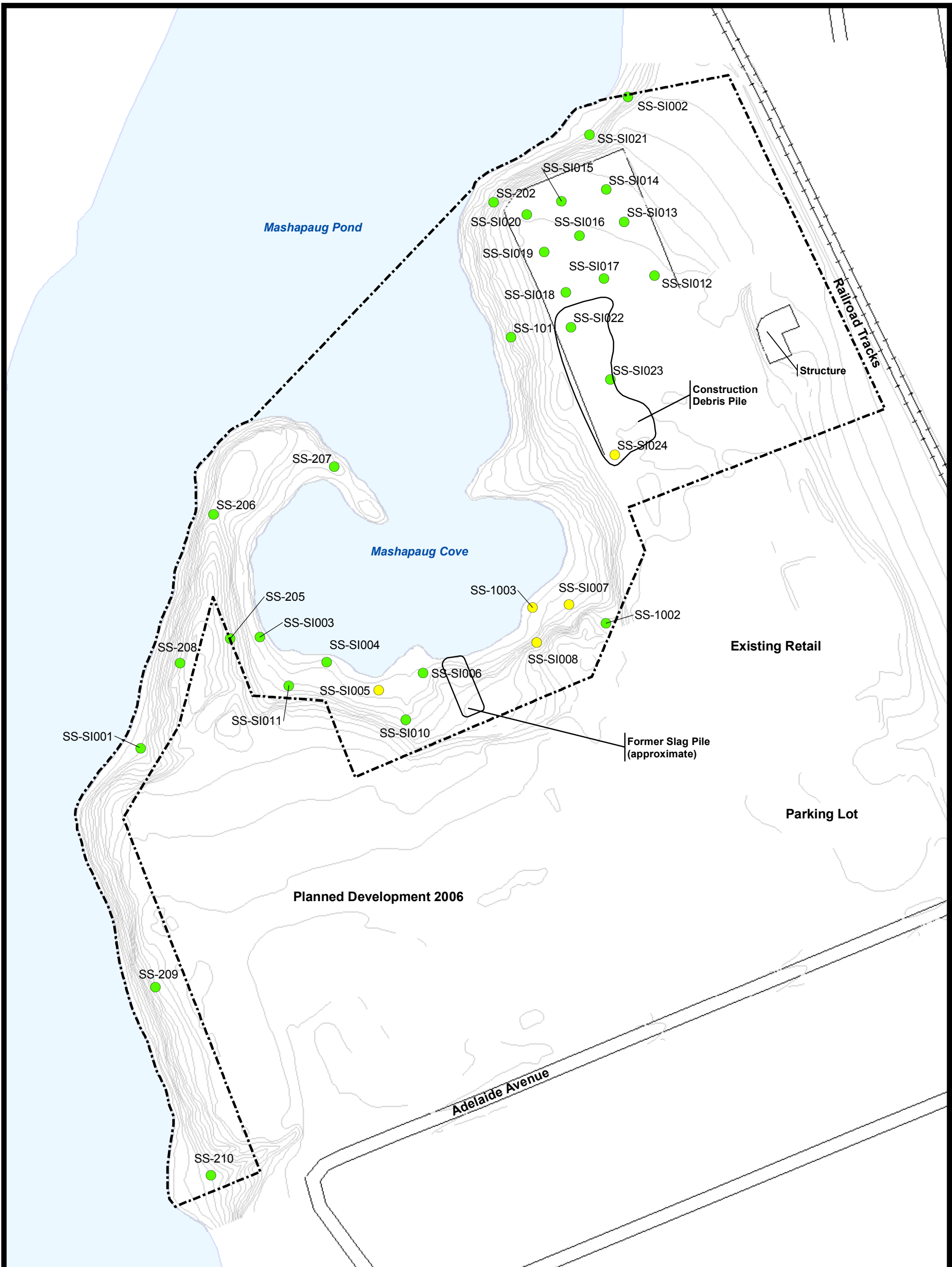

- Legend**
- Dioxin TEQ > 10,000 mg/kg
 - Dioxin TEQ > 3.8E-5 and <= 10,000 mg/kg
 - Dioxin TEQ > 0 and <= 3.8E-5 mg/kg

- Approximate Site Boundary
- Elevation

Note:
 Industrial/Commercial Criteria for Dioxin TEQ: 3.8E-5 mg/kg
 Upper Concentration Limit for Dioxin TEQ: 10,000 mg/kg

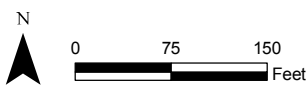

Prepared/Date: BJR 07/27/06
 Checked/Date: MJM 07/28/06

Figure 4.11
Distribution of Dioxins and Furans in Impacted Soil Sample SS-SI007
Supplemental Site Investigation Report
333 Adelaide Avenue
Providence, RI

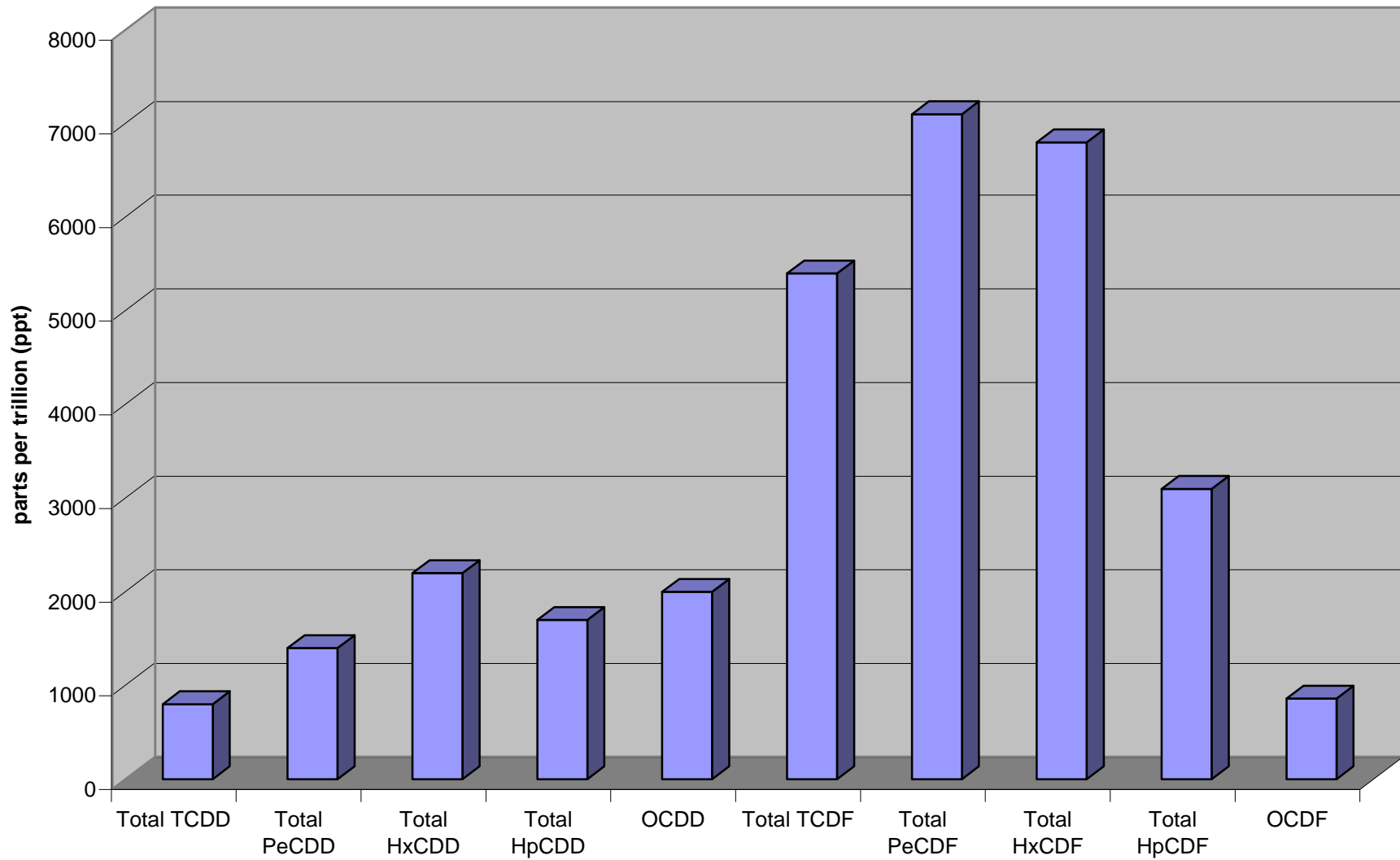
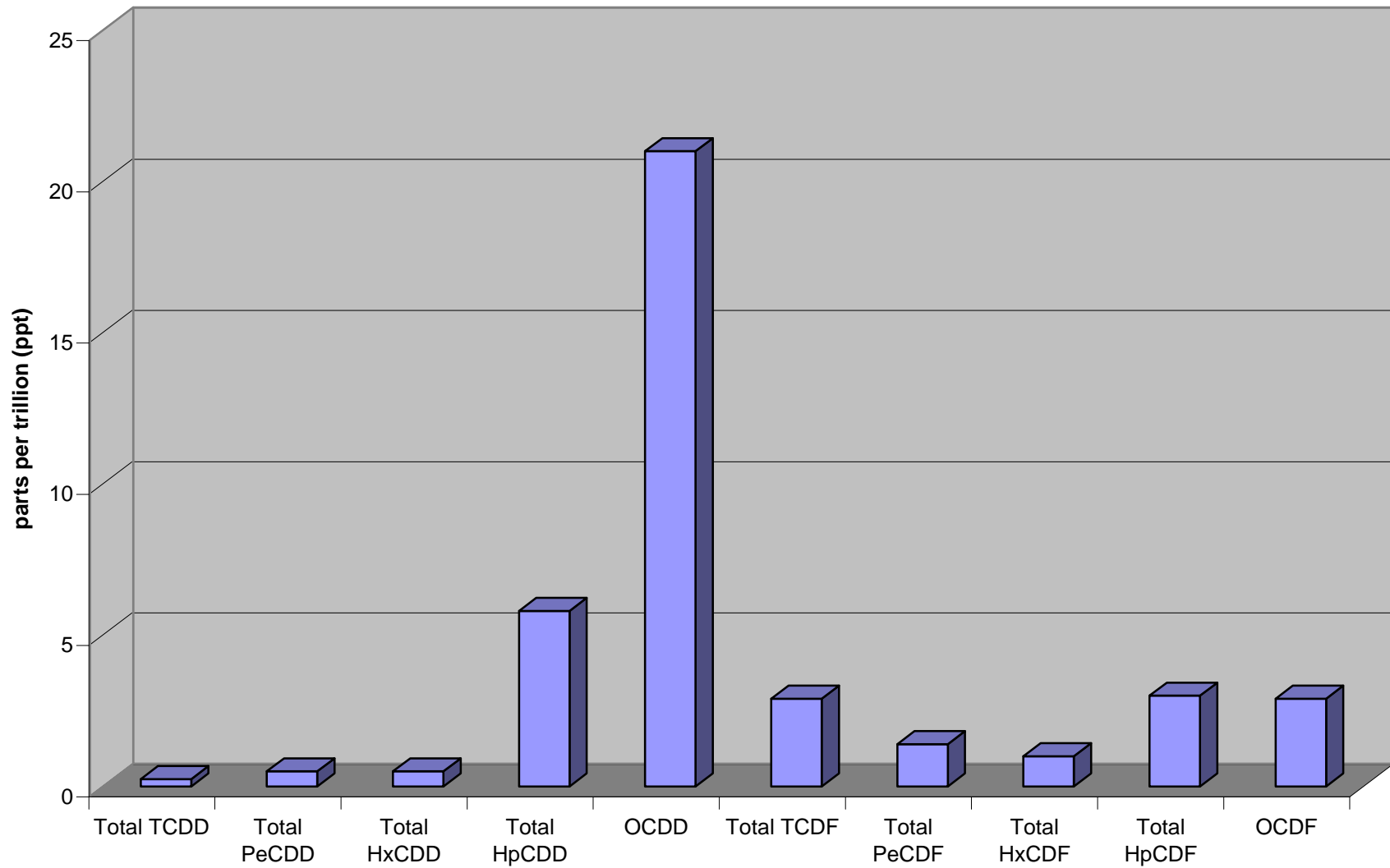

Figure 4.12
Distribution of Dioxins and Furans in Unimpacted Soil Sample SS-SI208
Supplemental Site Investigation Report
333 Adelaide Avenue
Providence, RI



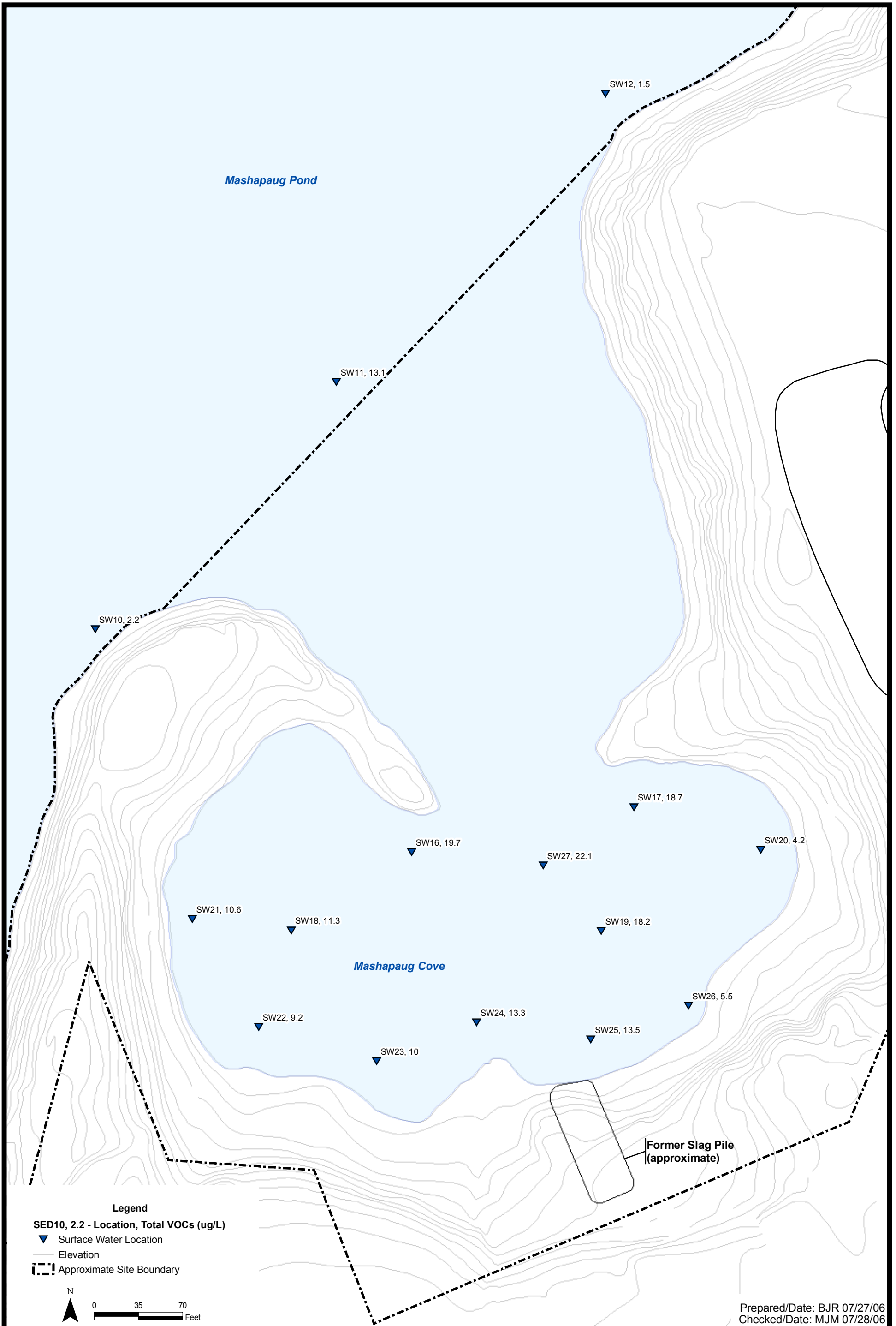



Figure 4.14. Sediment Core Typical of Mashapaug Cove
Supplemental Site Investigation Report
Former Gorham Manufacturing Facility
Providence, Rhode Island



Figure 4.15. Sediment Core Outwash Area of Mashapaug Cove
Supplemental Site Investigation Report
Former Gorham Manufacturing Facility
Providence, Rhode Island

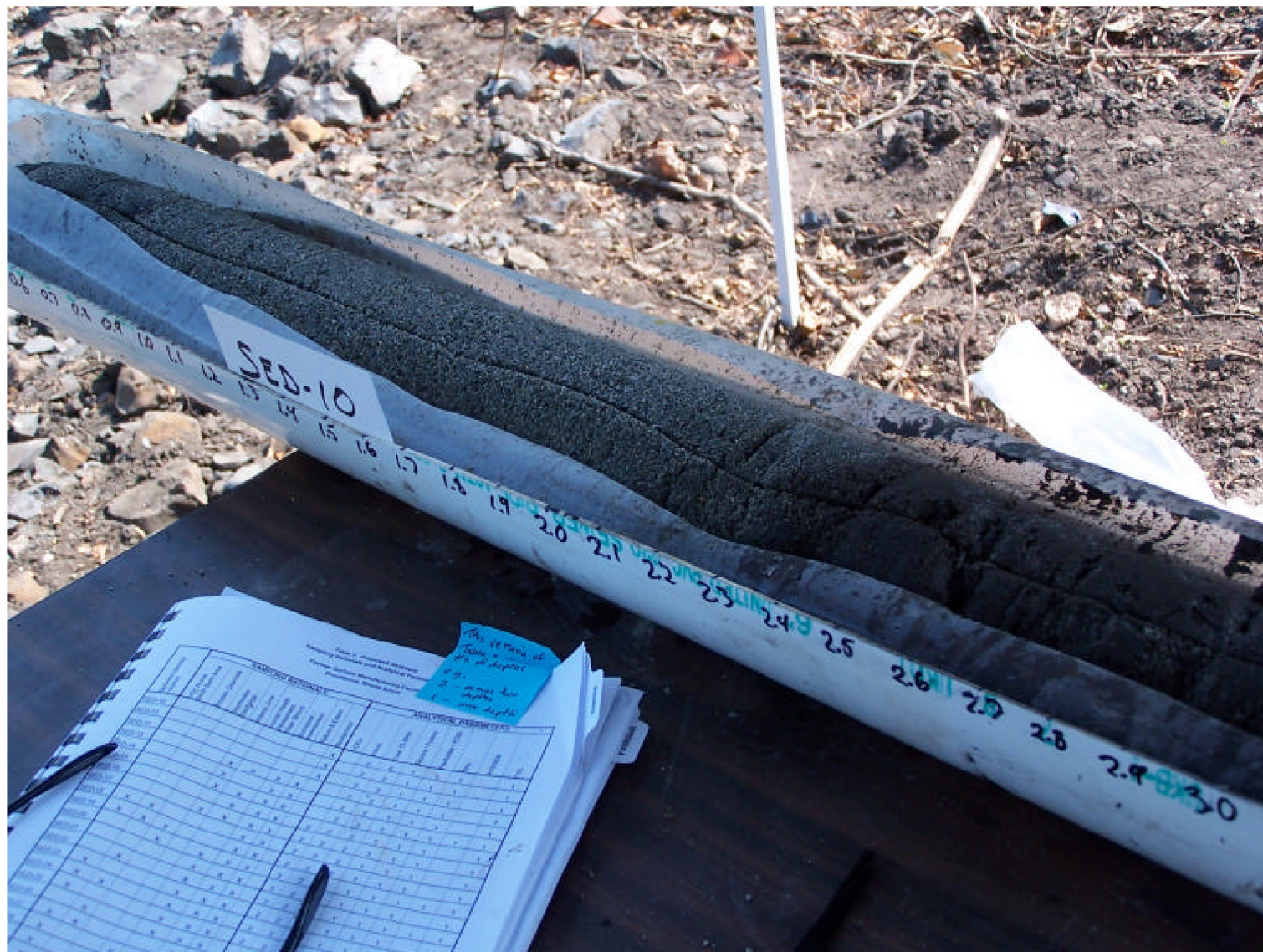
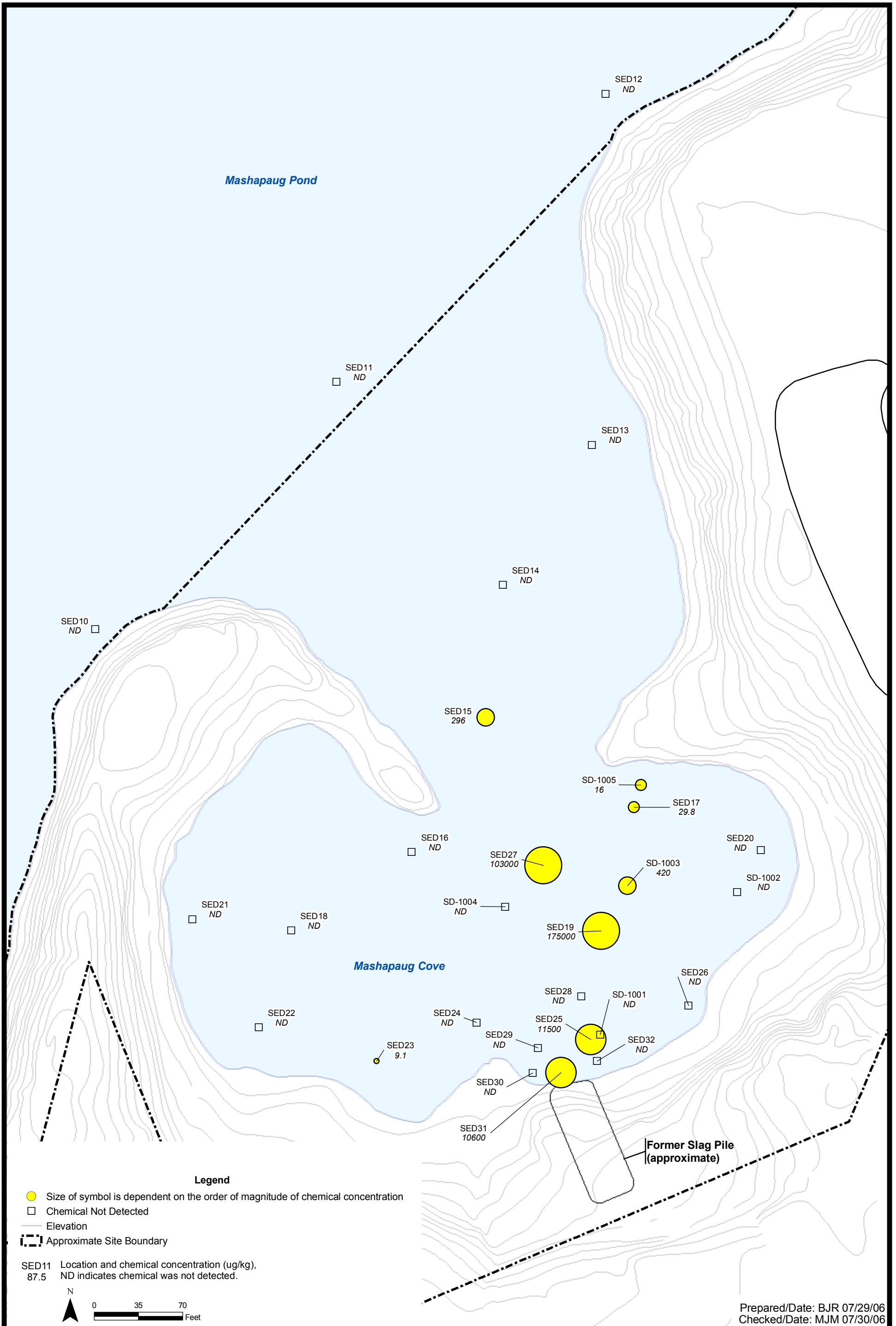

Figure 4.16. Sediment Core from Outside Outer Cove
Supplemental Site Investigation Report
Former Gorham Manufacturing Facility
Providence, Rhode Island



Legend

- Size of symbol is dependent on the order of magnitude of chemical concentration
- Chemical Not Detected
- Elevation
- ⋯ Approximate Site Boundary

SED11 Location and chemical concentration (ug/kg),
87.5 ND indicates chemical was not detected.

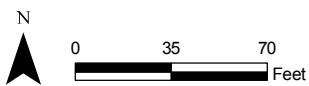

Prepared/Date: BJR 07/29/06
Checked/Date: MJM 07/30/06

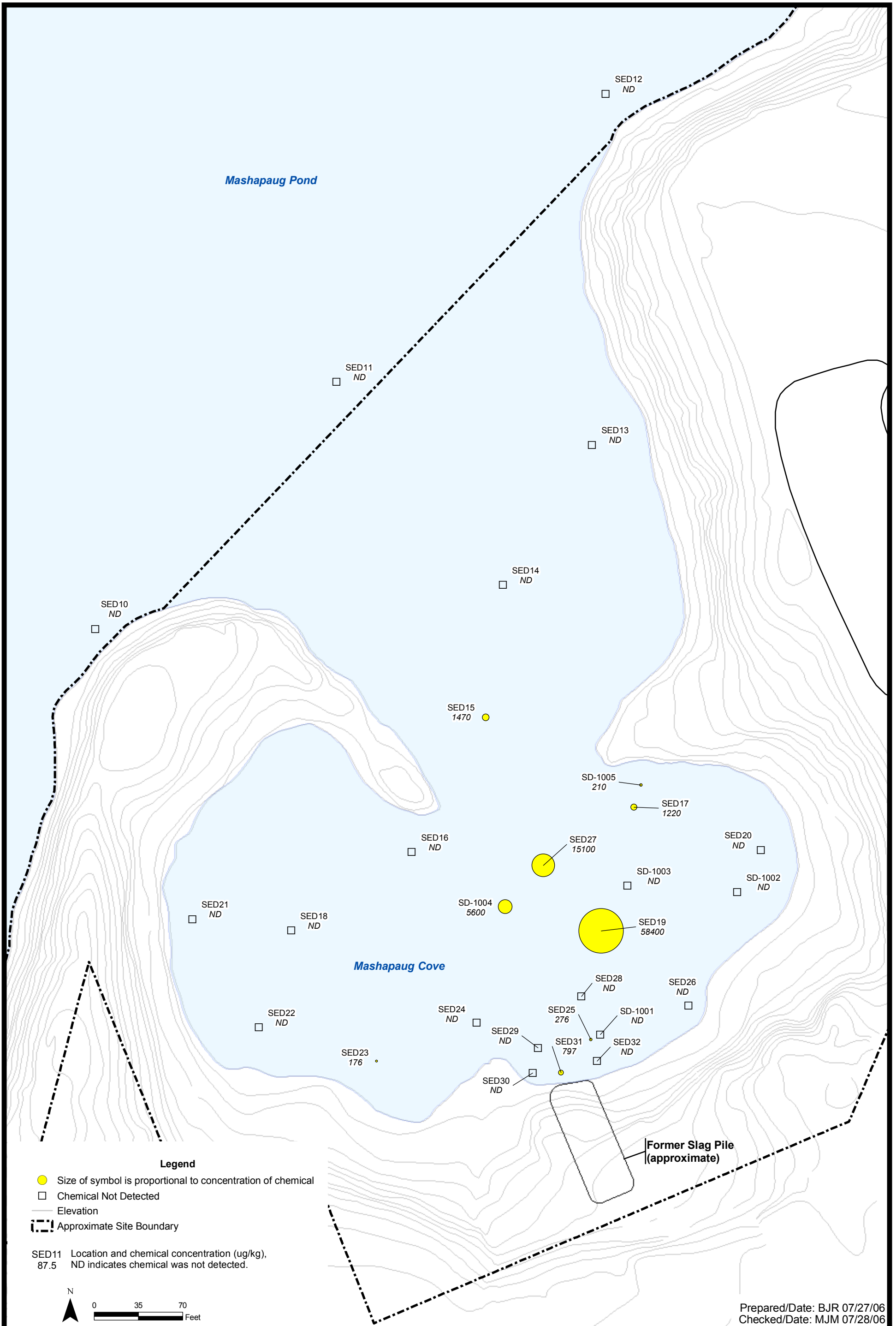

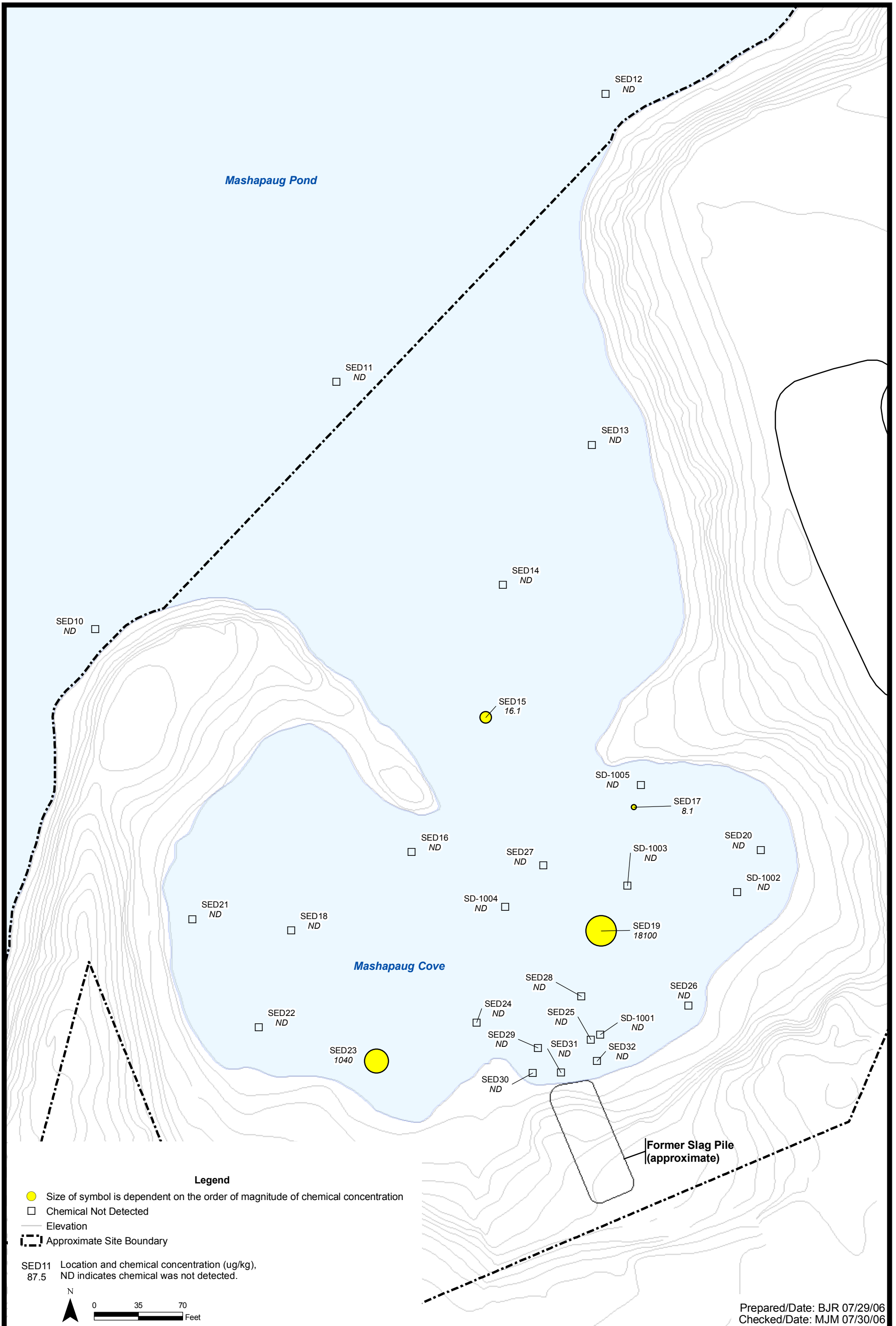

Legend

- Size of symbol is dependent on the order of magnitude of chemical concentration
- Chemical Not Detected
- Elevation
- ⋯ Approximate Site Boundary

SED11 Location and chemical concentration (ug/kg),
87.5 ND indicates chemical was not detected.

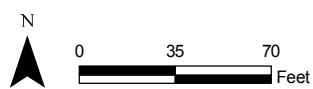

Prepared/Date: BJR 07/29/06
Checked/Date: MJM 07/30/06

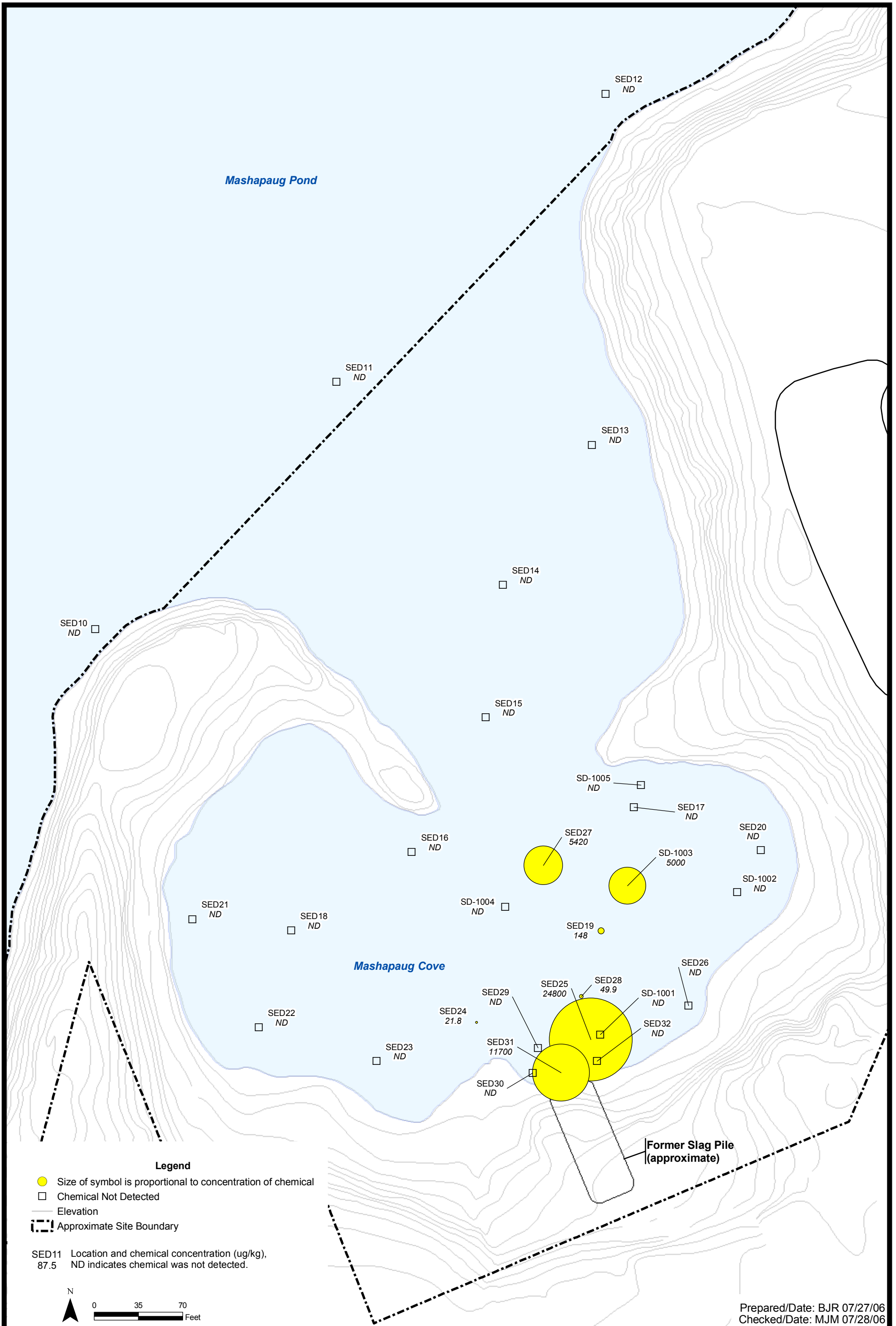

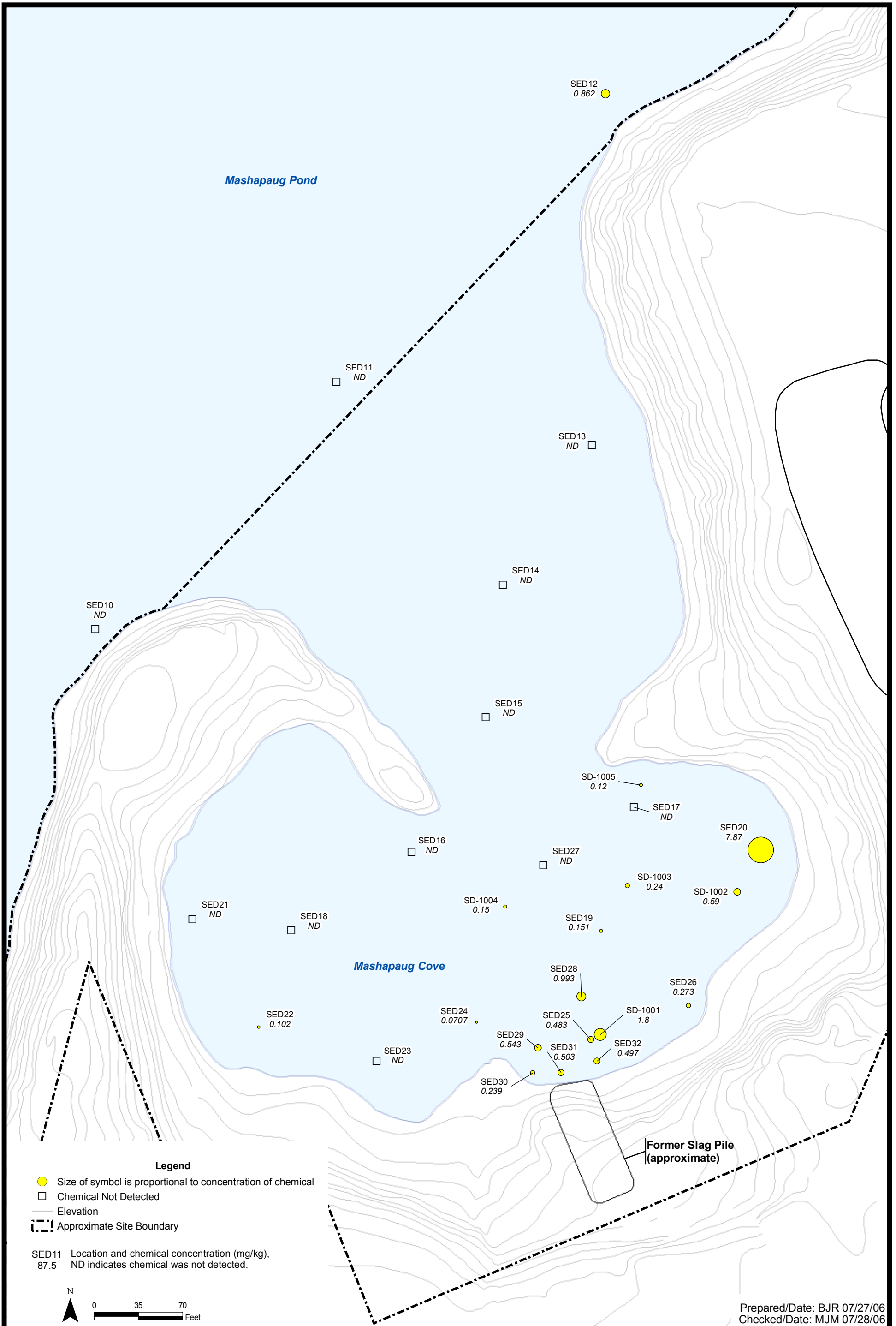

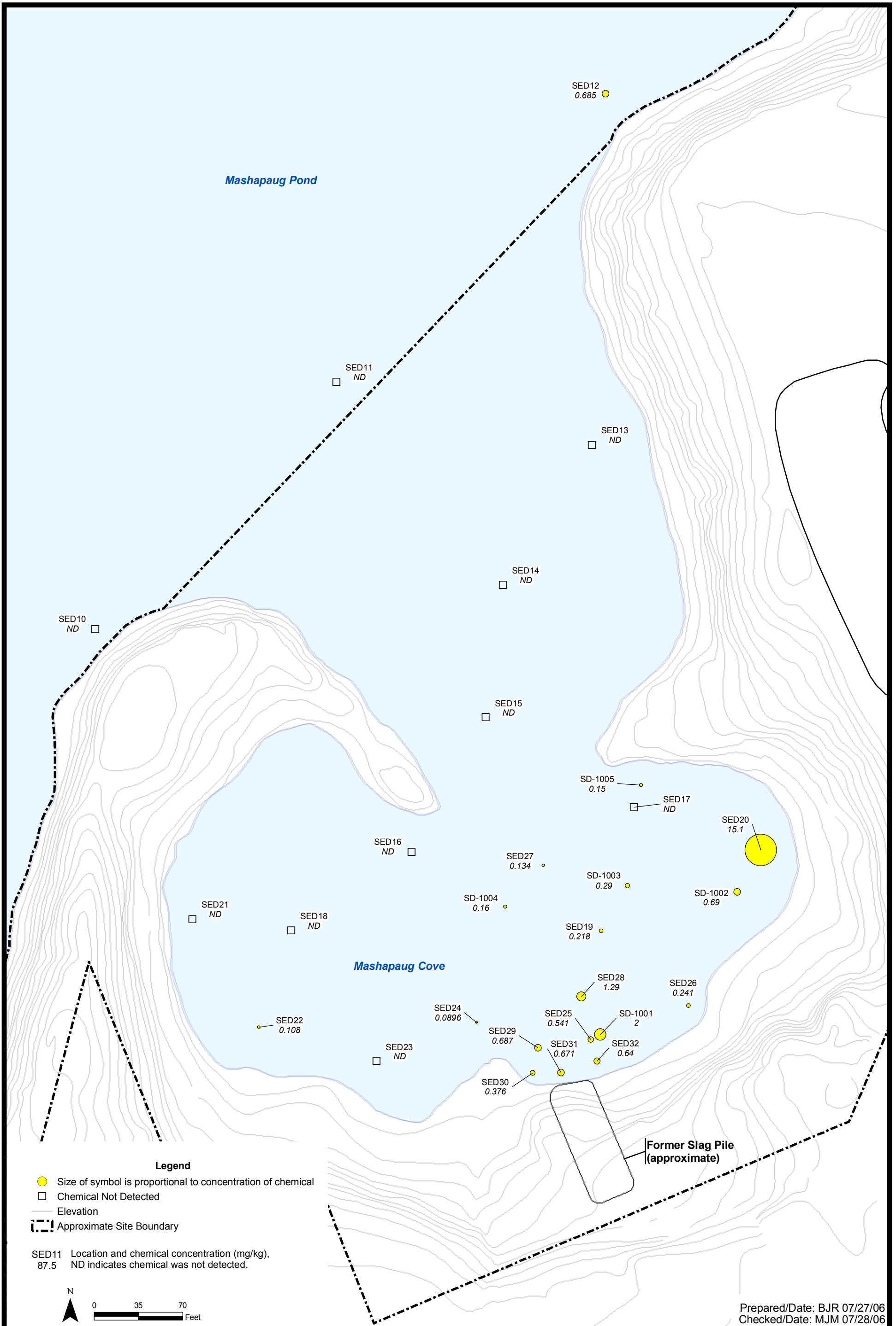

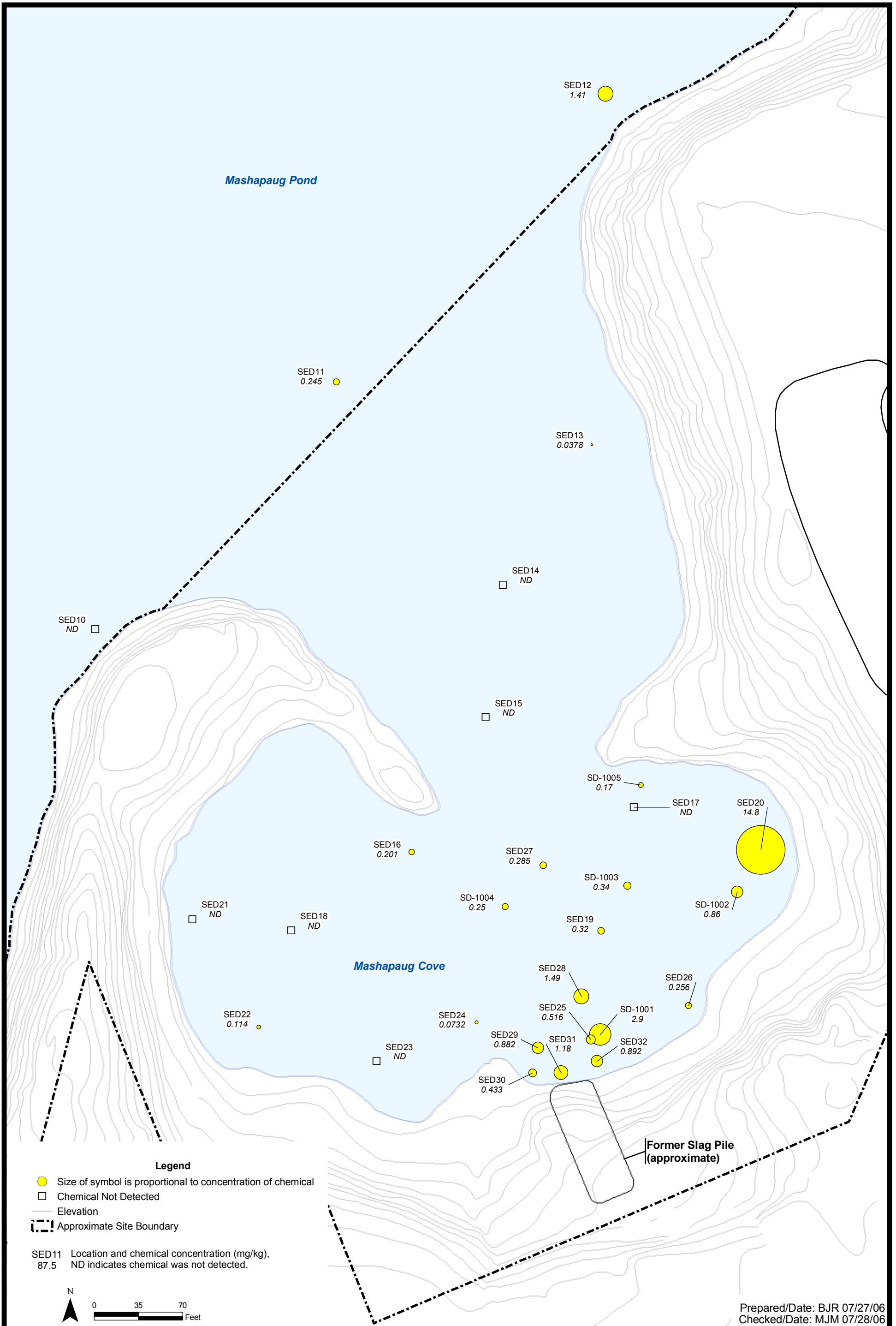

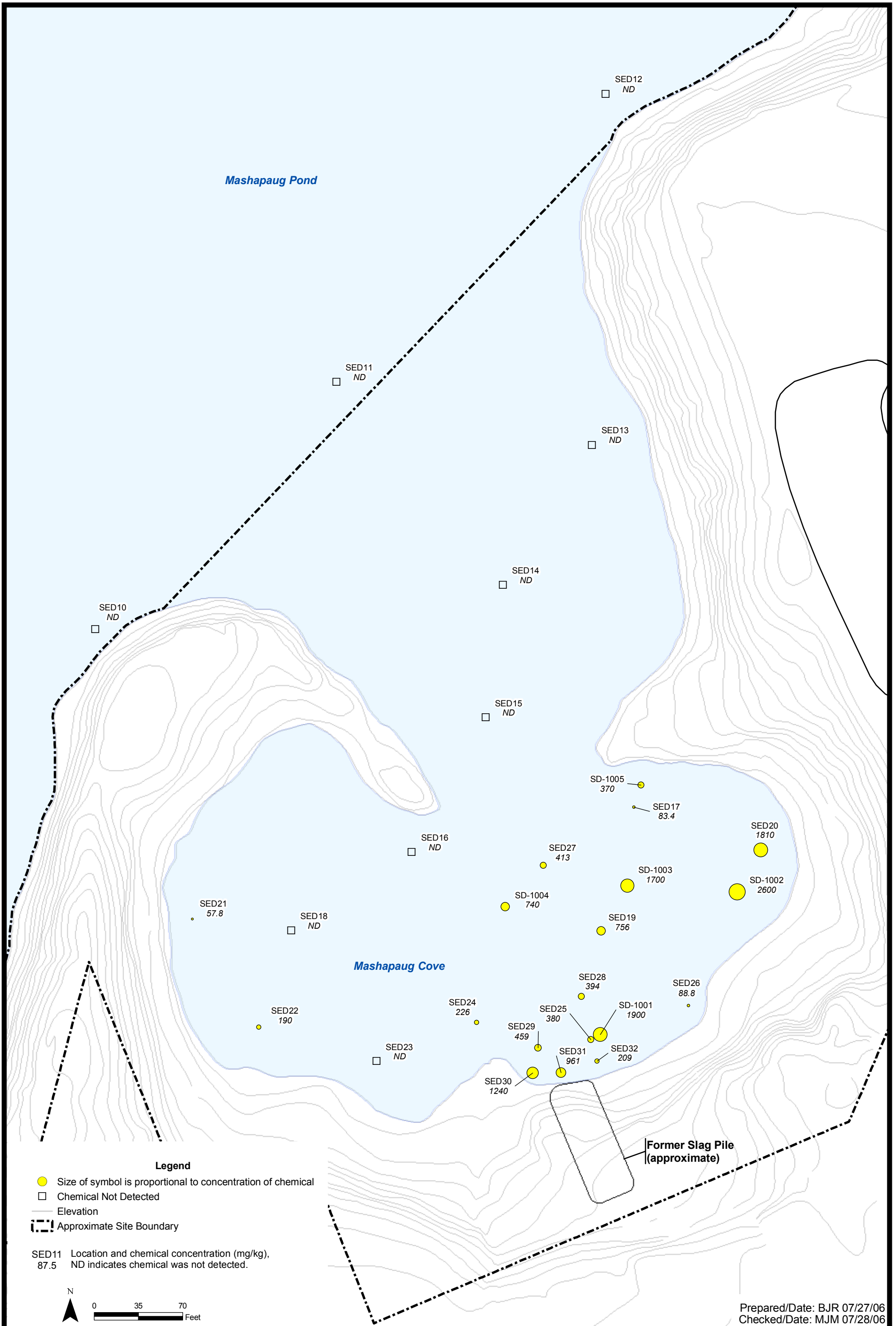

Legend

- Size of symbol is proportional to concentration of chemical
- Chemical Not Detected
- Elevation
- - - Approximate Site Boundary

SED11 Location and chemical concentration (mg/kg),
87.5 ND indicates chemical was not detected.

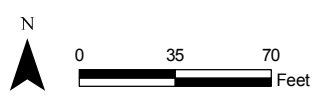

Prepared/Date: BJR 07/27/06
Checked/Date: MJM 07/28/06

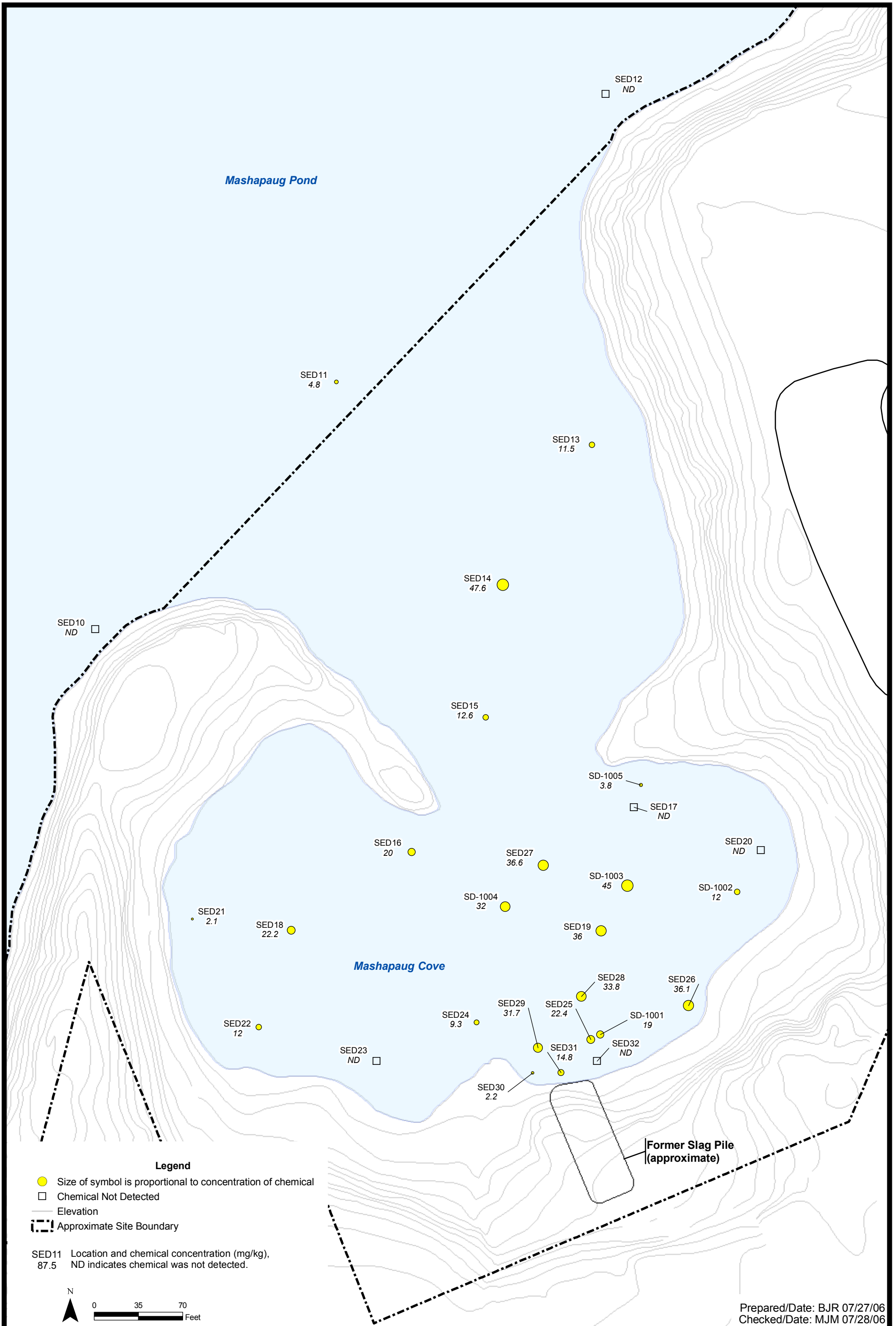

Legend

- Size of symbol is proportional to concentration of chemical
- Chemical Not Detected
- Elevation
- - - - - Approximate Site Boundary

SED11 Location and chemical concentration (mg/kg),
87.5 ND indicates chemical was not detected.

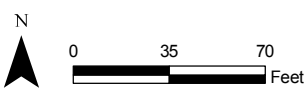

Prepared/Date: BJR 07/27/06
Checked/Date: MJM 07/28/06

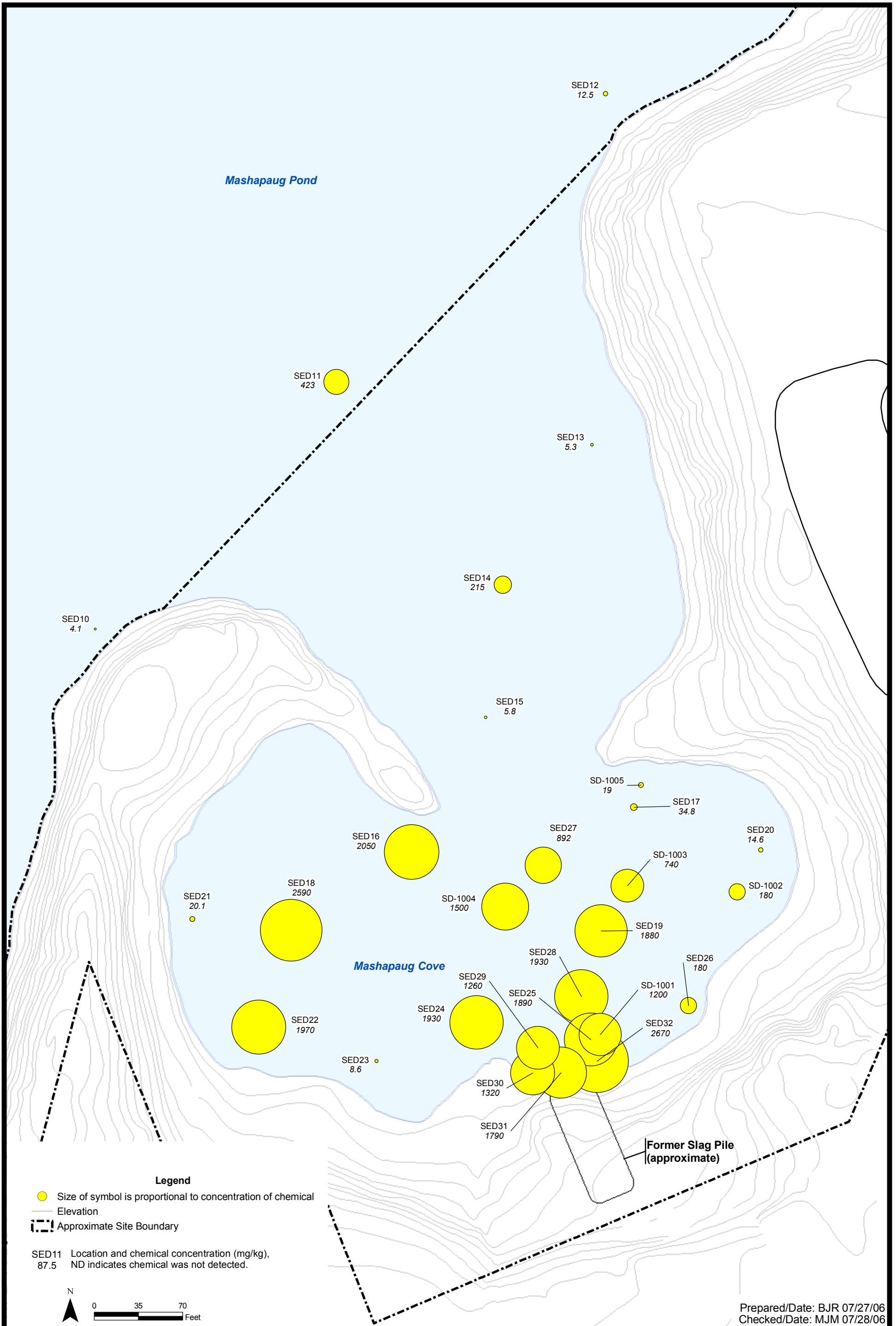

Legend

- Size of symbol is proportional to concentration of chemical
- Elevation
- - - Approximate Site Boundary

SED11 Location and chemical concentration (mg/kg),
87.5 ND indicates chemical was not detected.

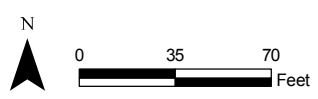

Prepared/Date: BJR 07/27/06
Checked/Date: MJM 07/28/06

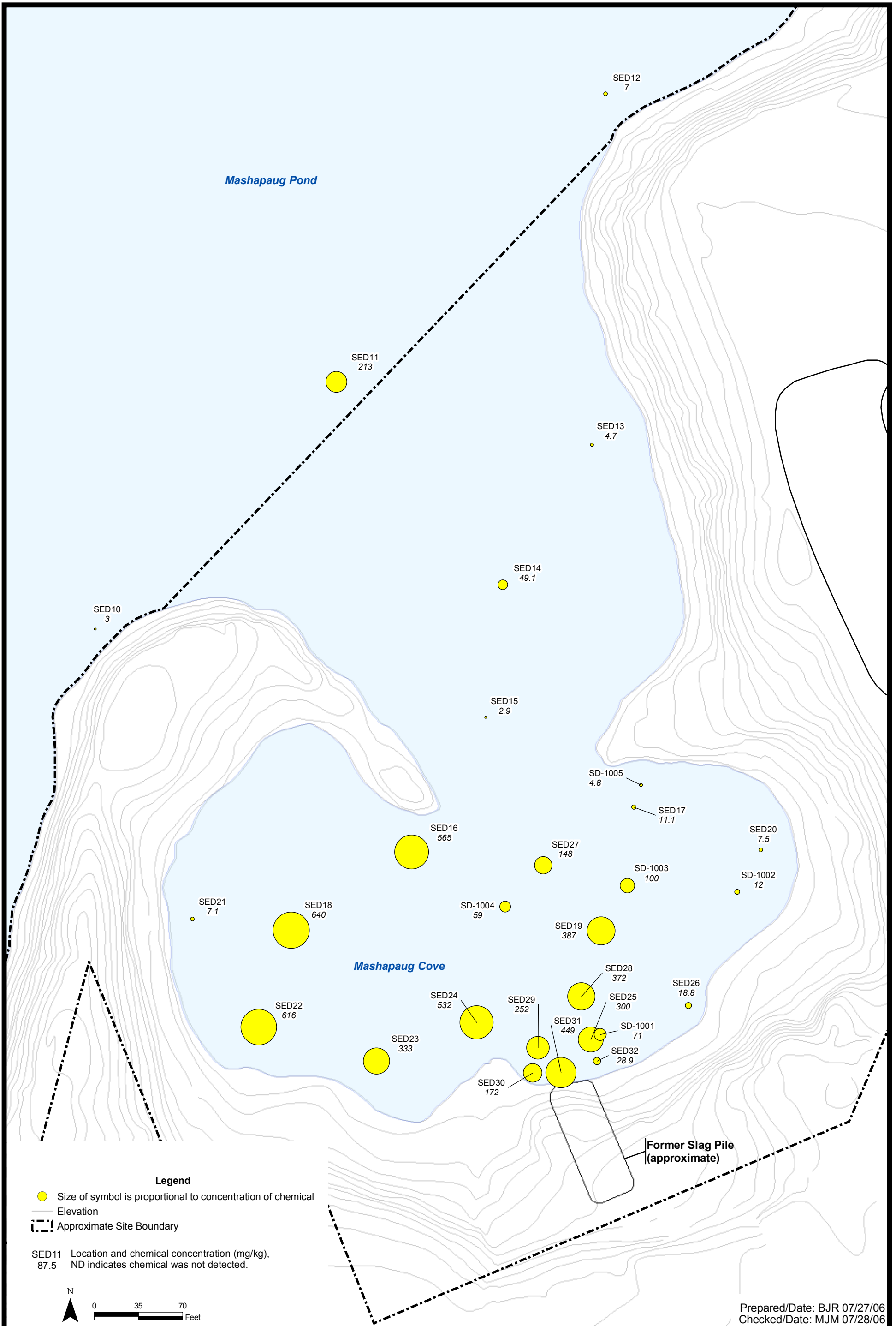

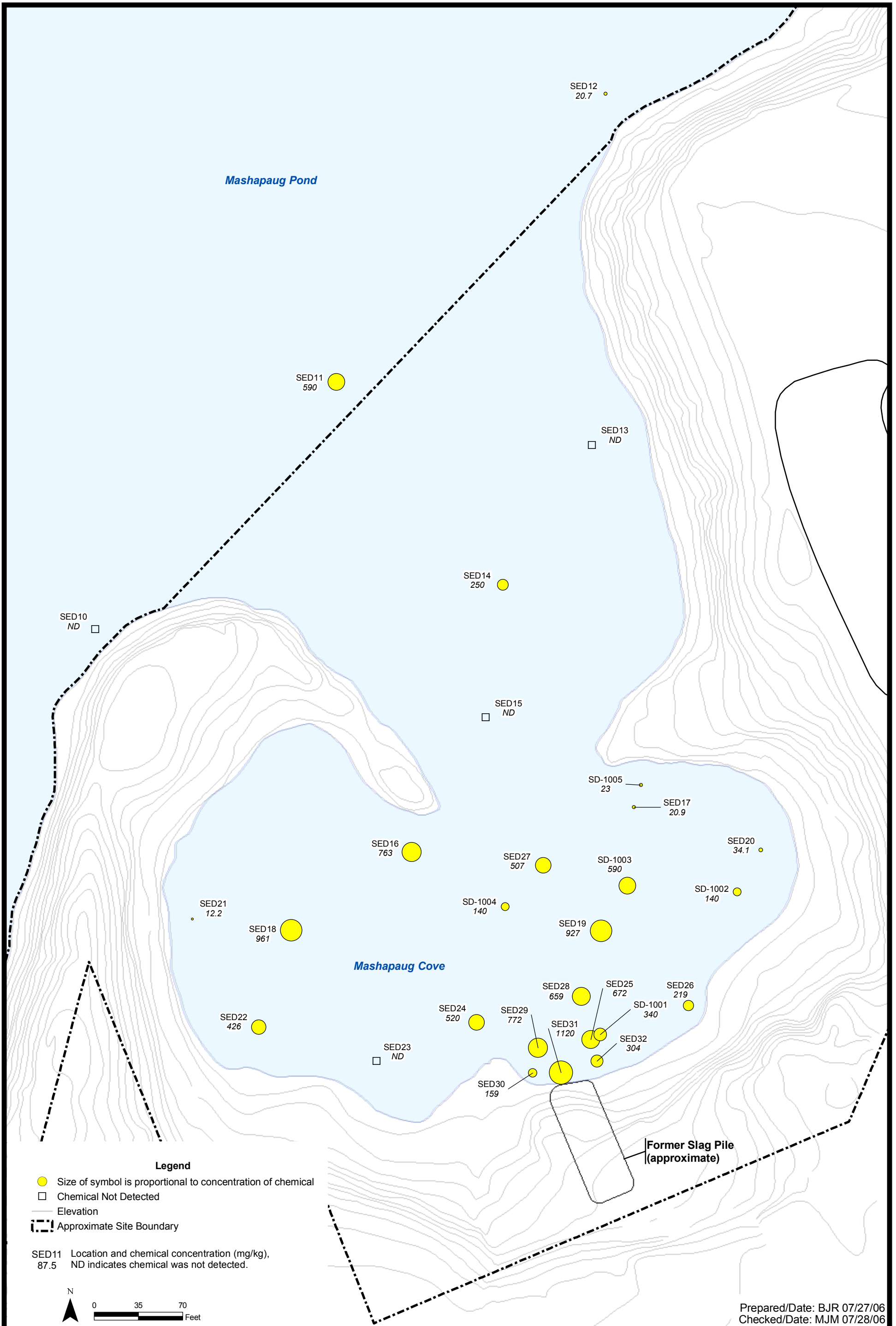

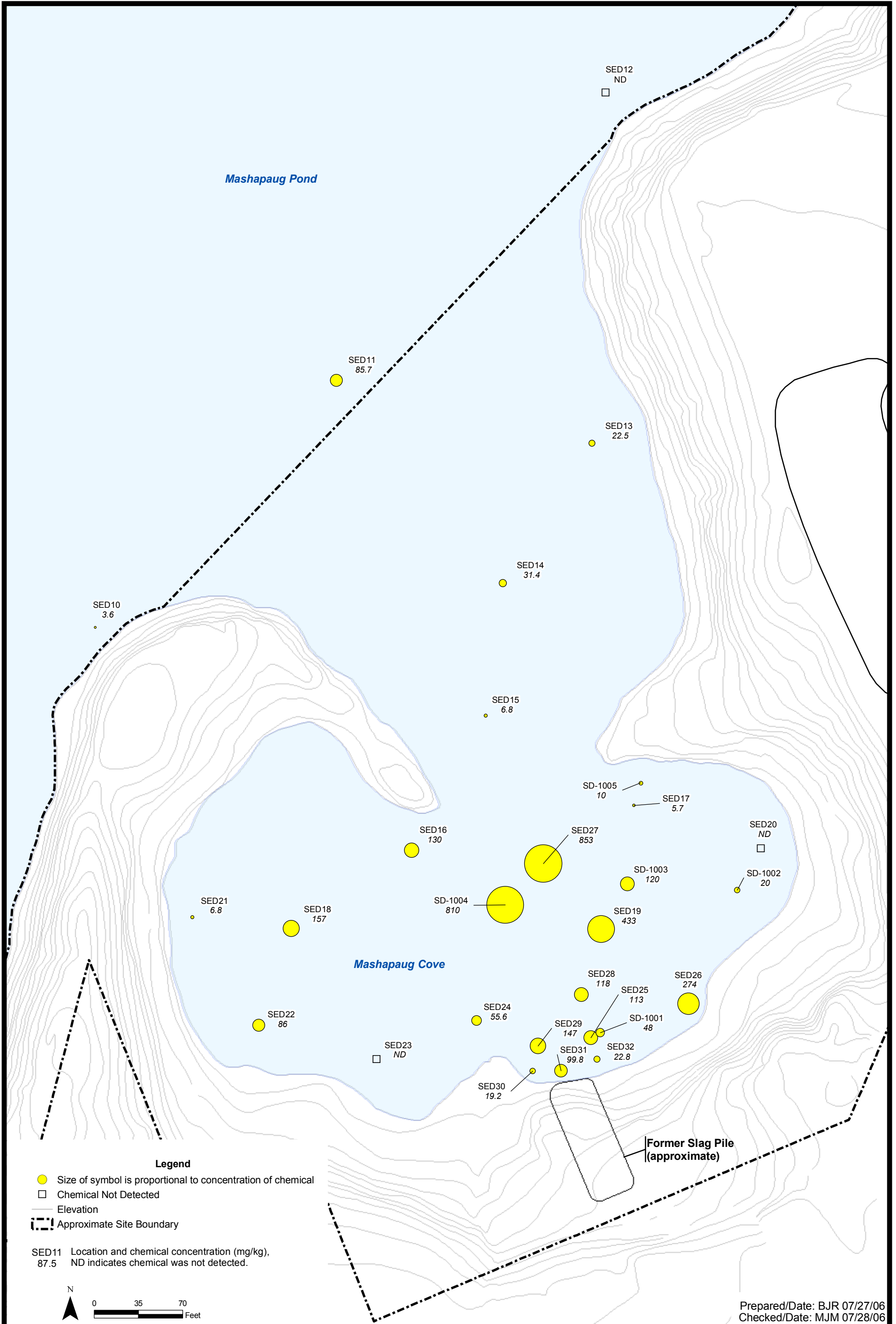

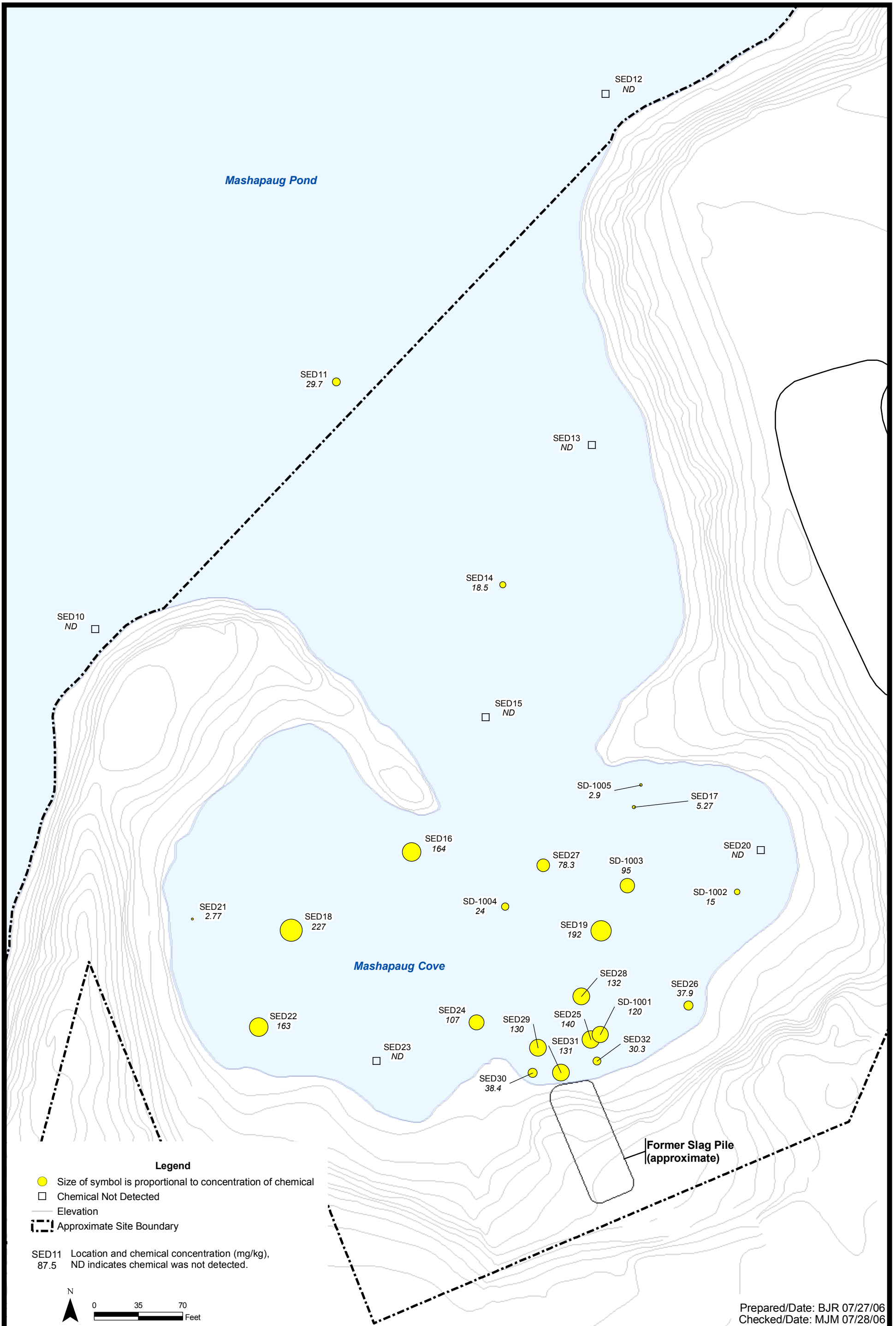

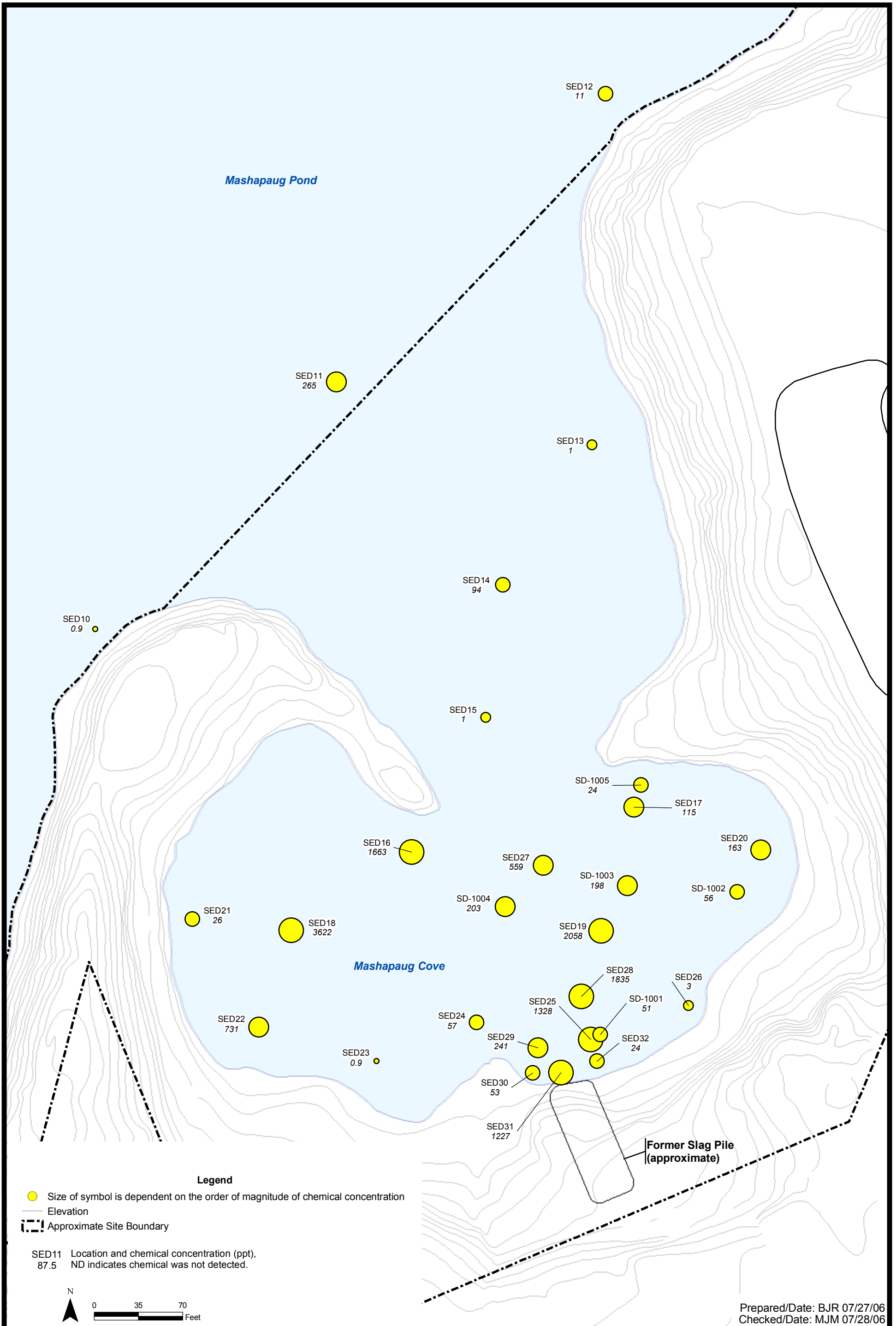

Legend

- Size of symbol is dependent on the order of magnitude of chemical concentration
- Elevation
- - - Approximate Site Boundary

SED11 Location and chemical concentration (ppt),
87.5 ND indicates chemical was not detected.

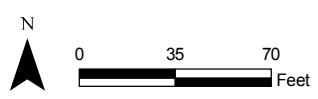

Prepared/Date: BJR 07/27/06
Checked/Date: MJM 07/28/06

Figure 4.32
Distribution of Dioxins and Furans in Impacted Sediment Sample SED1901
Supplemental Site Investigation Report
333 Adelaide Avenue
Providence, RI

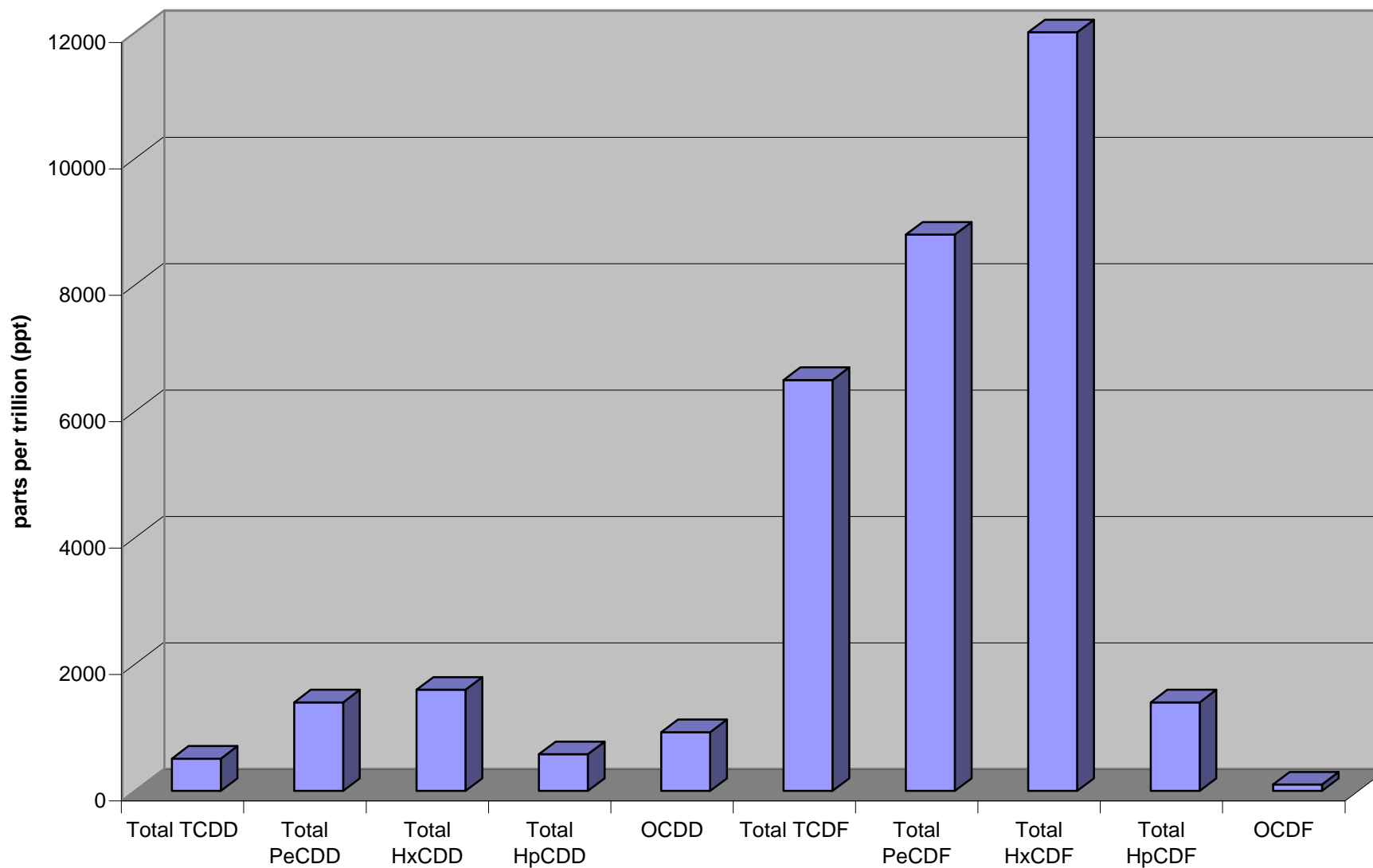

Figure 4.33
Distribution of Dioxins and Furans in Impacted Sediment Sample SED1101
Supplemental Site Investigation Report
333 Adelaide Avenue
Providence, RI

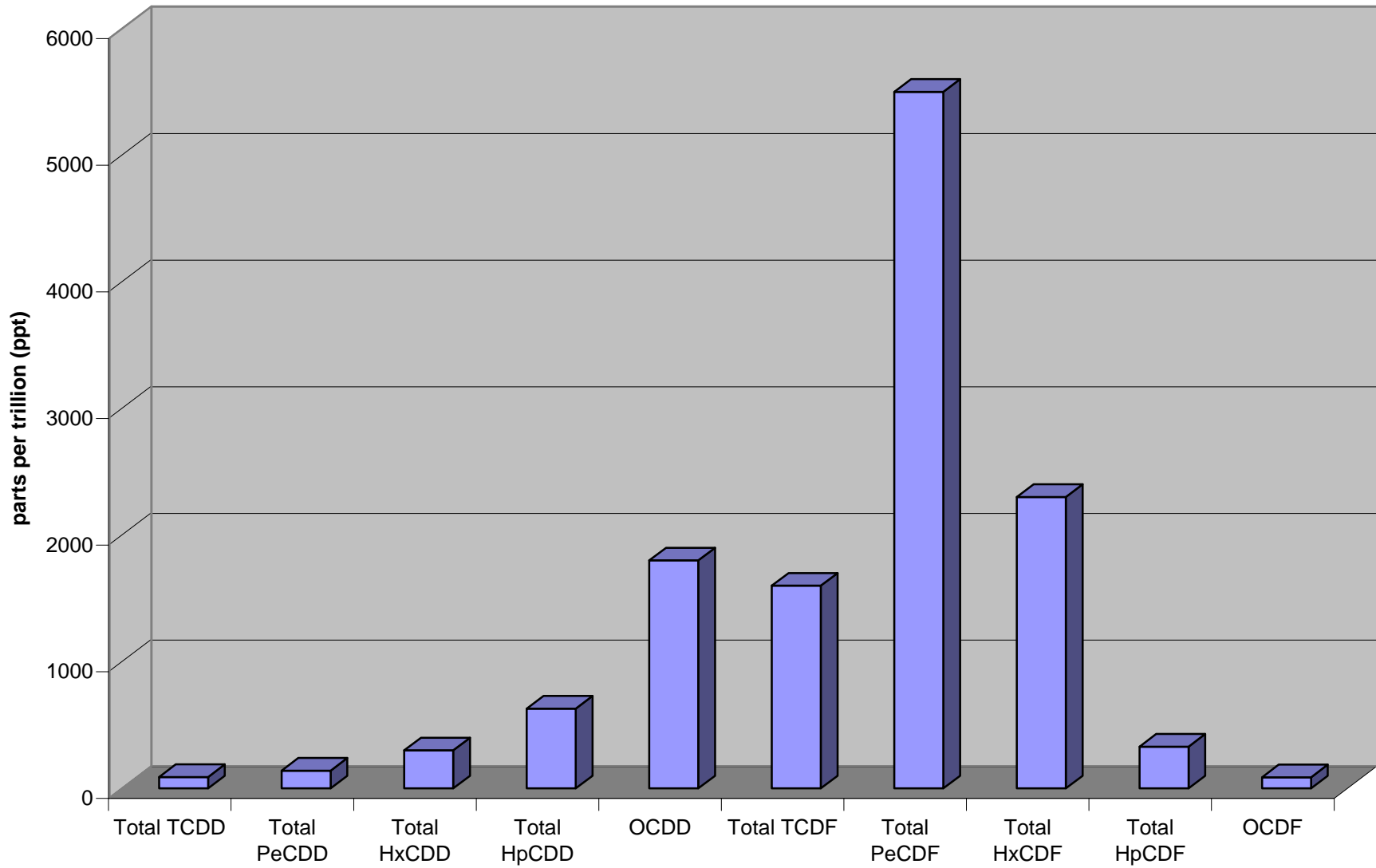
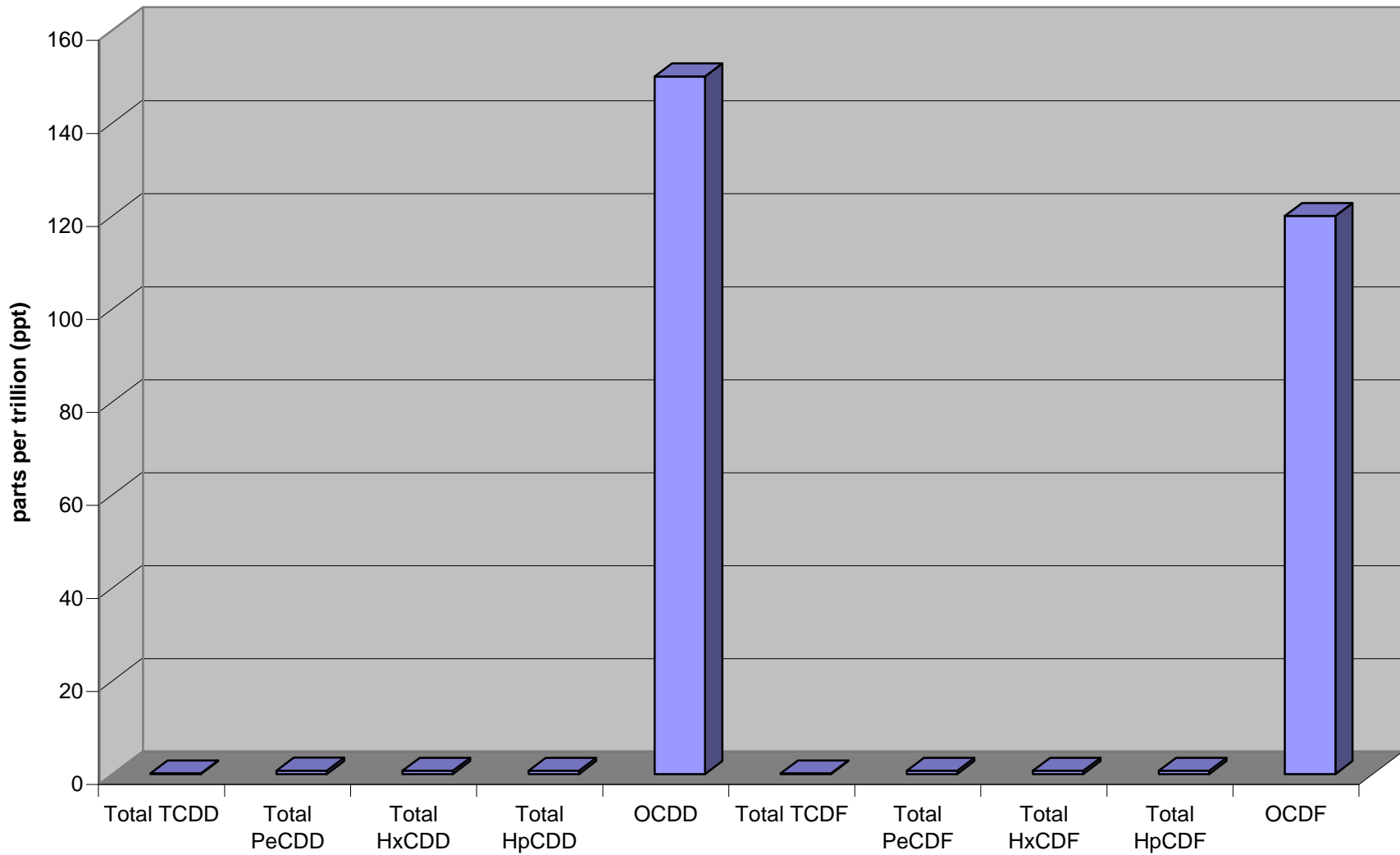

Figure 4.34
Distribution of Dioxins and Furans in Unimpacted Sediment Sampl SED1201
Supplemental Site Investigation Report
333 Adelaide Avenue
Providence, RI





LEGEND:
- MONITORING WELL LOCATION

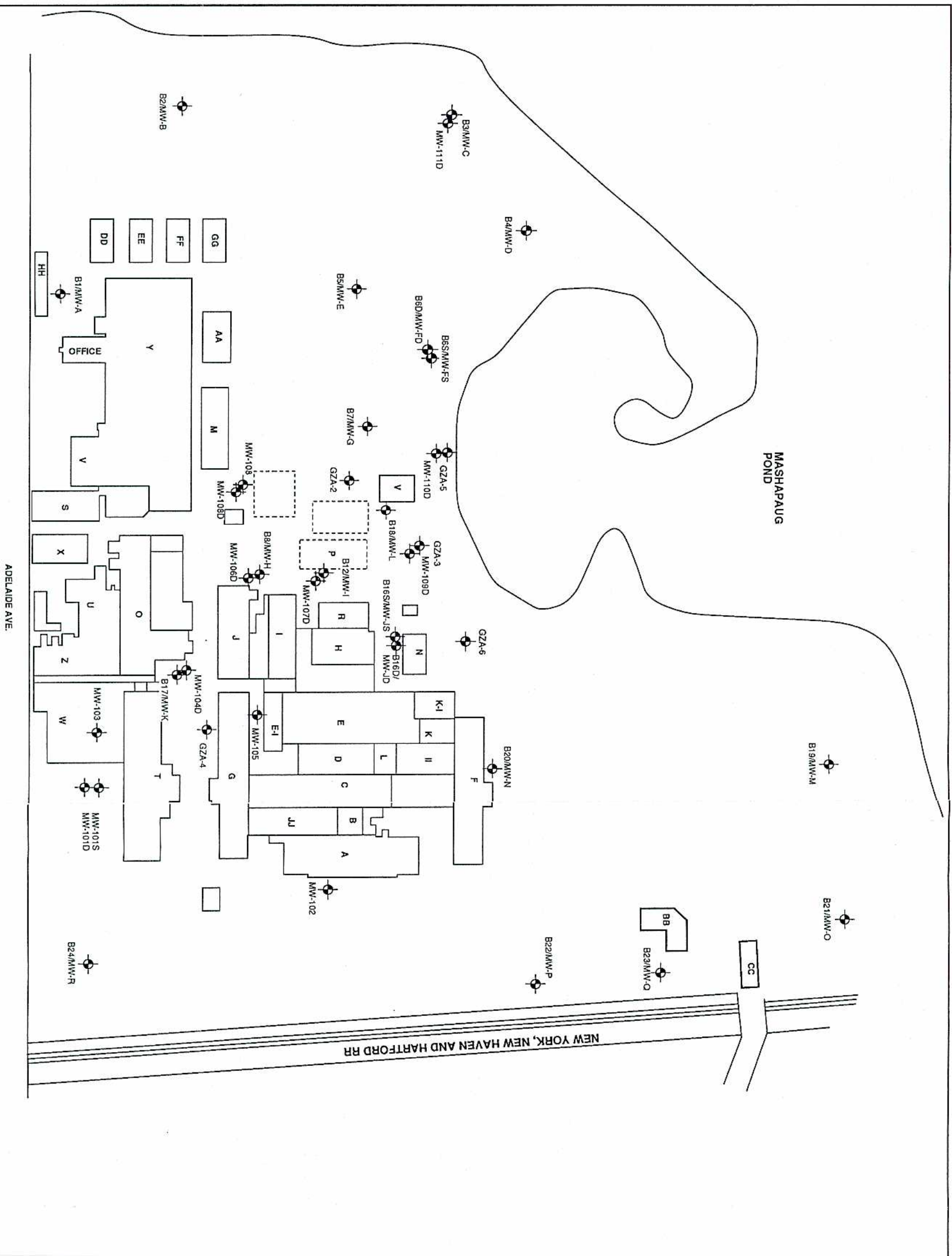

Figure 4.35
Monitoring Well Locations
(from 1995 RI Report)





LEGEND:
• - MONITORING WELL LOCATION
(3,000) - PCE CONCENTRATION (ug/l)

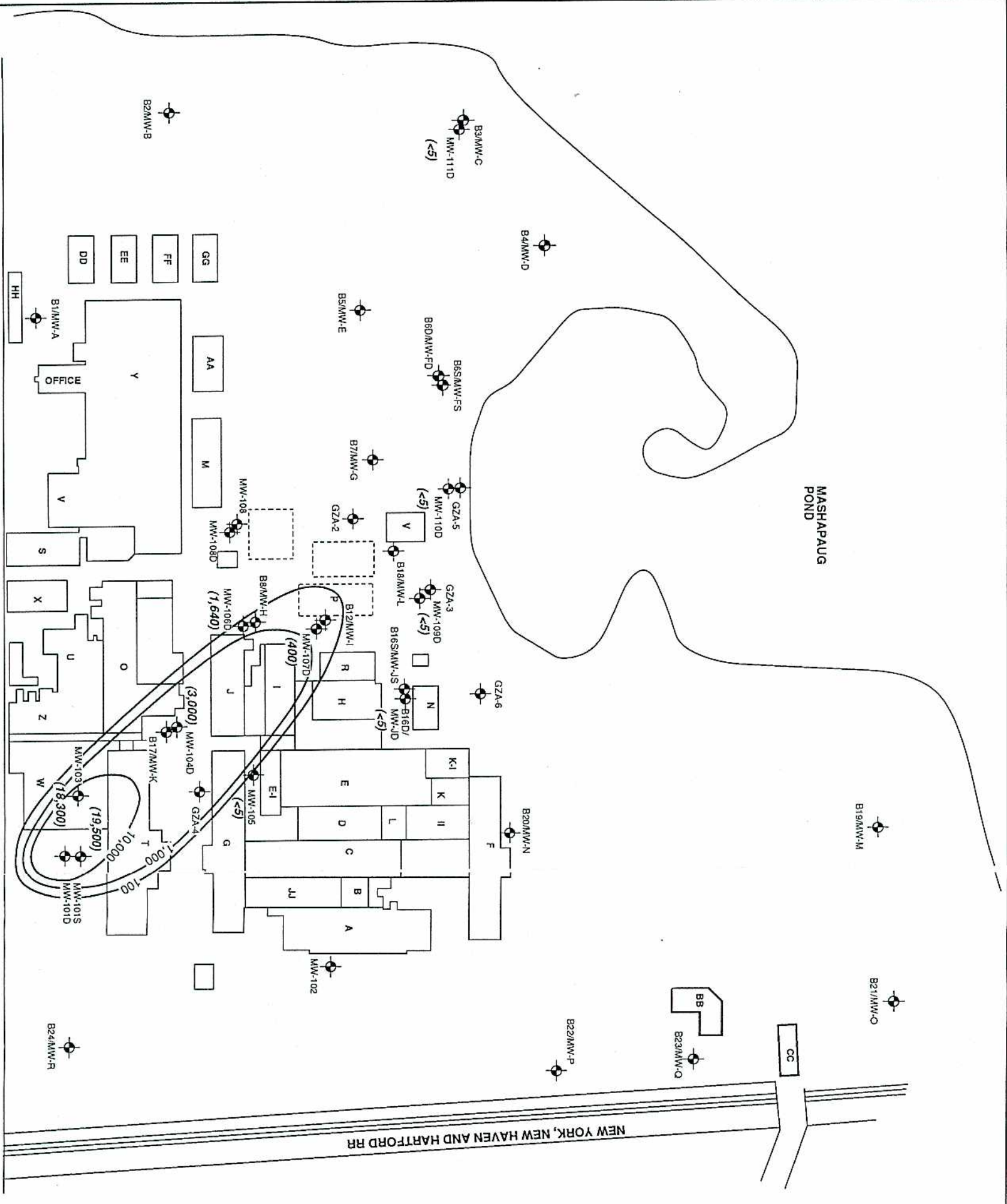

Figure 4.39
PCE Concentrations In Deep Aquifer
(from 1995 RI Report)

FIGURE 4-3
PCE CONCENTRATIONS
IN DEEP AQUIFER
GORHAM MANUFACTURING SITE
PROVIDENCE, RHODE ISLAND



LEGEND:
- MONITORING WELL LOCATION
(810) - TCE CONCENTRATION (ug/l)

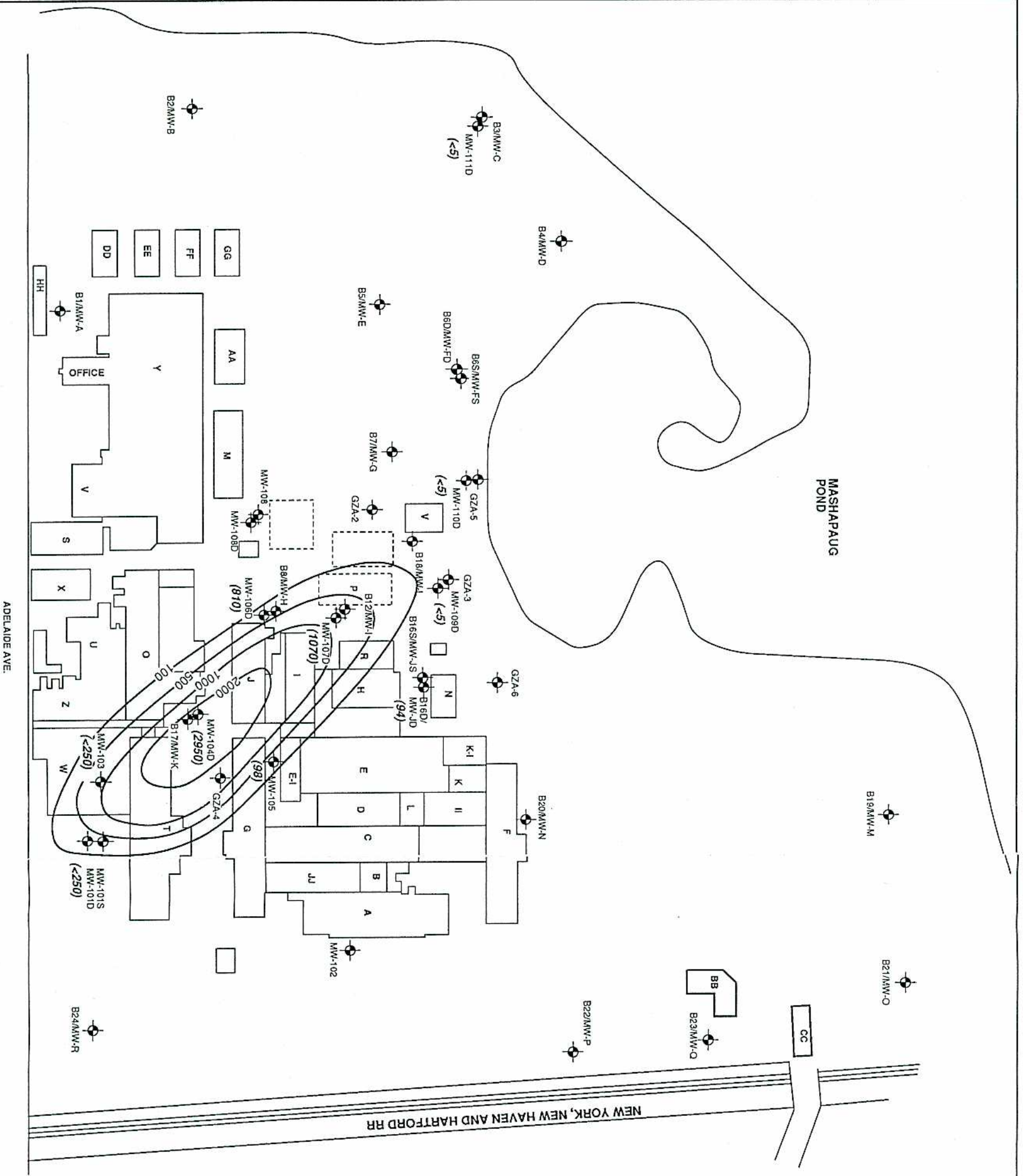
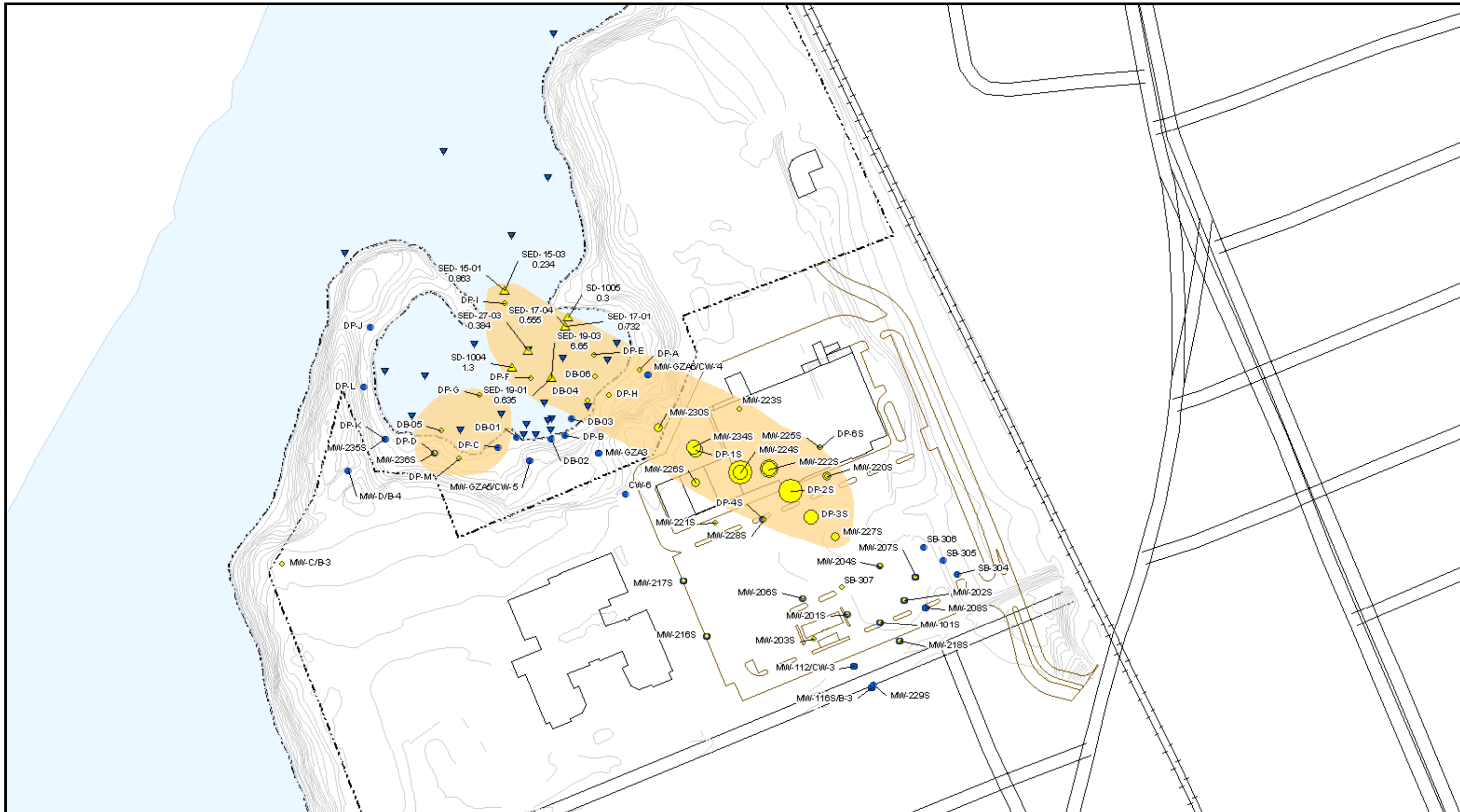

Figure 4.40
TCE Concentrations In Deep Aquifer
(from 1995 RI Report)

FIGURE 4-4
TCE CONCENTRATIONS
IN DEEP AQUIFER
GORHAM MANUFACTURING SITE
PROVIDENCE, RHODE ISLAND

Figures



Notes:
 Data used for groundwater are all available data from 1/01/06 to 2/26/10.
 Data used for sediment are all available data. Some locations have multiple depths of sediment.
 Concentrations for sediments are in units of mg/kg.

- ▲ 111TCA Detected in Sediment
- ▼ 111TCA Not Detected in Sediment
- 111TCA Not Detected in Groundwater
- Approximate Plume Boundary

Legend

- 111TCA Concentration 0 - 0.2 mg/L
- 111TCA Concentration 0.2 - 1 mg/L
- 111TCA Concentration 1 - 5 mg/L
- 111TCA Concentration 5 - 10 mg/L
- 111TCA Concentration Above 10 mg/L

- Elevation Contour
- Pavement
- Railroad
- ⊠ Park Parcel Boundary

Figure 3
 1,1,1-Trichloroethane (111TCA) Concentrations in Shallow Groundwater and Sediment Sampled From 2006 to 2010

333 Adelaide Avenue
 Providence, Rhode Island
 MACTEC, Inc.

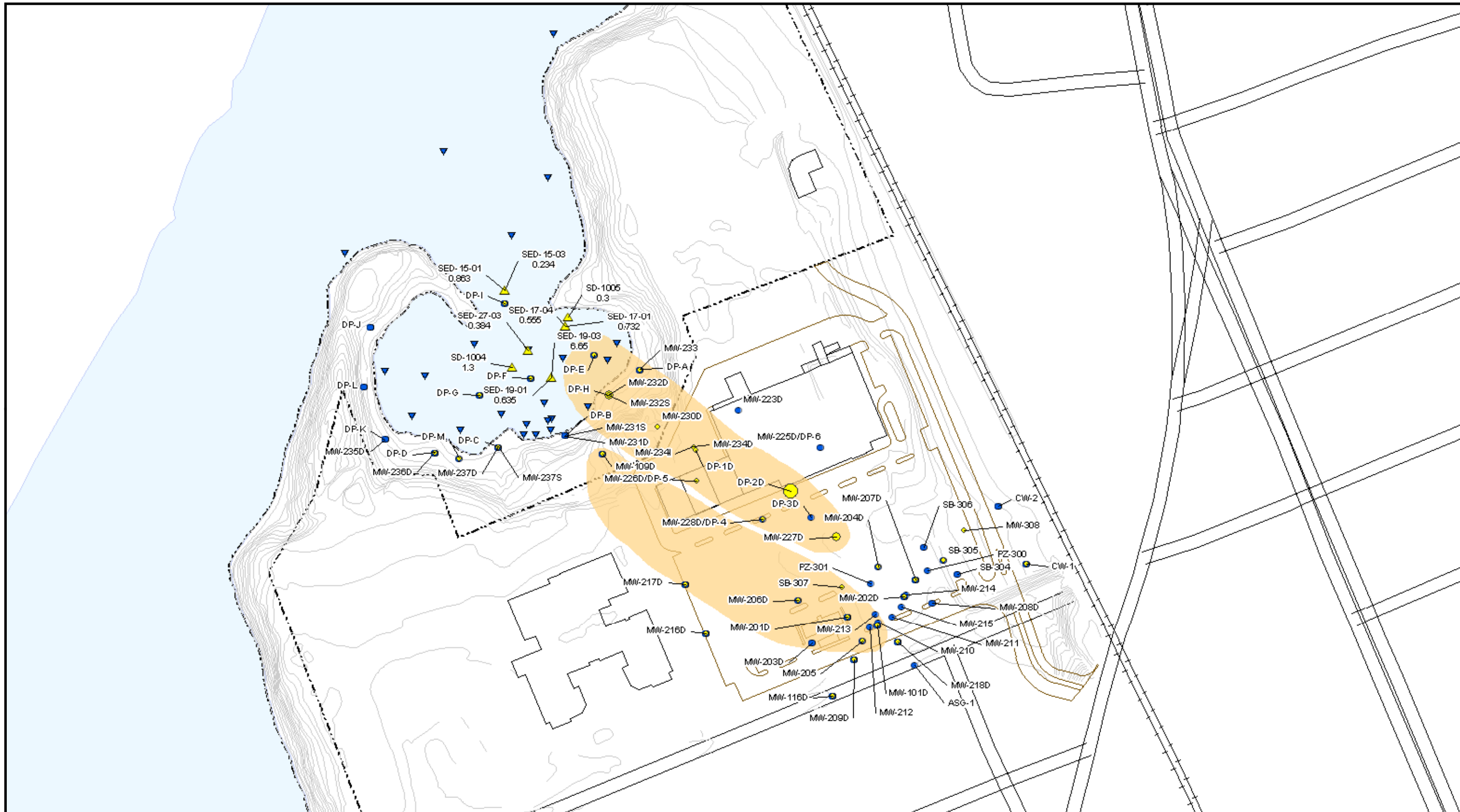

Notes:

Data used for groundwater are all available data from 1/01/06 to 2/26/10.

Data used for sediment are all available data. Some locations have multiple depths of sediment.

Concentrations for sediments are in units of mg/kg.

- ▲ 111TCA Detected in Sediment
- ▼ 111TCA Not Detected in Sediment
- 111TCA Not Detected in Groundwater
- Approximate Plume Boundary

Legend

- 111TCA Concentration 0 - 0.2 mg/L
- 111TCA Concentration 0.2 - 1 mg/L
- 111TCA Concentration 1 - 5 mg/L
- 111TCA Concentration 5 - 10 mg/L
- 111TCA Concentration Above 10 mg/L

- Elevation Contour
- Pavement
- Railroad
- ⊠ Park Parcel Boundary

Figure 4
1,1,1-Trichloroethane (111TCA) Concentrations in Deep Groundwater and Sediment Sampled From 2006 to 2010

333 Adelaide Avenue
Providence, Rhode Island
MACTEC, Inc.

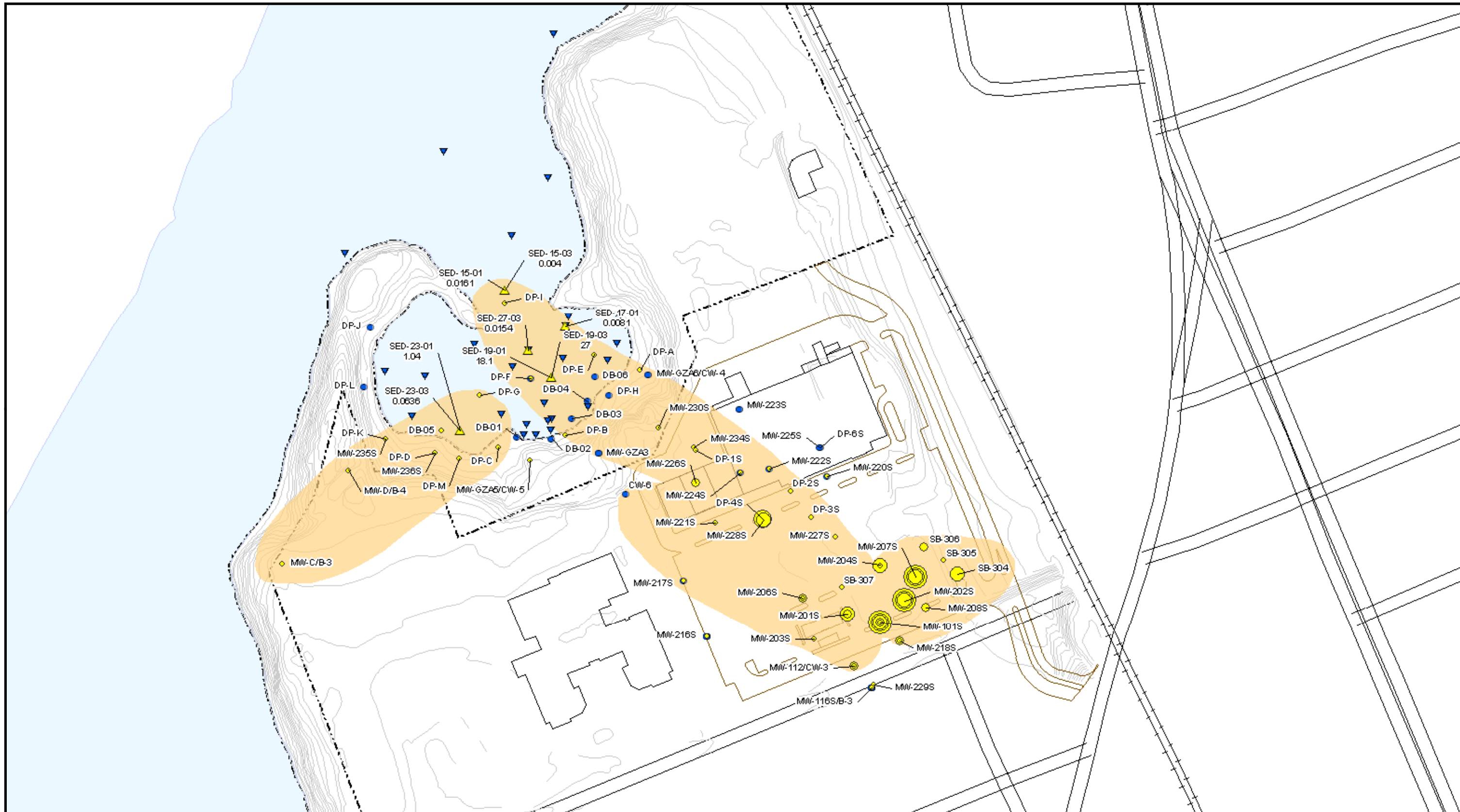

Notes:
Data used for groundwater are all available data from 1/01/06 to 2/26/10.

Data used for sediment are all available data. Some locations have multiple depths of sediment.

Concentrations for sediments are in units of mg/kg.

- ▲ PCE Detected in Sediment
- ▼ PCE Not Detected in Sediment
- PCE Not Detected in Groundwater
- Approximate Plume Boundary

Legend

- PCE Concentration 0 - 0.2 mg/L
- PCE Concentration 0.2 - 1 mg/L
- PCE Concentration 1 - 5 mg/L
- PCE Concentration 5 - 10 mg/L
- PCE Concentration Above 10 mg/L
- Elevation Contour
- Pavement
- Railroad
- ⊞ Park Parcel Boundary

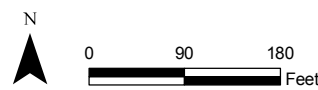

Prepared/Date: BJR 03/24/10 | Checked/Date: DEH 03/24/10

Figure 5
Tetrachloroethene (PCE) Concentrations in Shallow Groundwater and Sediment Sampled From 2006 to 2010

333 Adelaide Avenue
Providence, Rhode Island
MACTEC, Inc.

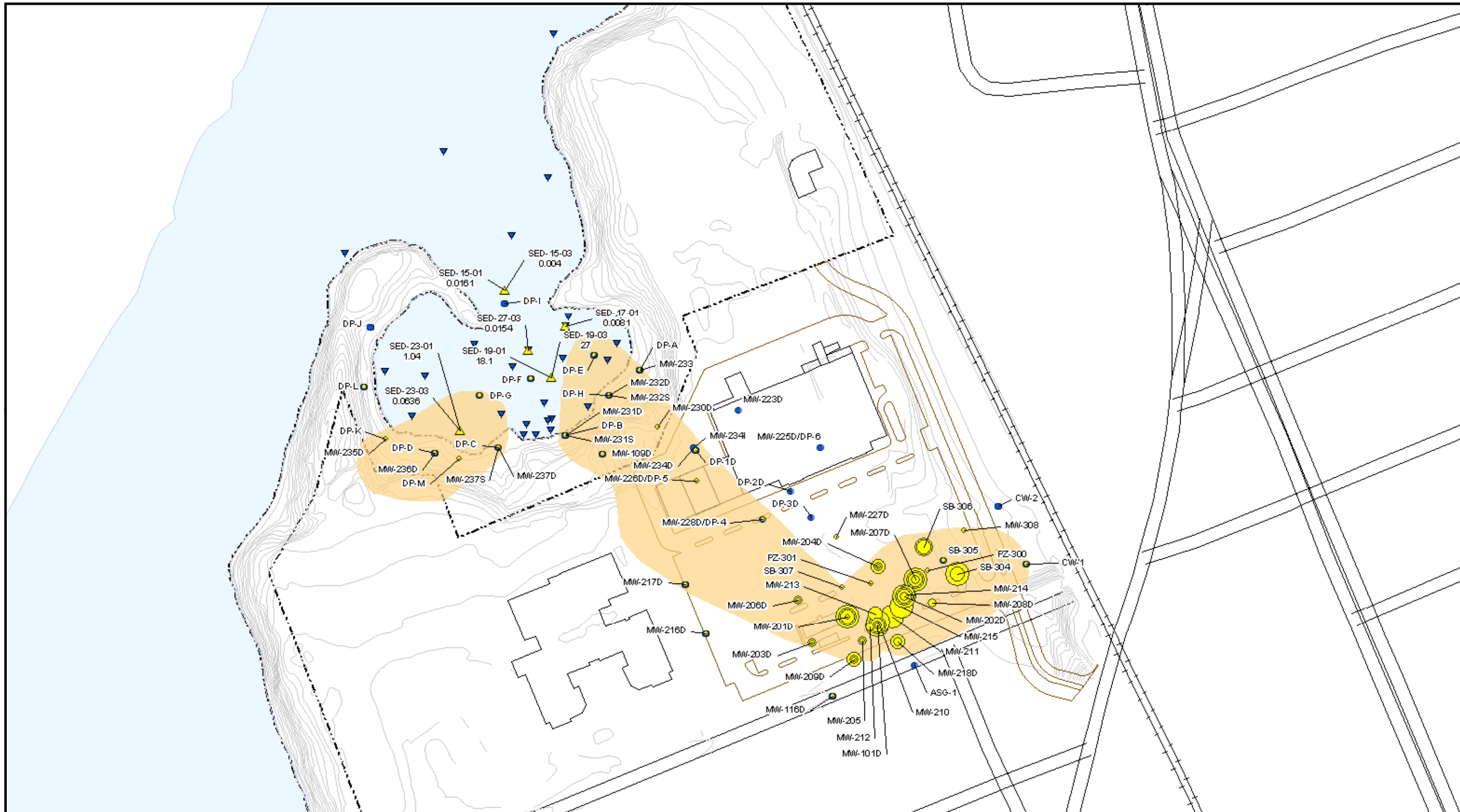

Notes:

Data used for groundwater are all available data from 1/01/06 to 2/26/10.

Data used for sediment are all available data. Some locations have multiple depths of sediment.

Concentrations for sediments are in units of mg/kg.

- ▲ PCE Detected in Sediment
- ▼ PCE Not Detected in Sediment
- PCE Not Detected in Groundwater
- Approximate Plume Boundary

Legend

- PCE Concentration 0 - 0.2 mg/L
- PCE Concentration 0.2 - 1 mg/L
- PCE Concentration 1 - 5 mg/L
- PCE Concentration 5 - 10 mg/L
- PCE Concentration Above 10 mg/L
- Elevation Contour
- Pavement
- Railroad
- ⊠ Park Parcel Boundary

Figure 6
Tetrachloroethene (PCE) Concentrations in Deep Groundwater and Sediment Sampled From 2006 to 2010

333 Adelaide Avenue
Providence, Rhode Island
MACTEC, Inc.

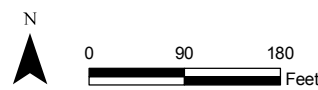

Prepared/Date: BJR 03/24/10 | Checked/Date: DEH 03/24/10

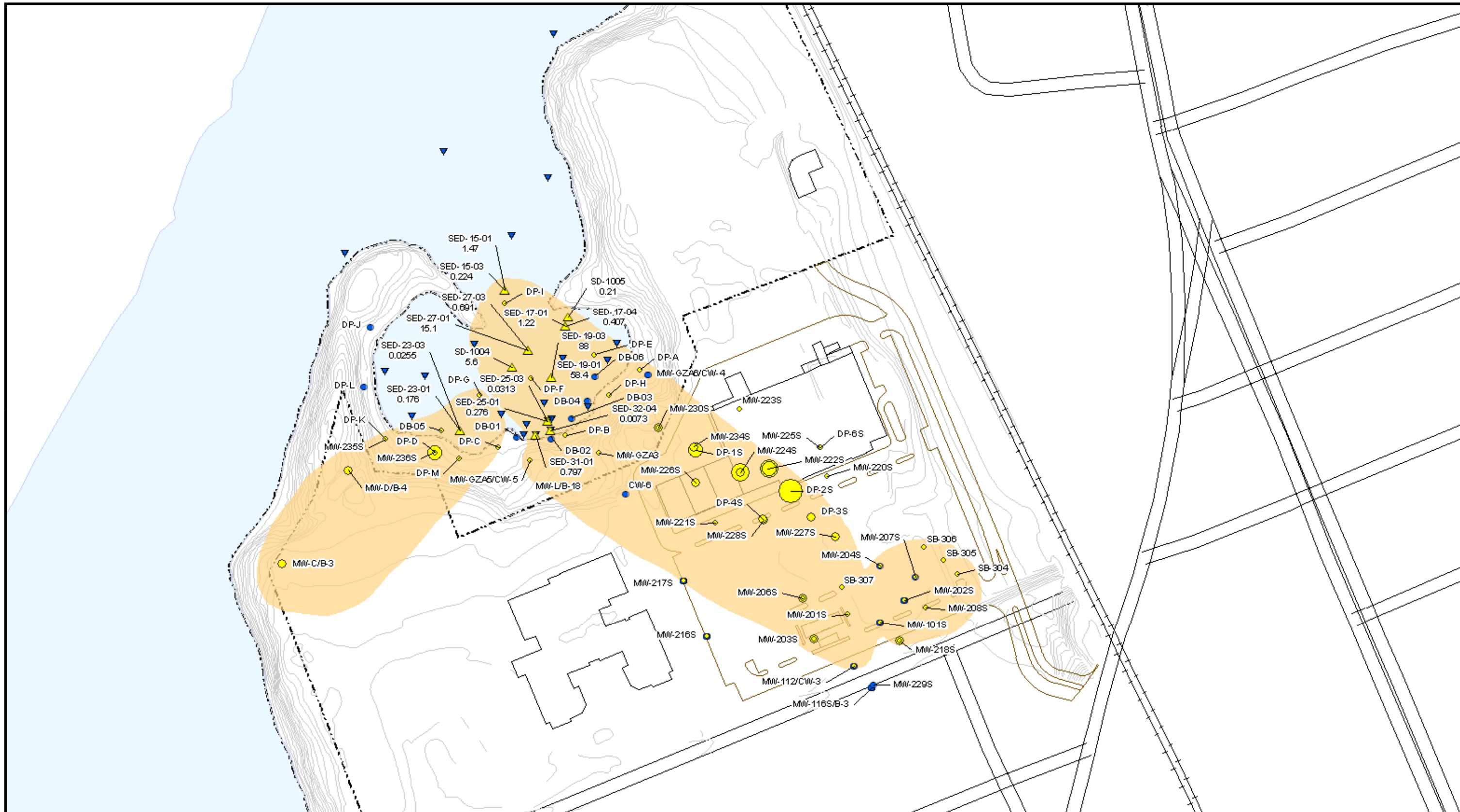

Notes:
Data used for groundwater are all available data from 1/01/06 to 2/26/10.

Data used for sediment are all available data. Some locations have multiple depths of sediment.

Concentrations for sediments are in units of mg/kg.

- ▲ TCE Detected in Sediment
- ▼ TCE Not Detected in Sediment
- TCE Not Detected in Groundwater
- Approximate Plume Boundary

Legend

- TCE Concentration 0 - 0.2 mg/L
- TCE Concentration 0.2 - 1 mg/L
- TCE Concentration 1 - 5 mg/L
- TCE Concentration 5 - 10 mg/L
- TCE Concentration Above 10 mg/L
- Elevation Contour
- Pavement
- Railroad
- ⊞ Park Parcel Boundary

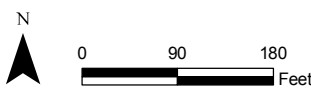

Prepared/Date: BJR 03/24/10 | Checked/Date: DEH 03/24/10

Figure 7
Trichloroethene (TCE) Concentrations in Shallow Groundwater and Sediment Sampled From 2006 to 2010

333 Adelaide Avenue
Providence, Rhode Island
MACTEC, Inc.

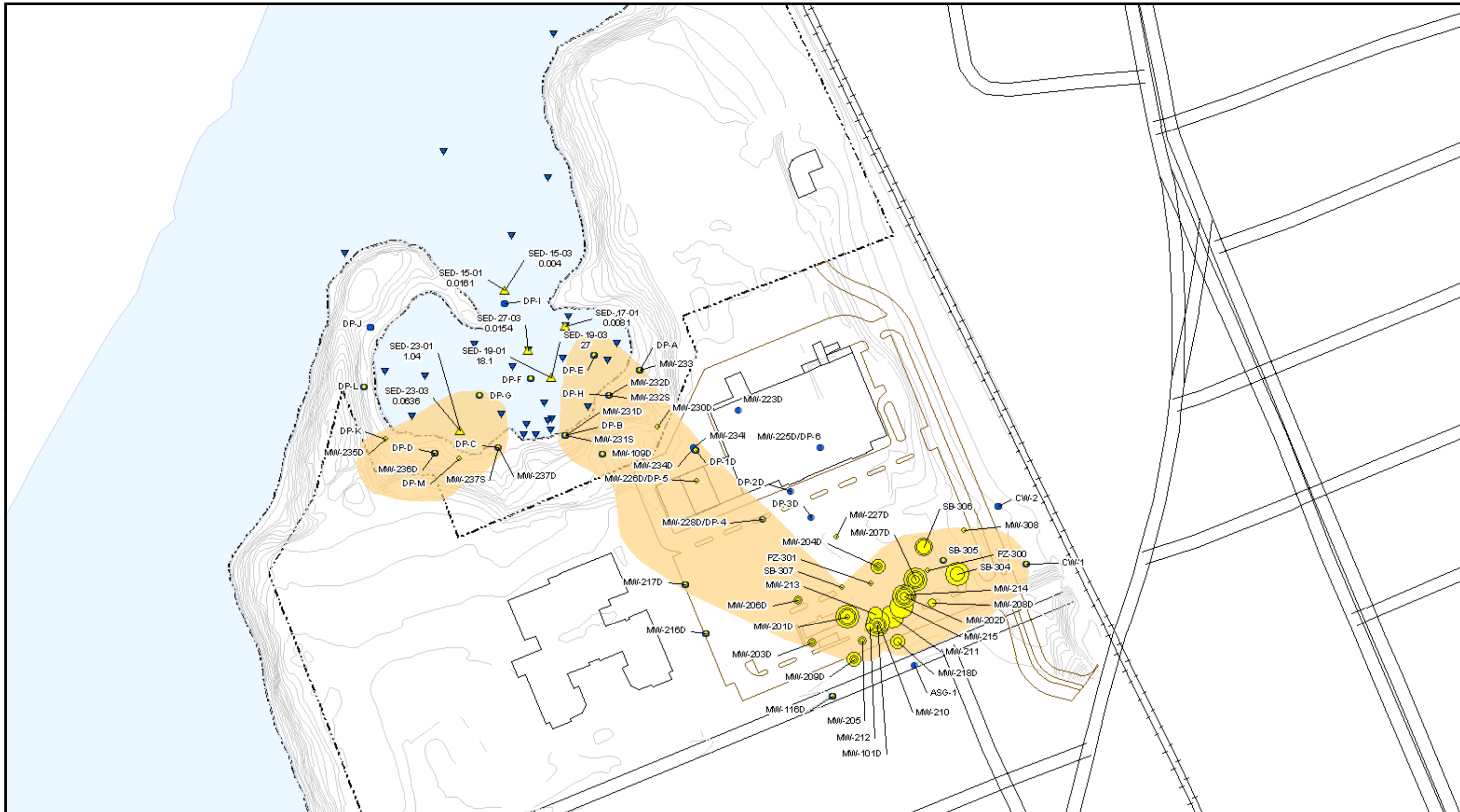

Notes:
Data used for groundwater are all available data from 1/01/06 to 2/26/10.

Data used for sediment are all available data. Some locations have multiple depths of sediment.

Concentrations for sediments are in units of mg/kg.

- ▲ PCE Detected in Sediment
- ▼ PCE Not Detected in Sediment
- PCE Not Detected in Groundwater
- Approximate Plume Boundary

Legend

- PCE Concentration 0 - 0.2 mg/L
- PCE Concentration 0.2 - 1 mg/L
- PCE Concentration 1 - 5 mg/L
- PCE Concentration 5 - 10 mg/L
- PCE Concentration Above 10 mg/L
- Elevation Contour
- Pavement
- Railroad
- ⊞ Park Parcel Boundary

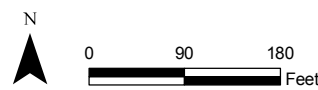

Prepared/Date: BJR 03/24/10 | Checked/Date: DEH 03/24/10

Figure 8
Trichloroethene (TCE) Concentrations in Deep Groundwater and Sediment Sampled From 2006 to 2010

333 Adelaide Avenue
Providence, Rhode Island
MACTEC, Inc.

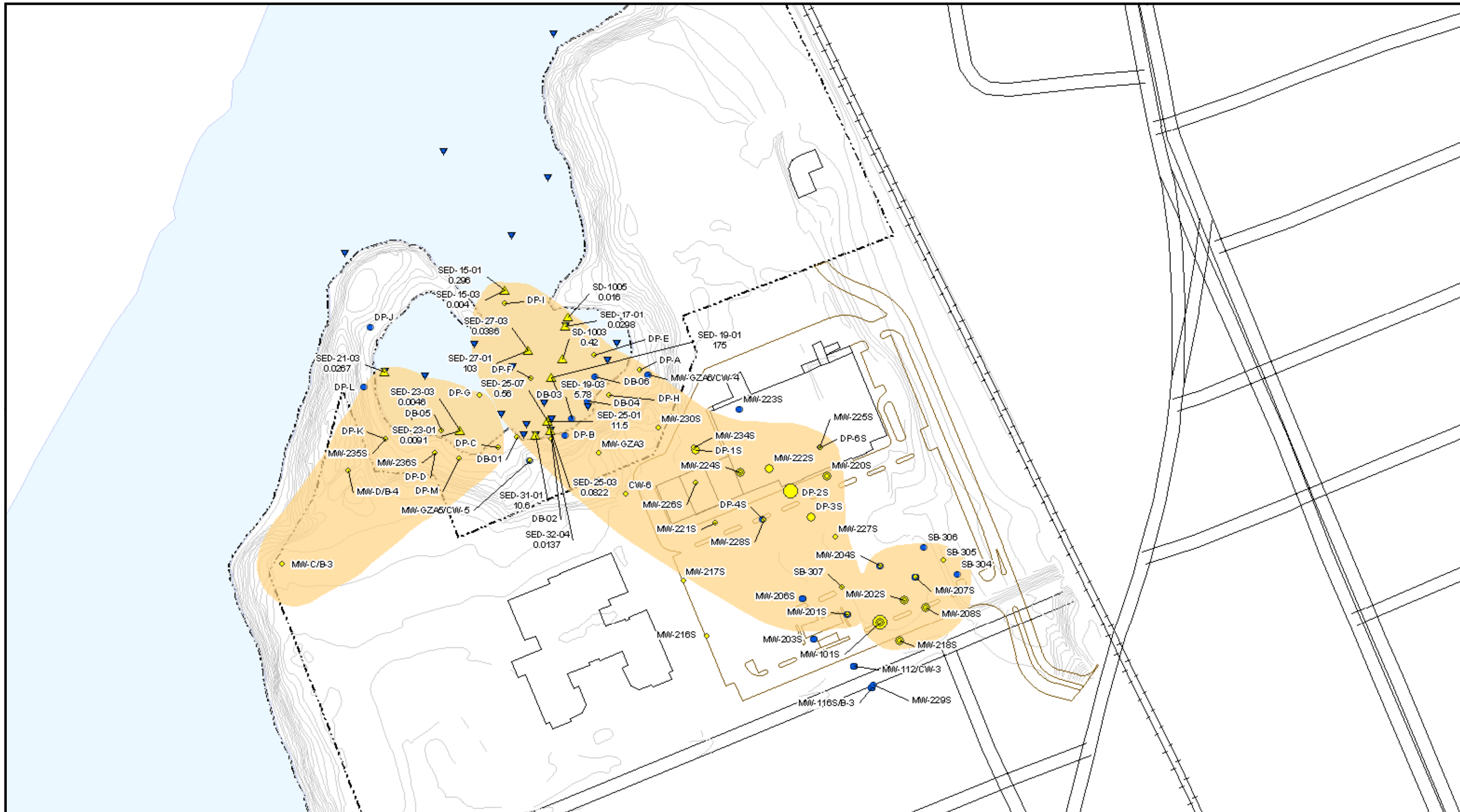

Notes:

Data used for groundwater are all available data from 1/01/06 to 2/26/10.

Data used for sediment are all available data. Some locations have multiple depths of sediment.

Concentrations for sediments are in units of mg/kg.

- ▲ cis12DCE Detected in Sediment
- ▼ cis12DCE Not Detected in Sediment
- cis12DCE Not Detected in Groundwater
- Approximate Plume Boundary

Legend

- cis12DCE Concentration 0 - 0.2 mg/L
- cis12DCE Concentration 0.2 - 1 mg/L
- cis12DCE Concentration 1 - 5 mg/L
- cis12DCE Concentration 5 - 10 mg/L
- cis12DCE Concentration Above 10 mg/L

- Elevation Contour
- Pavement
- Railroad
- ⊞ Park Parcel Boundary

Figure 9
 cis-1,2,-Dichloroethene (cis12DCE) Concentrations in Shallow Groundwater and Sediment Sampled From 2006 to 2010

333 Adelaide Avenue
 Providence, Rhode Island
 MACTEC, Inc.

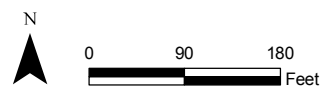

Prepared/Date: BJR 03/24/10 | Checked/Date: DEH 03/24/10

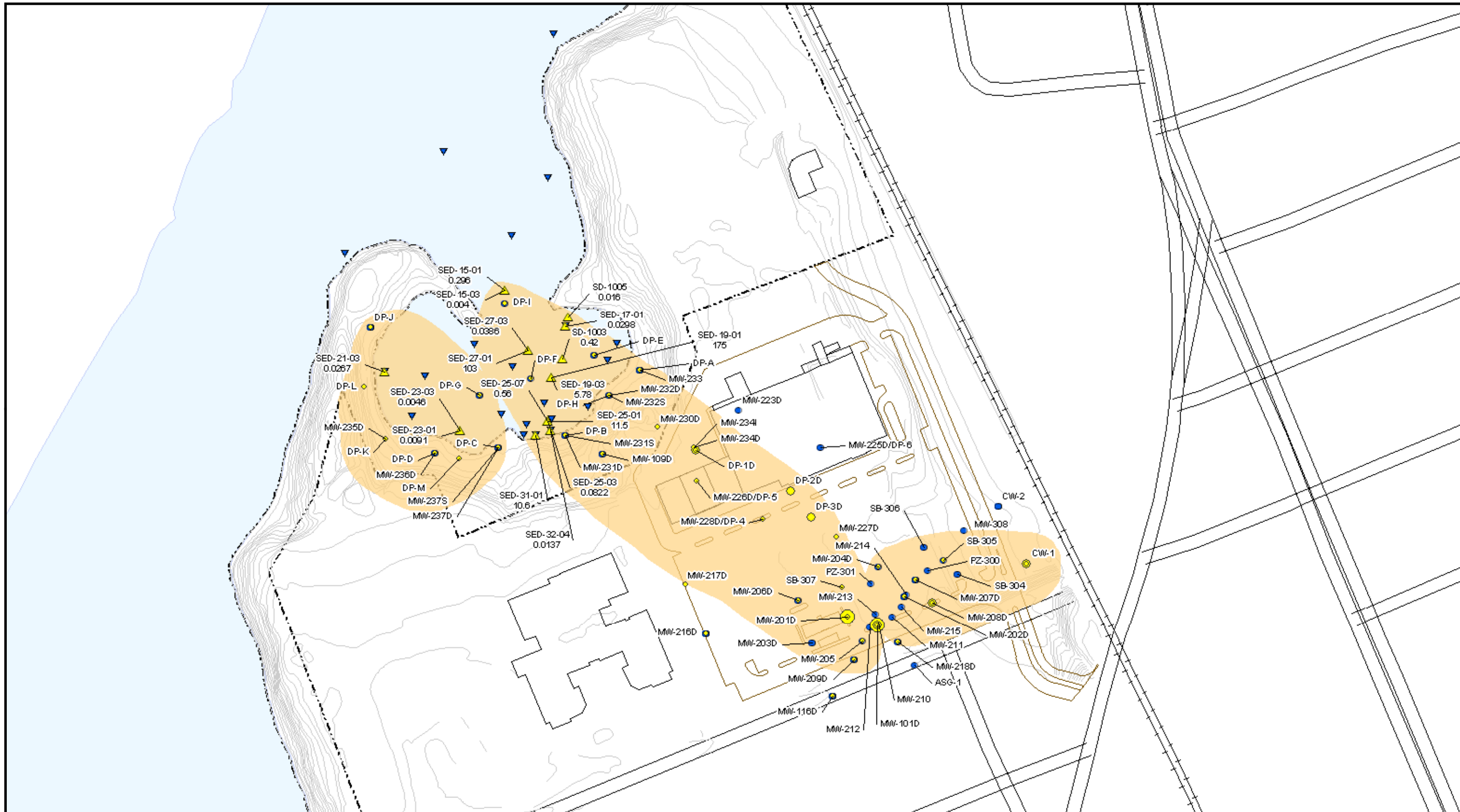

Notes:

Data used for groundwater are all available data from 1/01/06 to 2/26/10.

Data used for sediment are all available data. Some locations have multiple depths of sediment.

Concentrations for sediments are in units of mg/kg.

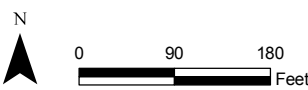

Prepared/Date: BJR 03/24/10 | Checked/Date: DEH 03/24/10

Legend

- ▲ cis12DCE Detected in Sediment
- ▼ cis12DCE Not Detected in Sediment
- cis12DCE Not Detected in Groundwater
- Approximate Plume Boundary

- cis12DCE Concentration 0 - 0.2 mg/L
- cis12DCE Concentration 0.2 - 1 mg/L
- cis12DCE Concentration 1 - 5 mg/L
- cis12DCE Concentration 5 - 10 mg/L
- cis12DCE Concentration Above 10 mg/L

- Elevation Contour
- Pavement
- Railroad
- ⊠ Park Parcel Boundary

Figure 10
cis-1,2,-Dichloroethene (cis12DCE) Concentrations in Deep Groundwater and Sediment Sampled From 2006 to 2010

333 Adelaide Avenue
Providence, Rhode Island
MACTEC, Inc.

FIGURES

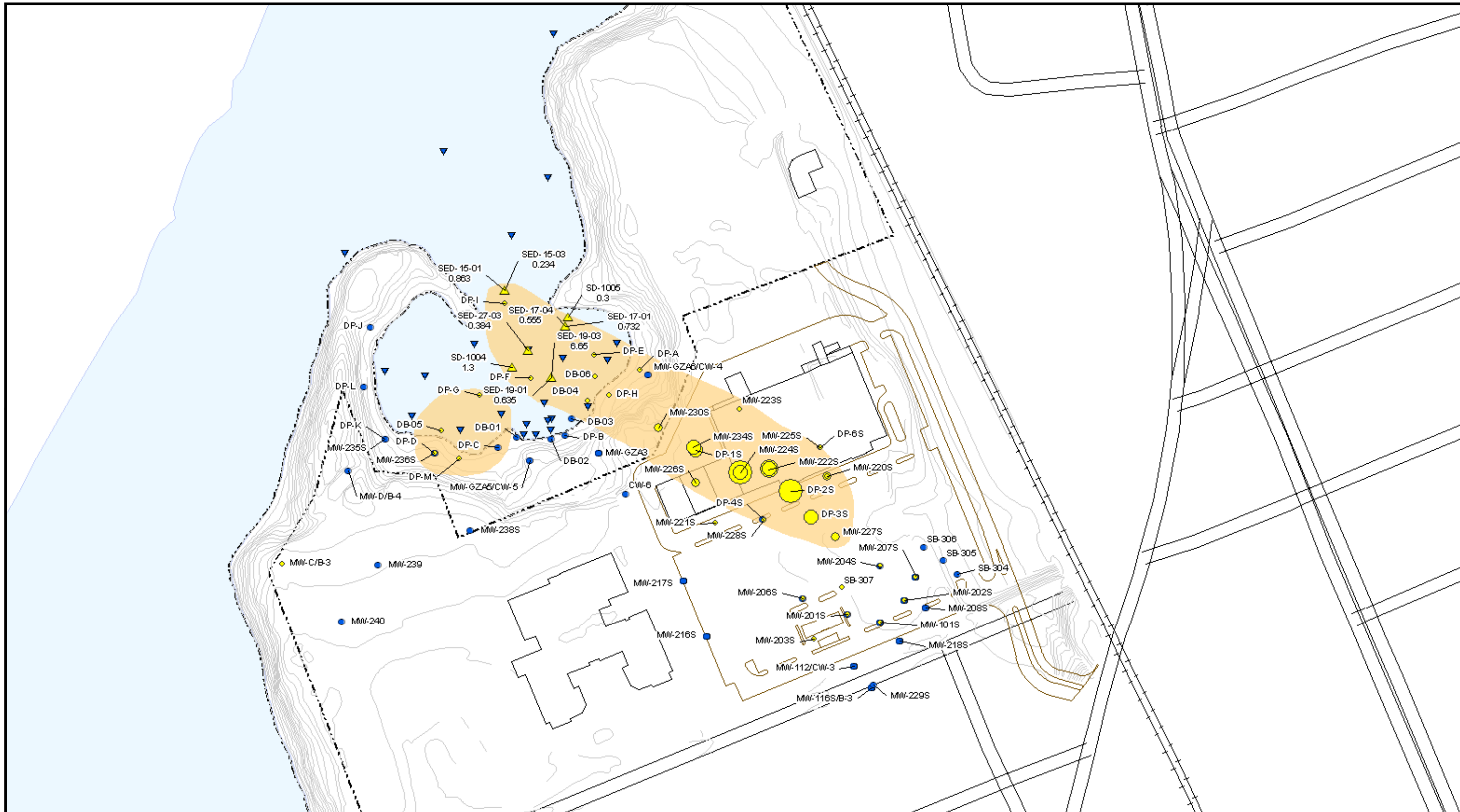

Notes:
 Data used for groundwater are all available data from 1/01/06 to 8/10/10.
 Data used for sediment are all available data. Some locations have multiple depths of sediment.
 Concentrations for sediments are in units of mg/kg.

- ▲ 111TCA Detected in Sediment
- ▼ 111TCA Not Detected in Sediment
- 111TCA Not Detected in Groundwater
- Approximate Plume Boundary

- Legend**
- 111TCA Concentration 0 - 0.2 mg/L
 - 111TCA Concentration 0.2 - 1 mg/L
 - 111TCA Concentration 1 - 5 mg/L
 - 111TCA Concentration 5 - 10 mg/L
 - 111TCA Concentration Above 10 mg/L

- Elevation Contour
- Pavement
- Railroad
- ⊞ Park Parcel Boundary

Figure 3
 1,1,1-Trichloroethane (111TCA) Concentrations in Shallow Groundwater and Sediment Sampled From 2006 to 2010

333 Adelaide Avenue
 Providence, Rhode Island
 MACTEC, Inc.

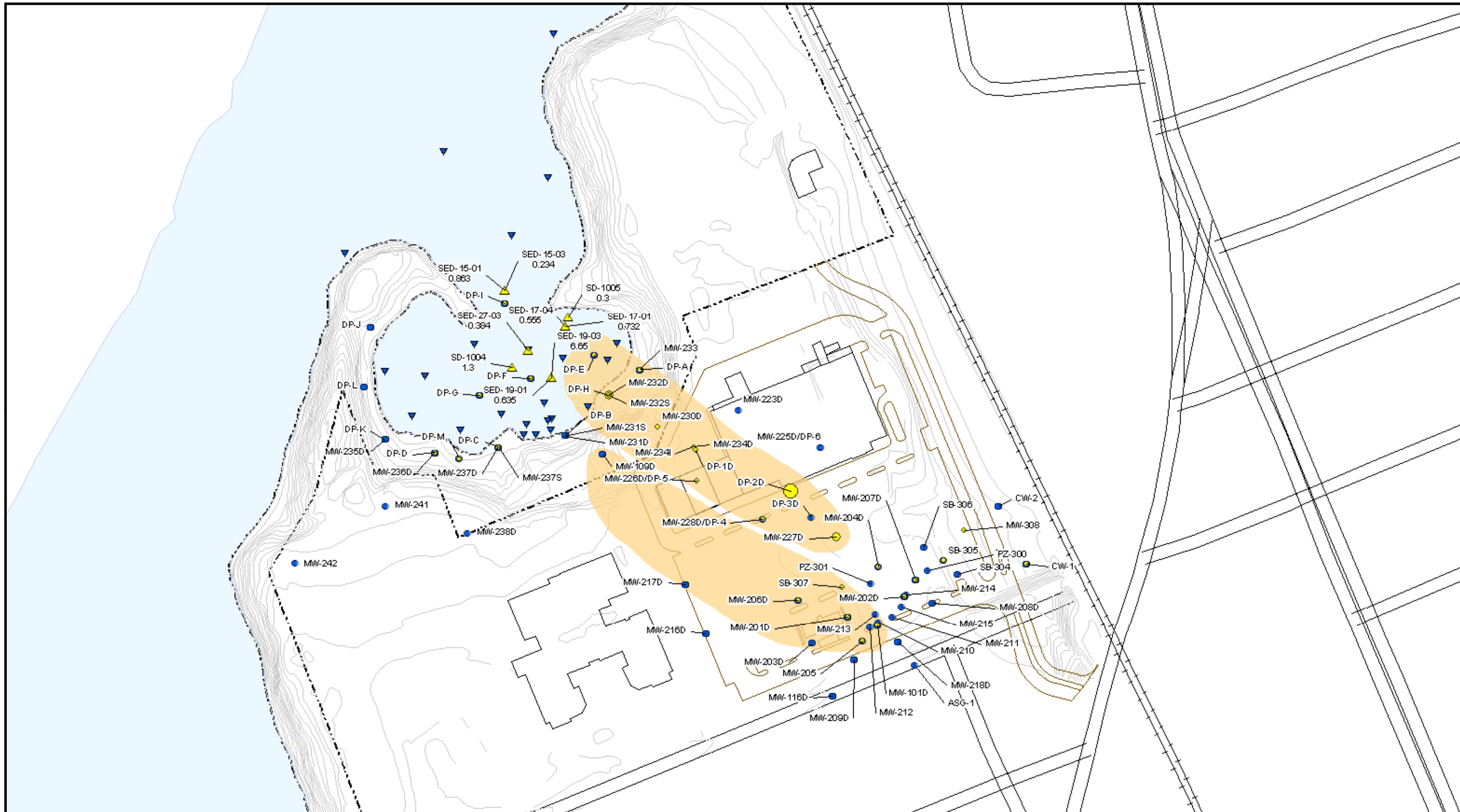

Notes:
 Data used for groundwater are all available data from 1/01/06 to 8/10/10.
 Data used for sediment are all available data. Some locations have multiple depths of sediment.
 Concentrations for sediments are in units of mg/kg.

- ▲ 111TCA Detected in Sediment
- ▼ 111TCA Not Detected in Sediment
- 111TCA Not Detected in Groundwater
- (shaded) Approximate Plume Boundary

- Legend**
- 111TCA Concentration 0 - 0.2 mg/L
 - 111TCA Concentration 0.2 - 1 mg/L
 - 111TCA Concentration 1 - 5 mg/L
 - 111TCA Concentration 5 - 10 mg/L
 - 111TCA Concentration Above 10 mg/L

- Elevation Contour
- Pavement
- Railroad
- ⊞ Park Parcel Boundary

Figure 4
 1,1,1-Trichloroethane (111TCA) Concentrations in Deep Groundwater and Sediment Sampled From 2006 to 2010

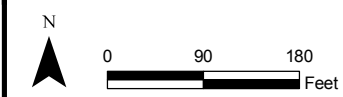

Prepared/Date: BJR 08/27/10 | Checked/Date: DEH 08/27/10

333 Adelaide Avenue
 Providence, Rhode Island
 MACTEC, Inc.

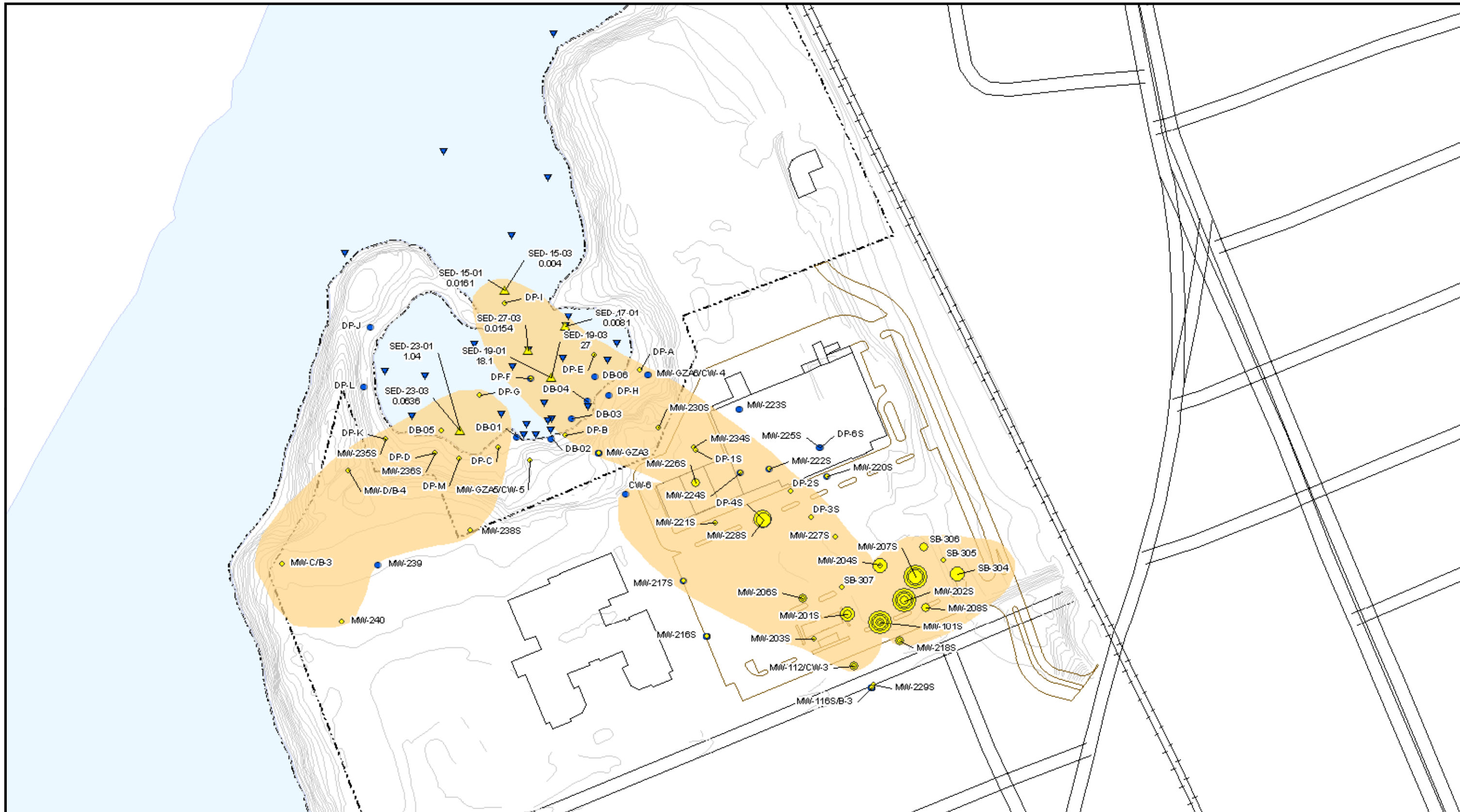

Notes:
 Data used for groundwater are all available data from 1/01/06 to 8/10/10.
 Data used for sediment are all available data. Some locations have multiple depths of sediment.
 Concentrations for sediments are in units of mg/kg.

- ▲ PCE Detected in Sediment
- ▼ PCE Not Detected in Sediment
- PCE Not Detected in Groundwater
- Approximate Plume Boundary

Legend

- PCE Concentration 0 - 0.2 mg/L
- PCE Concentration 0.2 - 1 mg/L
- PCE Concentration 1 - 5 mg/L
- PCE Concentration 5 - 10 mg/L
- PCE Concentration Above 10 mg/L

- Elevation Contour
- Pavement
- Railroad
- ⊞ Park Parcel Boundary

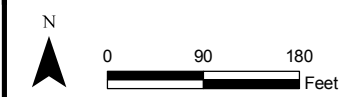

Prepared/Date: BJR 08/27/10 | Checked/Date: DEH 08/27/10

Figure 5
 Tetrachloroethene (PCE) Concentrations in Shallow Groundwater and Sediment Sampled From 2006 to 2010

333 Adelaide Avenue
 Providence, Rhode Island
 MACTEC, Inc.

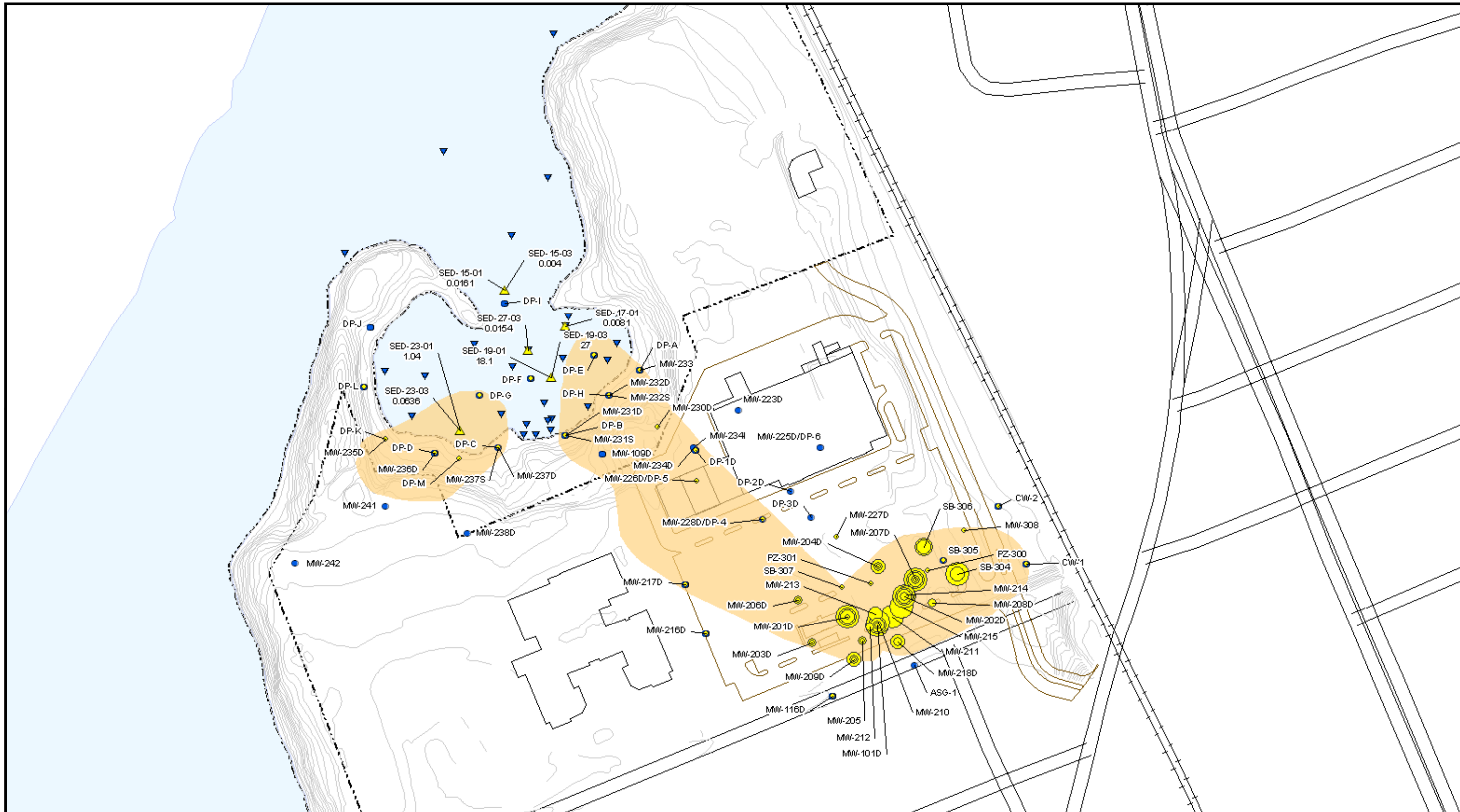

Notes:
 Data used for groundwater are all available data from 1/01/06 to 8/10/10.
 Data used for sediment are all available data. Some locations have multiple depths of sediment.
 Concentrations for sediments are in units of mg/kg.

- ▲ PCE Detected in Sediment
- ▼ PCE Not Detected in Sediment
- PCE Not Detected in Groundwater
- Approximate Plume Boundary

Legend

- PCE Concentration 0 - 0.2 mg/L
- PCE Concentration 0.2 - 1 mg/L
- PCE Concentration 1 - 5 mg/L
- PCE Concentration 5 - 10 mg/L
- PCE Concentration Above 10 mg/L

- Elevation Contour
- Pavement
- Railroad
- ⊞ Park Parcel Boundary

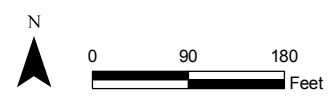

Prepared/Date: BJR 08/27/10 | Checked/Date: DEH 08/27/10

Figure 6
 Tetrachloroethene (PCE) Concentrations in Deep Groundwater and Sediment Sampled From 2006 to 2010

333 Adelaide Avenue
 Providence, Rhode Island
 MACTEC, Inc.

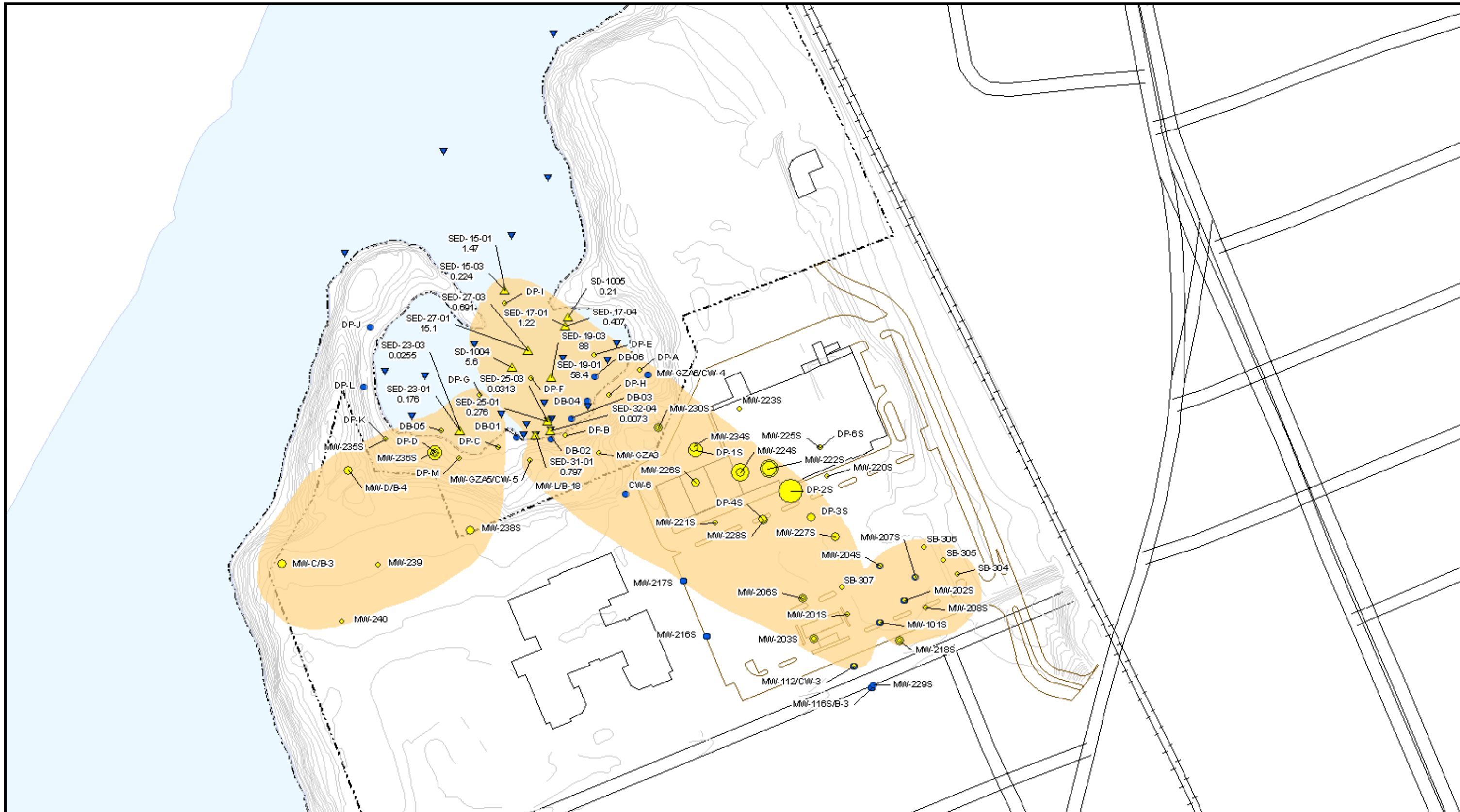

Notes:
 Data used for groundwater are all available data from 3/19/86 to 12/2/09.
 Data used for sediment are all available data. Some locations have multiple depths of sediment.
 Concentrations for sediments are in units of mg/kg.

- ▲ TCE Detected in Sediment
- ▼ TCE Not Detected in Sediment
- TCE Not Detected in Groundwater
- Approximate Plume Boundary

- Legend**
- TCE Concentration 0 - 0.2 mg/L
 - TCE Concentration 0.2 - 1 mg/L
 - TCE Concentration 1 - 5 mg/L
 - TCE Concentration 5 - 10 mg/L
 - TCE Concentration Above 10 mg/L

- Elevation Contour
- Pavement
- Railroad
- ⊞ Park Parcel Boundary

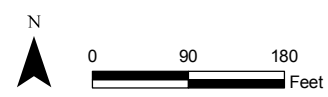

Prepared/Date: BJR 09/10/10 | Checked/Date: DEH 09/10/10

Figure 7
 Trichloroethene (TCE) Concentrations in Shallow Groundwater and Sediment Sampled From 2006 to 2010

333 Adelaide Avenue
 Providence, Rhode Island
 MACTEC, Inc.

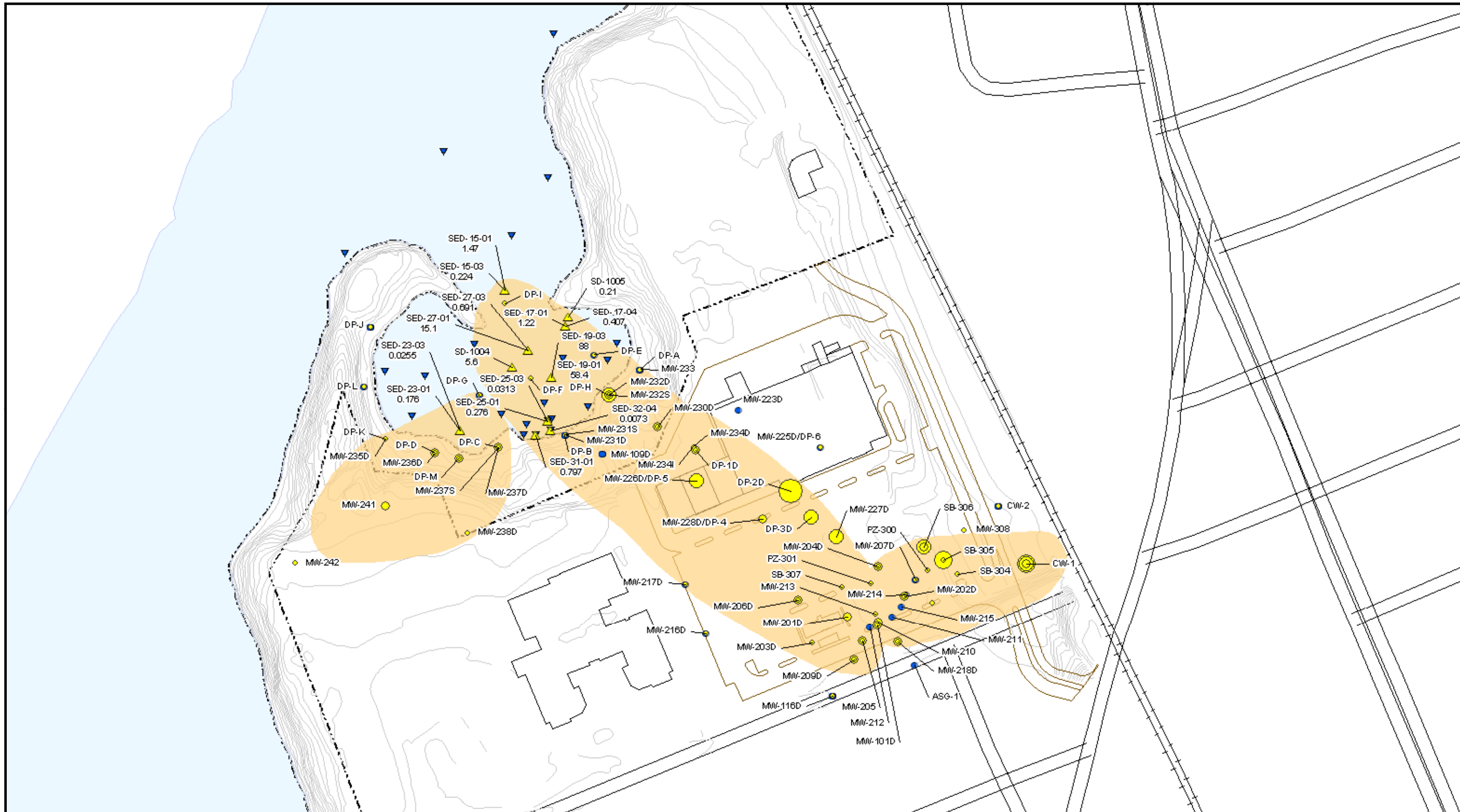

Notes:
 Data used for groundwater are all available data from 1/01/06 to 8/10/10.
 Data used for sediment are all available data. Some locations have multiple depths of sediment.
 Concentrations for sediments are in units of mg/kg.

- ▲ TCE Detected in Sediment
- ▼ TCE Not Detected in Sediment
- TCE Not Detected in Groundwater
- Approximate Plume Boundary

Legend

- TCE Concentration 0 - 0.2 mg/L
- TCE Concentration 0.2 - 1 mg/L
- TCE Concentration 1 - 5 mg/L
- TCE Concentration 5 - 10 mg/L
- TCE Concentration Above 10 mg/L

- Elevation Contour
- Pavement
- Railroad
- ⊞ Park Parcel Boundary

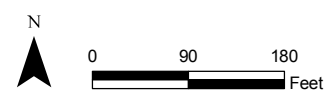
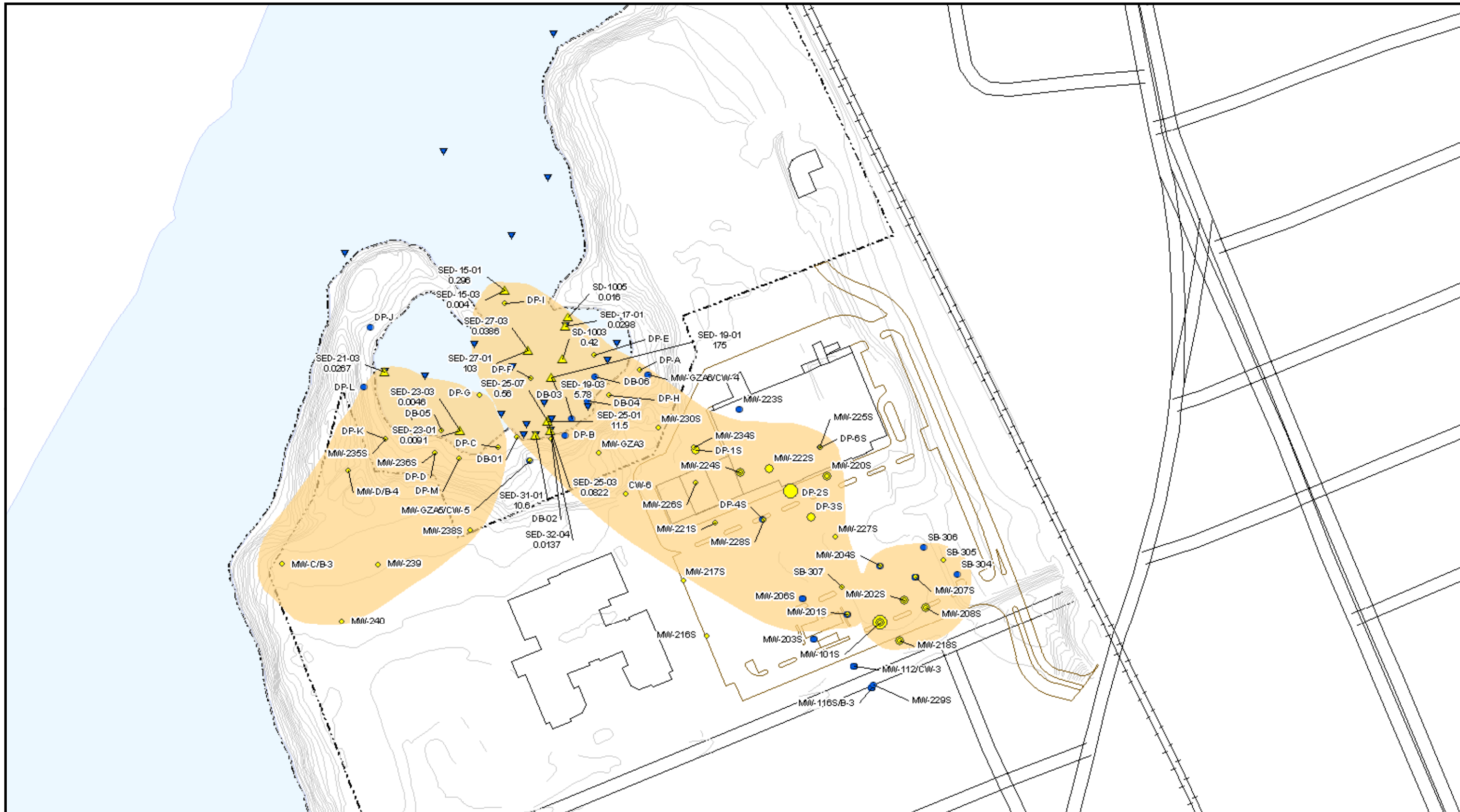

Figure 8
 Trichloroethene (TCE) Concentrations in Deep Groundwater and Sediment Sampled From 2006 to 2010

333 Adelaide Avenue
 Providence, Rhode Island
 MACTEC, Inc.



Notes:
 Data used for groundwater are all available data from 1/01/06 to 8/10/10.
 Data used for sediment are all available data. Some locations have multiple depths of sediment.
 Concentrations for sediments are in units of mg/kg.

- ▲ cis12DCE Detected in Sediment
- ▼ cis12DCE Not Detected in Sediment
- cis12DCE Not Detected in Groundwater
- Approximate Plume Boundary

Legend

- cis12DCE Concentration 0 - 0.2 mg/L
- cis12DCE Concentration 0.2 - 1 mg/L
- cis12DCE Concentration 1 - 5 mg/L
- cis12DCE Concentration 5 - 10 mg/L
- cis12DCE Concentration Above 10 mg/L

- Elevation Contour
- Pavement
- Railroad
- ⊞ Park Parcel Boundary

Figure 9
 cis-1,2,-Dichloroethene (cis12DCE) Concentrations in Shallow Groundwater and Sediment Sampled From 2006 to 2010

333 Adelaide Avenue
 Providence, Rhode Island
 MACTEC, Inc.

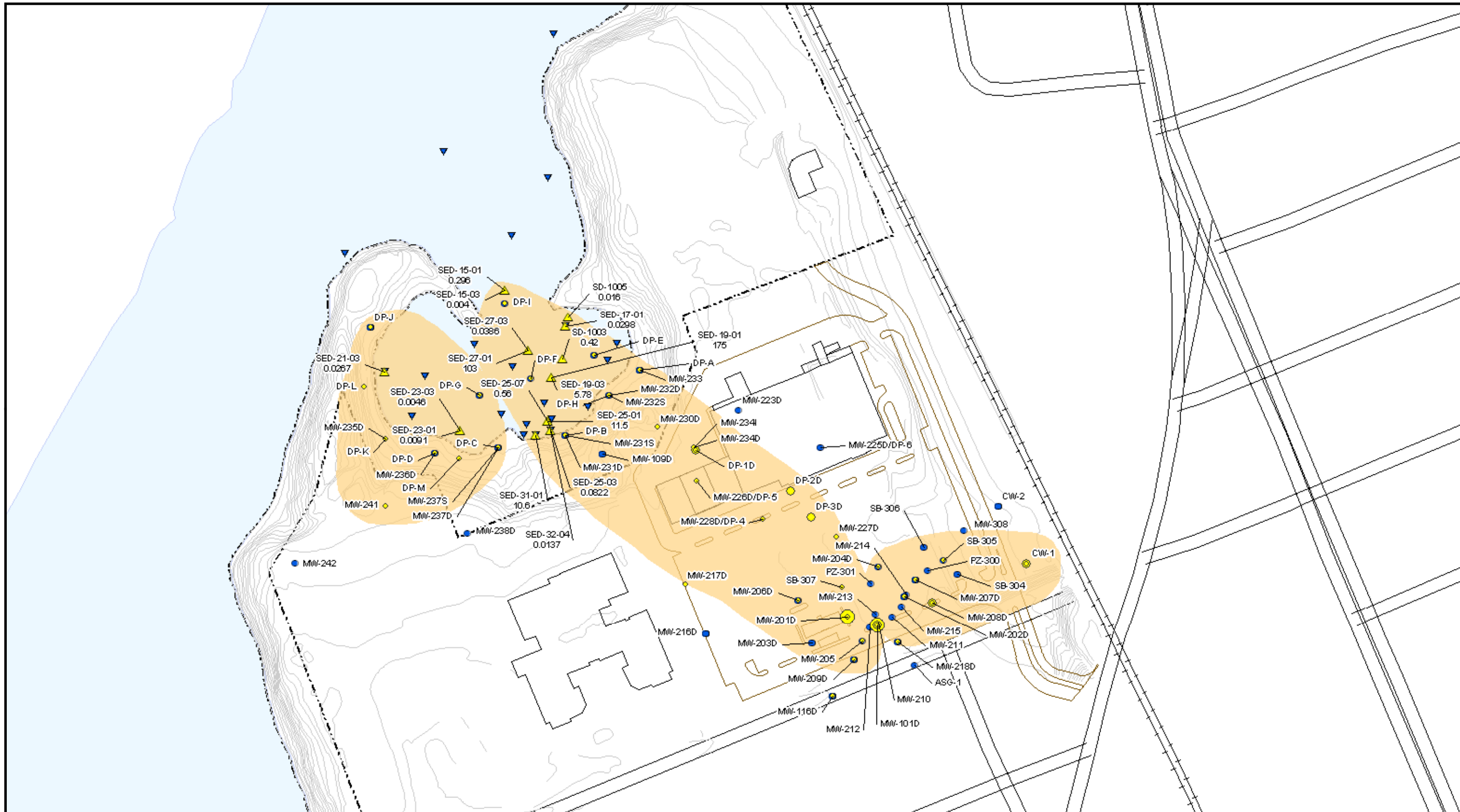

Notes:
 Data used for groundwater are all available data from 1/01/06 to 8/10/10.
 Data used for sediment are all available data. Some locations have multiple depths of sediment.
 Concentrations for sediments are in units of mg/kg.

- ▲ cis12DCE Detected in Sediment
- ▼ cis12DCE Not Detected in Sediment
- cis12DCE Not Detected in Groundwater
- Approximate Plume Boundary

Legend

- cis12DCE Concentration 0 - 0.2 mg/L
- cis12DCE Concentration 0.2 - 1 mg/L
- cis12DCE Concentration 1 - 5 mg/L
- cis12DCE Concentration 5 - 10 mg/L
- cis12DCE Concentration Above 10 mg/L

- Elevation Contour
- Pavement
- Railroad
- ⊞ Park Parcel Boundary

Figure 10
 cis-1,2-Dichloroethene (cis12DCE) Concentrations in Deep Groundwater and Sediment Sampled From 2006 to 2010

333 Adelaide Avenue
 Providence, Rhode Island
 MACTEC, Inc.