

March 30, 2006  
Project 101960

Mr. Joseph T. Martella, II  
Rhode Island Department of Environmental Management  
Office of Waste Management  
235 Promenade Street  
Providence, RI 02908-5767

**Re: Status Report-February 2006 Sampling Event  
Former Gorham Manufacturing Facility  
333 Adelaide Avenue, Providence, RI  
Site Remediation Case No. 97-030**

Dear Mr. Martella:

Shaw Environmental, Inc. (Shaw) has prepared this status report on behalf of Textron, Inc. (Textron). This status report is for the remediation of tetrachloroethene (PCE) contaminated groundwater at the former Gorham Manufacturing Facility at 333 Adelaide Avenue, Providence, Rhode Island (Figure 1).

PCE is the primary contaminant of concern for groundwater. As discussed in the Remedial Action Work Plan and subsequent revisions, the PCE source area in the vicinity of the former building W is the area of concern with a site-specific remedial goal of 7,700 micrograms per liter (ug/L). This area was treated using an in-situ application of sodium permanganate.

A revised RAWP was prepared by Shaw dated June 11, 2004 providing a plan for the follow-on injection of sodium permanganate as part of the remediation of PCE contaminated groundwater. The Revised RAWP was approved by RIDEM in a letter dated July 27, 2004. The follow-on permanganate injections were started on September 28 and finished on October 4, 2004. Approximately 24,400 pounds of oxidant as sodium permanganate was applied to the treatment area (Figure 2). This status report describes activities conducted in accordance with the approved Revised RAWP dated June 11, 2004.

In addition, Textron has conducted a sampling event that included the perimeter compliance wells for the site. The compliance wells sampled included: GZA-6, GZA-5, MW-112, MW-209D, CW-1, CW-2, and CW-6 (Figure 1).

## **FIELD ACTIVITIES**

The following field activities were conducted on February 22 through February, 24 and March 9, 2006:

### Monitoring Activities

Field parameters were measured in treatment area and compliance wells on February 22 through February 24, 2006. Field measurements included oxidation/reduction potential (ORP), dissolved oxygen (DO), pH, temperature, and specific conductance (SC). Groundwater elevation measurements were also collected. These results are presented in Tables 1 and 2.

### Groundwater Sampling

Groundwater samples were collected for analysis for volatile organic compounds (VOCs) (EPA Method 8260B), chloride (EPA Method 300.0 Part A), and chemical oxygen demand (COD) (Hach 8000) on February 22 through February 24, and March 9, 2006 from 26 monitoring wells within and around the treatment area and including the compliance wells. One duplicate sample was also collected for VOC analysis. Groundwater samples were delivered to AMRO Environmental Laboratories Corporation in Merrimack, New Hampshire for analysis.

## **SUMMARY OF ANALYTICAL DATA**

A summary of the analytical data associated with the treatment area is contained in Table 3. A summary of the analytical data associated with the compliance wells is contained in Table 4. A copy of the laboratory analytical report is attached to this report. The PCE concentrations found in wells MW-101D, MW-202D, and MW-202S, are currently above the treatment goal of 7,700 ug/L. The results for all the compliance wells were below the applicable compliance standard except for MW-209D. The PCE concentration at well MW-209D is 440 ug/L versus the compliance standard of 150ug/L.

## **FUTURE ACTIVITIES**

Field parameter measurements, groundwater elevation measurements, and groundwater sampling will continue on a quarterly basis. The next quarterly sampling event is scheduled to be conducted in May 2006. The next compliance well sampling event is scheduled for August 2006. Additional investigation and well installation activities are anticipated to occur some time before the next quarterly sampling event.

Mr. Joseph T. Martella, II  
March 30, 2006  
Page 3 of 4

If you have any questions, please contact Ed Van Doren at (978) 691-2130.

Sincerely,

**SHAW ENVIRONMENTAL, INC.**

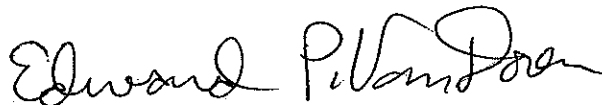
A handwritten signature in black ink that reads "Edward P. Van Doren". The signature is written in a cursive style with a large, stylized "E" and "D".

Edward P. Van Doren, PE, LSP  
Project Manager

**Attachments**

cc: Craig Roy, RIDEM OWR  
Greg Simpson, Textron  
Dave McCabe, Textron  
Jamieson Schiff, Textron  
Thomas Dellar, City of Providence  
Amelie Mailloux, Stop & Shop  
Ronald Ruth, Sherin and Lodgen

## CERTIFICATIONS

The following certifications are provided pursuant to Rule 9.19 of the Remediation Regulations:

I, Edward P. Van Doren, as an authorized representative of Shaw Environmental, Inc. and the person responsible for the preparation of this Status Report dated March 30, 2006, certify that the information contained in this report is complete and accurate to the best of my knowledge.



Edward P. Van Doren, PE, LSP  
Project Manager

4/7/06

Date:

We, Textron, Inc., as the party responsible for submittal of this Status Report, certify that this report is a complete and accurate representation of the contaminated site and the release, and contains all known facts surrounding the release, to the best of our knowledge.

Certification on behalf of Textron Inc.

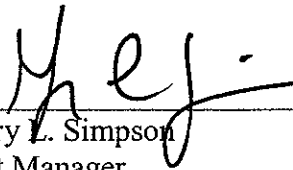

Gregory L. Simpson  
Project Manager

4/4/06

Date:

**Table 1**  
**Summary Field Parameters**  
**February 2006**  
**Former Gorham Manufacturing Facility**  
**Providence, Rhode Island**

Well ID	Date	pH (STD)	Temperature (C°)	Specific Conductance (ms/cm)	Dissolved Oxygen (mg/l)	Oxidation Reduction Potential (mV)
CW-01	2/23/2006	6.45	13.29	0.284	3.22	165.6
CW-02	2/23/2006	6.9	13.73	0.49	5.89	175
CW-06	2/23/2006	6.98	13.56	0.732	2.46	-90.6
GZA-5	2/23/2006	6.4	10	0.472	2.69	184.3
GZA-6	2/24/2006	6.88	8.92	1.258	2.57	20.1
MW-101D	2/23/2006	6.89	14.15	3.186	1.34	-96.1
MW-101S	2/23/2006	6.49	13.89	2.509	3.35	-43
MW-112	2/24/2006	5.89	13.28	0.389	5.5	205.6
MW-116D	2/24/2006	5.74	13.09	0.147	4.24	242.5
MW-116S	3/9/2006	NA	NA	NA	NA	NA
MW-201D	2/24/2006	7.36	13.49	1.554	4.22	113.9
MW-201S	2/24/2006	6.72	13.79	14.95	2.62	186.4
MW-202D	2/22/2006	5.92	14.91	1.089	48.2	333.8
MW-202S	2/22/2006	5.96	14.52	0.859	46.1	303.3
MW-203D	2/24/2006	6.02	13.69	0.62	2.93	247.3
MW-203S	2/24/2006	6.24	13.48	0.676	2.47	225.2
MW-204D	2/22/2006	6.75	14	1.459	50.2	305.3
MW-204S	2/22/2006	6.8	14.01	1.055	3.08	278
MW-205	2/24/2006	6.67	14.03	1.383	1.84	10.2
MW-206D	2/22/2006	6.3	14	0.39	55.3	241.6
MW-206S	2/22/2006	6.77	14.18	1.116	54.3	286.8
MW-207D	2/22/2006	6.29	14.38	1.055	46.1	310.1
MW-207S	2/22/2006	6.1	14.72	1.034	47.1	277
MW-208D	2/22/2006	5.76	14.48	0.93	2.53	327.8
MW-208S	2/22/2006	5.72	14.42	1.09	1.82	324.9
MW-209D	2/24/2006	6.84	14	0.398	3.77	146.4

Note

C° = degrees Celsius

ms/cm = microsiemens per centimeter

mg/l = milligrams per liter

mV = milli volts

**Table 2**  
**Water Table Elevations**  
**February 2006**  
**Former Gorham Manufacturing Facility**  
**Providence, Rhode Island**

<b>Location</b>	<b>Date</b>	<b>Reference Elevation (Feet)</b>	<b>Depth to Water (Feet)</b>	<b>Groundwater Elevation (Feet)</b>
MW-101D	2/24/2006	98.91	23.69	75.22
MW-101S	2/24/2006	98.90	23.72	75.18
MW-112	2/24/2006	100.63	25.90	74.73
MW-116D	2/24/2006	98.92	23.52	75.40
MW-116S	3/9/2006	99.40	24.14	75.26
MW-201D	2/24/2006	98.80	23.59	75.21
MW-201S	2/24/2006	98.75	23.55	75.20
MW-202D	2/24/2006	98.17	23.05	75.12
MW-202S	2/24/2006	98.06	22.95	75.11
MW-203D	2/24/2006	98.91	23.53	75.38
MW-203S	2/24/2006	98.92	23.59	75.33
MW-204D	2/24/2006	98.88	23.84	75.04
MW-204S	2/24/2006	98.84	23.77	75.07
MW-205	2/24/2006	99.47	24.24	75.23
MW-206D	2/24/2006	98.71	23.52	75.19
MW-206S	2/24/2006	98.55	23.38	75.17
MW-207D	2/24/2006	98.18	23.10	75.08
MW-207S	2/24/2006	98.28	23.18	75.10
MW-208D	2/24/2006	99.68	24.55	75.13
MW-208S	2/24/2006	99.50	24.38	75.12
MW-209D	2/24/2006	100.47	25.07	75.40
Note: Groundwater elevations are based on an arbitrary reference datum established for the site.				

**Table 3**  
**Volatle Organic Compounds (VOCs) Chloride, and Chemical Oxygen Demand (COD) in Groundwater**  
**February 2006**  
**Former Gorham Manufacturing Facility**  
**Providence, Rhode Island**

Sample ID Date Collected CONSTITUENT (ug/l)	MW-101D 2/23/2006	MW-101S 2/23/2006	MW-112 2/24/2006	MW-116D 2/24/2006	MW-116S 3/9/2006	MW-116S 3/9/2006 Duplicate	MW-201D 2/24/2006	MW-201S 2/24/2006	MW-202D 2/22/2006	MW-202S 2/22/2006	MW-203D 2/24/2006	MW-203S 2/24/2006	MW-204D 2/22/2006	MW-204S 2/22/2006
1,1,1,2-Tetrachloroethane	<40	<20	<2	<2	<2	<2	<20	<20	<40	<200	<2	<2	<2	<2
1,1,1-Trichloroethane	<40	<20	<2	<2	<2	<2	<20	<20	<40	<200	<2	2.2	16	38
1,1-Dichloroethane	<40	<20	<2	<2	<2	<2	<20	<20	<40	<200	<2	<2	12	50
1,1-Dichloroethene	<20	<10	<1	<1	<1	<1	19	<10	<20	<100	<1	<1	1.1	2.9
Benzene	<20	<10	<1	<1	<1	<1	<10	<10	<20	<100	<1	<1	<1	<1
Carbon tetrachloride	89	<20	<2	<2	<2	<2	<20	<20	<40	<200	<2	<2	<2	<2
cis-1,2-Dichloroethene	<40	170	<2	<2	<2	<2	46	<20	<40	<200	<2	<2	4.8	26
Methyltert-butylether	<40	<20	76	15	15	14	<20	<20	<40	<200	14	7.8	4.1	3.9
Tetrachloroethene	9200	6000	67	<2	<2	<2	6100	1000	13000	43000	200	19	4300	1600
Trichloroethene	110	53	14	<2	<2	<2	910	120	150	<200	51	63	270	130
Trichlorofluoromethane	<40	<20	<2	<2	<2	<2	<20	<20	<40	<200	<2	<2	8	6.9
Vinyl chloride	<40	<20	<2	<2	<2	<2	<20	<20	<40	<200	<2	<2	<2	<2
<b>CONSTITUENT (mg/l)</b>														
Total Chloride	500	220	84	120	---	---	140	270	240	210	150	140	120	120
COD	250	67	69	<50	---	---	67	<50	52	<50	<50	<50	<50	<50
Notes: ug/L = microgram per liter mg/L = milligram per liter < = compound was not detected. Value indicated is the method reporting limit. NA = compound not analyzed for. VOC = Volatile Organic Compound COD = chemical oxygen demand														

**Table 3**  
**Volatile Organic Compounds (VOCs) Chloride, and Chemical Oxygen Demand (COD) in Groundwater**  
**February 2006**  
**Former Gorham Manufacturing Facility**  
**Providence, Rhode Island**

Sample ID Date Collected CONSTITUENT (ug/l)	MW-205 2/24/2006	MW-206D 2/22/2006	MW-206S 2/22/2006	MW-207D 2/22/2006	MW-207S 2/22/2006	MW-208D 2/22/2006	MW-208S 2/22/2006	MW-209D 2/24/2006
1,1,1,2-Tetrachloroethane	<2	<2	<2	<20	2.5	<2	<20	<2
1,1,1-Trichloroethane	3.4	<2	15	<20	15	<2	<20	<2
1,1-Dichloroethane	<2	<2	<2	<20	3.3	<2	<20	<2
1,1-Dichloroethene	<1	2.4	<1	<10	2.1	<1	<10	1.1
Benzene	2.3	<1	<1	<10	<1	7.6	<10	<1
Carbon tetrachloride	<2	<2	<2	<20	<2	<2	<20	<2
cis-1,2-Dichloroethene	44	5.8	<2	<20	<2	200	240	3.2
Methyltert-butylether	<2	<2	<2	<20	3.9	<2	<20	<2
Tetrachloroethene	300	560	270	5500	5700	390	760	440
Trichloroethene	220	260	290	150	120	18	29	44
Trichlorofluoromethane	<2	<2	<2	<20	11	<2	<20	<2
Vinyl chloride	<2	<2	<2	<20	<2	5.8	<20	<2
<b>CONSTITUENT (mg/l)</b>								
Total Chloride	380	79	150	140	120	220	250	110
COD	230	<50	<50	<50	65	94	<50	<50
Notes: ug/L = microgram per liter mg/L = milligram per liter < = compound was not detected. Val NA = compound not analyzed for. VOC = Volatile Organic Compound COD = chemical oxygen demand								



**Table 4**  
**Compliance Wells Analytical Results**  
**February 2006**  
**Former Gorham**  
**Manufacturing Facility**  
**Providence, Rhode Island**

<b>Mashapaug Pond Compliance Wells</b>			
<b>CONSTITUENT</b>	<b>GZA-6</b>	<b>GZA-5</b>	<b>Compliance Standard</b>
<b>Metals (mg/L)</b>			
Lead	<0.012	<0.012	0.03
<b>VOCs (ug/L)</b>			
1,1,1-Trichloroethane	<2	<2	50,000
1,1-Dichloroethane	2.1	<2	50,000
1,1-Dichloroethene	<1	<1	50,000
Chloroform	<2	<2	10,000
cis-1,2-Dichloroethene	<2	<2	50,000
Tetrachloroethene	<2	3.8	5,000
Trichloroethene	<2	22	20,000

<b>TPH Remediation Area Wells</b>		
<b>CONSTITUENT</b>	<b>CW-06</b>	<b>Compliance Standard</b>
TPH (mg/L)	4.9	20

<b>Sewer Interceptor Area Wells</b>			
<b>CONSTITUENT</b>	<b>CW-1</b>	<b>CW-2</b>	<b>Compliance Standard<sup>1</sup></b>
<b>VOCs (ug/L)</b>			
1,1-Dichloroethane	28	<2	115,000
1,1-Dichloroethene	110	<1	23,000
cis-1,2-Dichloroethene	360	<2	69,000
Tetrachloroethene	32	<2	NS
Trichloroethene	5300	<2	87,000

<b>Adelaide Avenue Well</b>			
<b>CONSTITUENT</b>	<b>MW-112</b>	<b>MW-209D</b>	<b>Compliance Standard</b>
<b>VOCs (ug/L)</b>			
cis-1,2-Dichloroethene	76	3.2	2,400
1,1-Dichloroethene	<1	1.1	7
Tetrachloroethene	67	440	150
Trichloroethene	14	44	540

**Notes:**

The compliance well standards were taken from the approved RAWP dated April 1, 2001 and/or the RIDEM Remediation Regulations.

mg/L - milligrams per liter

ug/L - micrograms per liter

< - compound was not detected below the laboratory reporting limit, concentration shown is the reporting limit.

J - compound was detected below the instrument calibration range, concentration shown is an estimated value.

VOCs - volatile organic compounds

TPH - total petroleum hydrocarbons

NA - Indicates that the analysis was not performed.

NS - Indicates that no applicable standard exists. Compound does not have a lower explosive limit (LEL).

Wells CW-01, CW-02, and CW-06 were installed as new wells for compliance purposes only.

1- The compliance standard for 1,1-Dichloroethane for the Sewer Interceptor Area wells was calculated from the algorithm in Appendix F of the Remediation Regulations. An Upper Concentration Limit (UCL) value was calculated using a lower explosive limit (LEL) value of 5.6% (23.1 mg/L).



REV	DATE	DESCRIPTION	DES BY	CHK BY	APP BY
01/17/21		L.O.D.			

- NOTES:**
- 1. EXISTING MONITORING WELLS GZA-5 AND GZA-6 ARE SHOWN AS COMPLIANCE MONITORING WELLS CW-4 AND CW-3, RESPECTIVELY.
  - 2. MONITORING WELL MW-112 IS ALSO SERVING AS COMPLIANCE WELL CW-3.

- LEGEND**
- MW-101S MONITORING WELL
  - SB-2 SOIL BORING
  - SB-1 SOIL BORING CONVERTED TO FUTURE INJECTION WELL

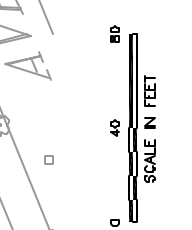
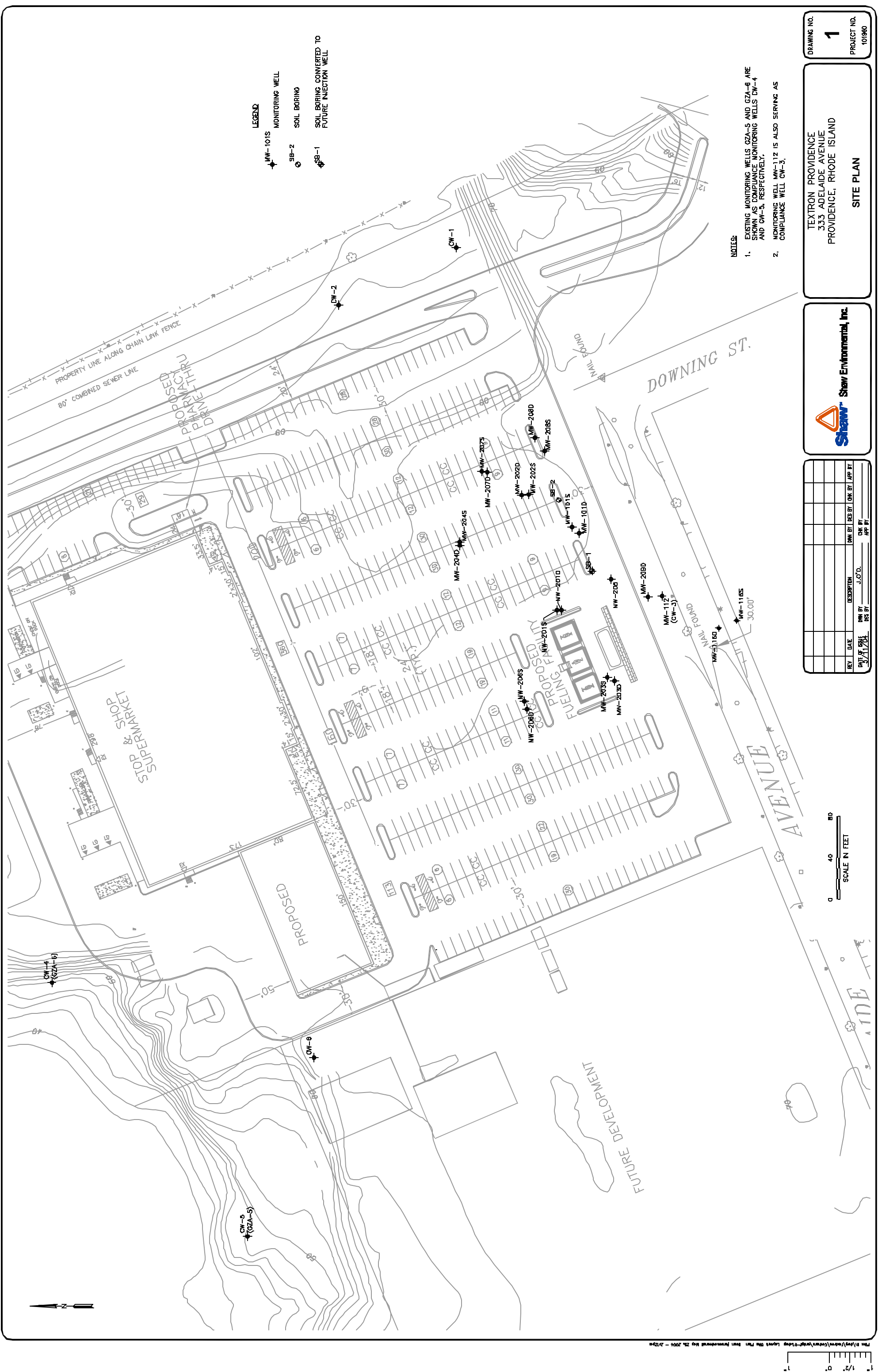

Plot File: \plottings\cad\drawings\text\site plan\text\prov\prov.mxd  
 User: shaw\shaw  
 Date: 10/20/2020 11:57:52 AM  
 Scale: 1/8" = 1'-0"



Shaw Shaw Environmental, Inc.

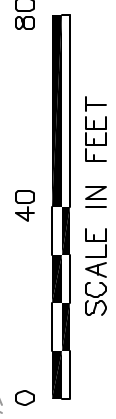

**DATE** 6/21/05  
**DWN** J.O.D.  
**APP** \_\_\_\_\_  
**REV** \_\_\_\_\_  
**PROJECT NO.** 101980

**FIGURE 2**  
 TEXTRON PROVIDENCE  
 333 ADELAIDE AVENUE  
 PROVIDENCE, RHODE ISLAND  
**INJECTION WELL LOCATIONS**

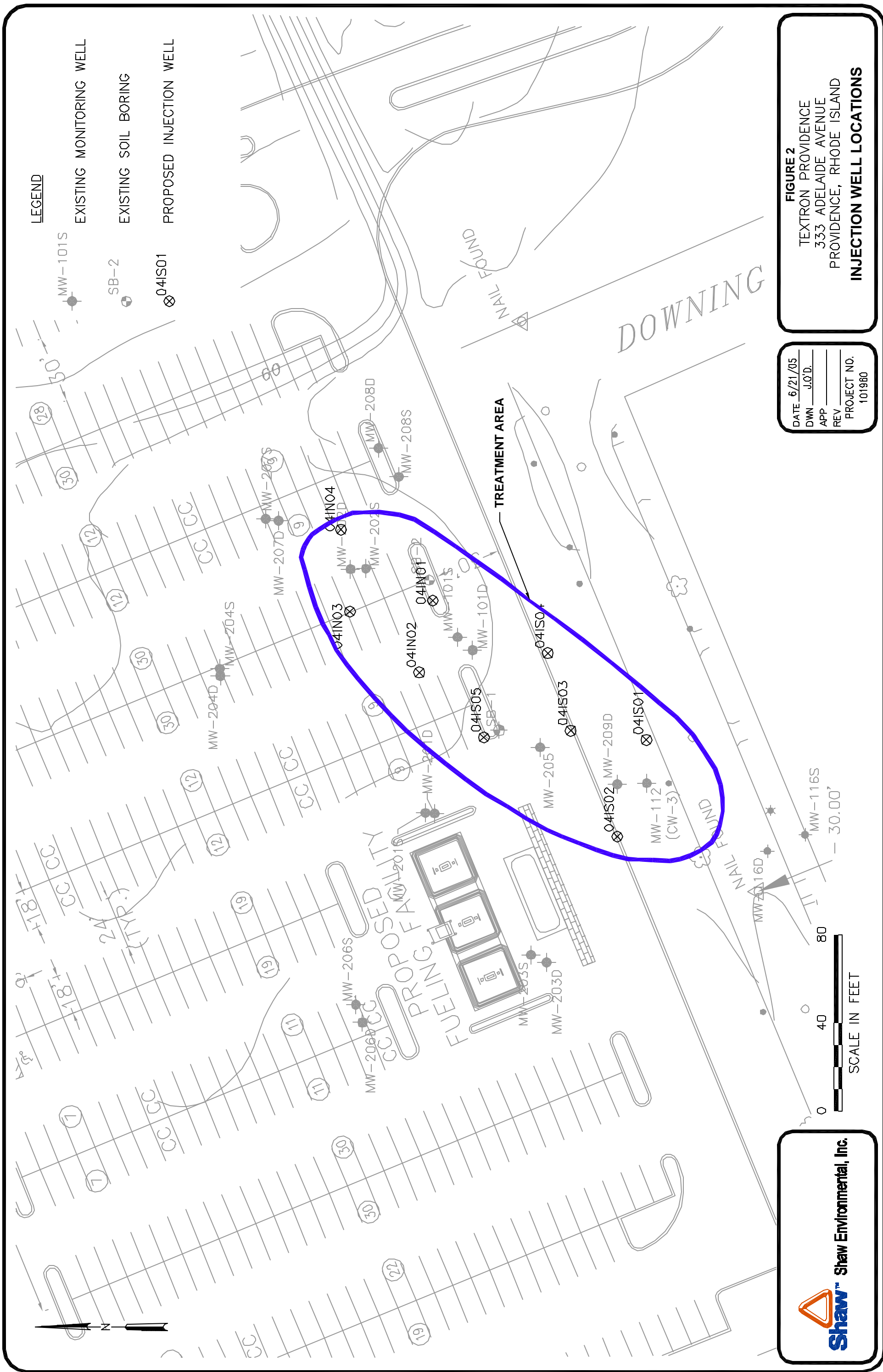

**LEGEND**

- EXISTING MONITORING WELL
- EXISTING SOIL BORING
- PROPOSED INJECTION WELL

- MW-101S
- SB-2
- 04IS01

---

**CLIENT:** SHAW E & I, Inc.  
**Project:** 101960 Textron Gorham  
**Lab Order:** 0602200  
**Date Received:** 2/27/2006**Work Order Sample Summary**

---

<b>Lab Sample ID</b>	<b>Client Sample ID</b>	<b>Collection Date</b>	<b>Collection Time</b>
0602200-01A	MW-206D	2/22/2006	10:15 AM
0602200-01B	MW-206D	2/22/2006	10:15 AM
0602200-01C	MW-206D	2/22/2006	10:15 AM
0602200-02A	MW-206S	2/22/2006	10:35 AM
0602200-02B	MW-206S	2/22/2006	10:35 AM
0602200-02C	MW-206S	2/22/2006	10:35 AM
0602200-03A	MW-204S	2/22/2006	11:15 AM
0602200-03B	MW-204S	2/22/2006	11:15 AM
0602200-03C	MW-204S	2/22/2006	11:15 AM
0602200-04A	MW-204D	2/22/2006	11:40 AM
0602200-04B	MW-204D	2/22/2006	11:40 AM
0602200-04C	MW-204D	2/22/2006	11:40 AM
0602200-05A	MW-207S	2/22/2006	12:45 PM
0602200-05B	MW-207S	2/22/2006	12:45 PM
0602200-05C	MW-207S	2/22/2006	12:45 PM
0602200-06A	MW-207D	2/22/2006	1:10 PM
0602200-06B	MW-207D	2/22/2006	1:10 PM
0602200-06C	MW-207D	2/22/2006	1:10 PM
0602200-07A	MW-202S	2/22/2006	1:35 PM
0602200-07B	MW-202S	2/22/2006	1:35 PM
0602200-07C	MW-202S	2/22/2006	1:35 PM
0602200-08A	MW-202D	2/22/2006	1:50 PM
0602200-08B	MW-202D	2/22/2006	1:50 PM
0602200-08C	MW-202D	2/22/2006	1:50 PM
0602200-09A	MW-208S	2/22/2006	2:50 PM
0602200-09B	MW-208S	2/22/2006	2:50 PM
0602200-09C	MW-208S	2/22/2006	2:50 PM
0602200-10A	MW-208D	2/22/2006	3:20 PM
0602200-10B	MW-208D	2/22/2006	3:20 PM
0602200-10C	MW-208D	2/22/2006	3:20 PM
0602200-11A	MW-101S	2/23/2006	2:50 PM
0602200-11B	MW-101S	2/23/2006	2:50 PM
0602200-11C	MW-101S	2/23/2006	2:50 PM
0602200-12A	MW-101D	2/23/2006	3:25 PM
0602200-12B	MW-101D	2/23/2006	3:25 PM

---

---

---

**CLIENT:** SHAW E & I, Inc.  
**Project:** 101960 Textron Gorham  
**Lab Order:** 0602200  
**Date Received:** 2/27/2006

---

## Work Order Sample Summary

Lab Sample ID	Client Sample ID	Collection Date	Collection Time
0602200-12C	MW-101D	2/23/2006	3:25 PM
0602200-13A	MW-201S	2/24/2006	8:30 AM
0602200-13B	MW-201S	2/24/2006	8:30 AM
0602200-13C	MW-201S	2/24/2006	8:30 AM
0602200-14A	MW-201D	2/24/2006	8:55 AM
0602200-14B	MW-201D	2/24/2006	8:55 AM
0602200-14C	MW-201D	2/24/2006	8:55 AM
0602200-15A	MW-203S	2/24/2006	9:30 AM
0602200-15B	MW-203S	2/24/2006	9:30 AM
0602200-15C	MW-203S	2/24/2006	9:30 AM
0602200-16A	MW-203D	2/24/2006	10:00 AM
0602200-16B	MW-203D	2/24/2006	10:00 AM
0602200-16C	MW-203D	2/24/2006	10:00 AM
0602200-17A	MW-205	2/24/2006	10:40 AM
0602200-17B	MW-205	2/24/2006	10:40 AM
0602200-17C	MW-205	2/24/2006	10:40 AM
0602200-18A	MW-112	2/24/2006	11:30 AM
0602200-18B	MW-112	2/24/2006	11:30 AM
0602200-18C	MW-112	2/24/2006	11:30 AM
0602200-19A	MW-209D	2/24/2006	12:05 PM
0602200-19B	MW-209D	2/24/2006	12:05 PM
0602200-19C	MW-209D	2/24/2006	12:05 PM
0602200-20A	MW-116D	2/24/2006	1:45 PM
0602200-20B	MW-116D	2/24/2006	1:45 PM
0602200-20C	MW-116D	2/24/2006	1:45 PM
0602200-21A	GZA-5	2/23/2006	11:00 AM
0602200-21B	GZA-5	2/23/2006	11:00 AM
0602200-22A	GZA-6	2/24/2006	1:00 PM
0602200-22B	GZA-6	2/24/2006	1:00 PM
0602200-23A	CW-1	2/23/2006	1:30 PM
0602200-24A	CW-2	2/23/2006	2:00 PM
0602200-25A	CW-6	2/23/2006	12:20 PM
0602200-26A	Trip Blank	2/24/2006	12:00 AM

## DATA COMMENT PAGE

### Organic Data Qualifiers

ND	Indicates compound was analyzed for, but not detected at or above the reporting limit.
J	Indicates an estimated value. This flag is used either when estimating a concentration for tentatively identified compounds where a 1:1 response is assumed, or when the data indicates the presence of a compound that meets the identification criteria but the result is less than the sample quantitation limit but greater than the method detection limit.
H	Method prescribed holding time exceeded.
E	This flag identifies compounds whose concentrations exceed the calibration range of the instrument for that specific analysis.
B	This flag is used when the analyte is found in the associated blank as well as in the sample.
R	RPD outside accepted recovery limits
RL	Reporting limit; defined as the lowest concentration the laboratory can accurately quantitate.
S	Spike Recovery outside accepted recovery limits.
#	See Case Narrative

### Micro Data Qualifiers

TNTC	Too numerous to count
------	-----------------------

### Inorganic Data Qualifiers

ND or U	Indicates element was analyzed for, but not detected at or above the reporting limit.
J	Indicates a value greater than or equal to the method detection limit, but less than the quantitation limit.
H	Indicates analytical holding time exceedance.
B	Indicates that the analyte is found in the associated blank, as well as in the sample.
MSA	Indicates value determined by the Method of Standard Addition
E	This flag identifies compounds whose concentrations exceed the calibration range of the instrument for that specific analysis.
R	RPD outside accepted recovery limits
RL	Reporting limit; defined as the lowest concentration the laboratory can accurately quantitate.
S	Spike Recovery outside accepted recovery limits.
W	Post-digestion spike for Furnace AA analysis is out of control limits (85-115), while sample absorbance is less than 50% of spike absorbance.
*	Duplicate analysis not within control limits.
+	Indicates the correlation coefficient for the Method of Standard Addition is less than 0.995
#	See Case Narrative

#### Report Comments:

1. Soil, sediment and sludge sample results are reported on a "dry weight" basis.
2. Reporting limits are adjusted for sample size used, dilutions and moisture content, if applicable.

**AMRO Environmental Laboratories Corp.**

Date: 09-Mar-06

**CLIENT:** SHAW E & I, Inc.  
**Project:** 101960 Textron Gorham**Lab Order:** 0602200**Lab ID:** 0602200-01**Collection Date:** 2/22/2006 10:15:00 AM**Collection Time:****Client Sample ID:** MW-206D**Matrix:** GROUNDWATER

Analyses	Result	RL	Qual	Units	DF	Date Analyzed
----------	--------	----	------	-------	----	---------------

<b>CHLORIDE, TOTAL</b>	<b>E325.3</b>					Analyst: <b>GM</b>
------------------------	---------------	--	--	--	--	--------------------

Chloride	79	5.0		mg/L	1	3/9/2006
----------	----	-----	--	------	---	----------

<b>HACH 8000 COD</b>	<b>HACH8000</b>					Analyst: <b>GM</b>
----------------------	-----------------	--	--	--	--	--------------------

Chemical Oxygen Demand	ND	50		mg/L	1	3/8/2006
------------------------	----	----	--	------	---	----------

**Lab ID:** 0602200-02**Collection Date:** 2/22/2006 10:35:00 AM**Collection Time:****Client Sample ID:** MW-206S**Matrix:** GROUNDWATER

Analyses	Result	RL	Qual	Units	DF	Date Analyzed
----------	--------	----	------	-------	----	---------------

<b>CHLORIDE, TOTAL</b>	<b>E325.3</b>					Analyst: <b>GM</b>
------------------------	---------------	--	--	--	--	--------------------

Chloride	150	5.0		mg/L	1	3/9/2006
----------	-----	-----	--	------	---	----------

<b>HACH 8000 COD</b>	<b>HACH8000</b>					Analyst: <b>GM</b>
----------------------	-----------------	--	--	--	--	--------------------

Chemical Oxygen Demand	ND	50		mg/L	1	3/8/2006
------------------------	----	----	--	------	---	----------

**Lab ID:** 0602200-03**Collection Date:** 2/22/2006 11:15:00 AM**Collection Time:****Client Sample ID:** MW-204S**Matrix:** GROUNDWATER

Analyses	Result	RL	Qual	Units	DF	Date Analyzed
----------	--------	----	------	-------	----	---------------

<b>CHLORIDE, TOTAL</b>	<b>E325.3</b>					Analyst: <b>GM</b>
------------------------	---------------	--	--	--	--	--------------------

Chloride	120	5.0		mg/L	1	3/9/2006
----------	-----	-----	--	------	---	----------

<b>HACH 8000 COD</b>	<b>HACH8000</b>					Analyst: <b>GM</b>
----------------------	-----------------	--	--	--	--	--------------------

Chemical Oxygen Demand	ND	50		mg/L	1	3/8/2006
------------------------	----	----	--	------	---	----------

**AMRO Environmental Laboratories Corp.**

Date: 09-Mar-06

**CLIENT:** SHAW E & I, Inc.  
**Project:** 101960 Textron Gorham

**Lab Order:** 0602200**Lab ID:** 0602200-04**Collection Date:** 2/22/2006 11:40:00 AM**Collection Time:****Client Sample ID:** MW-204D**Matrix:** GROUNDWATER

Analyses	Result	RL	Qual	Units	DF	Date Analyzed
----------	--------	----	------	-------	----	---------------

<b>CHLORIDE, TOTAL</b>	<b>E325.3</b>					Analyst: <b>GM</b>
------------------------	---------------	--	--	--	--	--------------------

Chloride	120	5.0		mg/L	1	3/9/2006
----------	-----	-----	--	------	---	----------

<b>HACH 8000 COD</b>	<b>HACH8000</b>					Analyst: <b>GM</b>
----------------------	-----------------	--	--	--	--	--------------------

Chemical Oxygen Demand	ND	50		mg/L	1	3/8/2006
------------------------	----	----	--	------	---	----------

**Lab ID:** 0602200-05**Collection Date:** 2/22/2006 12:45:00 PM**Collection Time:****Client Sample ID:** MW-207S**Matrix:** GROUNDWATER

Analyses	Result	RL	Qual	Units	DF	Date Analyzed
----------	--------	----	------	-------	----	---------------

<b>CHLORIDE, TOTAL</b>	<b>E325.3</b>					Analyst: <b>GM</b>
------------------------	---------------	--	--	--	--	--------------------

Chloride	120	5.0		mg/L	1	3/9/2006
----------	-----	-----	--	------	---	----------

<b>HACH 8000 COD</b>	<b>HACH8000</b>					Analyst: <b>GM</b>
----------------------	-----------------	--	--	--	--	--------------------

Chemical Oxygen Demand	65	50		mg/L	1	3/8/2006
------------------------	----	----	--	------	---	----------

**Lab ID:** 0602200-06**Collection Date:** 2/22/2006 1:10:00 PM**Collection Time:****Client Sample ID:** MW-207D**Matrix:** GROUNDWATER

Analyses	Result	RL	Qual	Units	DF	Date Analyzed
----------	--------	----	------	-------	----	---------------

<b>CHLORIDE, TOTAL</b>	<b>E325.3</b>					Analyst: <b>GM</b>
------------------------	---------------	--	--	--	--	--------------------

Chloride	140	5.0		mg/L	1	3/9/2006
----------	-----	-----	--	------	---	----------

<b>HACH 8000 COD</b>	<b>HACH8000</b>					Analyst: <b>GM</b>
----------------------	-----------------	--	--	--	--	--------------------

Chemical Oxygen Demand	ND	50		mg/L	1	3/8/2006
------------------------	----	----	--	------	---	----------



**AMRO Environmental Laboratories Corp.**

Date: 09-Mar-06

**CLIENT:** SHAW E & I, Inc.  
**Project:** 101960 Textron Gorham**Lab Order:** 0602200**Lab ID:** 0602200-07**Collection Date:** 2/22/2006 1:35:00 PM**Collection Time:****Client Sample ID:** MW-202S**Matrix:** GROUNDWATER

Analyses	Result	RL	Qual	Units	DF	Date Analyzed
----------	--------	----	------	-------	----	---------------

<b>CHLORIDE, TOTAL</b>	<b>E325.3</b>					Analyst: <b>GM</b>
------------------------	---------------	--	--	--	--	--------------------

Chloride	210	5.0		mg/L	1	3/9/2006
----------	-----	-----	--	------	---	----------

<b>HACH 8000 COD</b>	<b>HACH8000</b>					Analyst: <b>GM</b>
----------------------	-----------------	--	--	--	--	--------------------

Chemical Oxygen Demand	ND	50		mg/L	1	3/8/2006
------------------------	----	----	--	------	---	----------

**Lab ID:** 0602200-08**Collection Date:** 2/22/2006 1:50:00 PM**Collection Time:****Client Sample ID:** MW-202D**Matrix:** GROUNDWATER

Analyses	Result	RL	Qual	Units	DF	Date Analyzed
----------	--------	----	------	-------	----	---------------

<b>CHLORIDE, TOTAL</b>	<b>E325.3</b>					Analyst: <b>GM</b>
------------------------	---------------	--	--	--	--	--------------------

Chloride	240	5.0		mg/L	1	3/9/2006
----------	-----	-----	--	------	---	----------

<b>HACH 8000 COD</b>	<b>HACH8000</b>					Analyst: <b>GM</b>
----------------------	-----------------	--	--	--	--	--------------------

Chemical Oxygen Demand	52	50		mg/L	1	3/8/2006
------------------------	----	----	--	------	---	----------

**Lab ID:** 0602200-09**Collection Date:** 2/22/2006 2:50:00 PM**Collection Time:****Client Sample ID:** MW-208S**Matrix:** GROUNDWATER

Analyses	Result	RL	Qual	Units	DF	Date Analyzed
----------	--------	----	------	-------	----	---------------

<b>CHLORIDE, TOTAL</b>	<b>E325.3</b>					Analyst: <b>GM</b>
------------------------	---------------	--	--	--	--	--------------------

Chloride	250	5.0		mg/L	1	3/9/2006
----------	-----	-----	--	------	---	----------

<b>HACH 8000 COD</b>	<b>HACH8000</b>					Analyst: <b>GM</b>
----------------------	-----------------	--	--	--	--	--------------------

Chemical Oxygen Demand	ND	50		mg/L	1	3/8/2006
------------------------	----	----	--	------	---	----------

**AMRO Environmental Laboratories Corp.**

Date: 09-Mar-06

**CLIENT:** SHAW E & I, Inc.  
**Project:** 101960 Textron Gorham

**Lab Order:** 0602200**Lab ID:** 0602200-10**Collection Date:** 2/22/2006 3:20:00 PM**Collection Time:****Client Sample ID:** MW-208D**Matrix:** GROUNDWATER

Analyses	Result	RL	Qual	Units	DF	Date Analyzed
----------	--------	----	------	-------	----	---------------

<b>CHLORIDE, TOTAL</b>	<b>E325.3</b>					Analyst: <b>GM</b>
------------------------	---------------	--	--	--	--	--------------------

Chloride	220	5.0		mg/L	1	3/9/2006
----------	-----	-----	--	------	---	----------

<b>HACH 8000 COD</b>	<b>HACH8000</b>					Analyst: <b>GM</b>
----------------------	-----------------	--	--	--	--	--------------------

Chemical Oxygen Demand	94	50		mg/L	1	3/8/2006
------------------------	----	----	--	------	---	----------

**Lab ID:** 0602200-11**Collection Date:** 2/23/2006 2:50:00 PM**Collection Time:****Client Sample ID:** MW-101S**Matrix:** GROUNDWATER

Analyses	Result	RL	Qual	Units	DF	Date Analyzed
----------	--------	----	------	-------	----	---------------

<b>CHLORIDE, TOTAL</b>	<b>E325.3</b>					Analyst: <b>GM</b>
------------------------	---------------	--	--	--	--	--------------------

Chloride	220	5.0		mg/L	1	3/9/2006
----------	-----	-----	--	------	---	----------

<b>HACH 8000 COD</b>	<b>HACH8000</b>					Analyst: <b>GM</b>
----------------------	-----------------	--	--	--	--	--------------------

Chemical Oxygen Demand	67	50		mg/L	1	3/8/2006
------------------------	----	----	--	------	---	----------

**Lab ID:** 0602200-12**Collection Date:** 2/23/2006 3:25:00 PM**Collection Time:****Client Sample ID:** MW-101D**Matrix:** GROUNDWATER

Analyses	Result	RL	Qual	Units	DF	Date Analyzed
----------	--------	----	------	-------	----	---------------

<b>CHLORIDE, TOTAL</b>	<b>E325.3</b>					Analyst: <b>GM</b>
------------------------	---------------	--	--	--	--	--------------------

Chloride	500	25		mg/L	5	3/9/2006
----------	-----	----	--	------	---	----------

<b>HACH 8000 COD</b>	<b>HACH8000</b>					Analyst: <b>GM</b>
----------------------	-----------------	--	--	--	--	--------------------

Chemical Oxygen Demand	250	50		mg/L	1	3/8/2006
------------------------	-----	----	--	------	---	----------

**AMRO Environmental Laboratories Corp.**

Date: 09-Mar-06

**CLIENT:** SHAW E & I, Inc.  
**Project:** 101960 Textron Gorham**Lab Order:** 0602200**Lab ID:** 0602200-13**Collection Date:** 2/24/2006 8:30:00 AM**Collection Time:****Client Sample ID:** MW-201S**Matrix:** GROUNDWATER

Analyses	Result	RL	Qual	Units	DF	Date Analyzed
----------	--------	----	------	-------	----	---------------

<b>CHLORIDE, TOTAL</b>	<b>E325.3</b>					Analyst: <b>GM</b>
------------------------	---------------	--	--	--	--	--------------------

Chloride	270	5.0		mg/L	1	3/9/2006
----------	-----	-----	--	------	---	----------

<b>HACH 8000 COD</b>	<b>HACH8000</b>					Analyst: <b>GM</b>
----------------------	-----------------	--	--	--	--	--------------------

Chemical Oxygen Demand	ND	50		mg/L	1	3/8/2006
------------------------	----	----	--	------	---	----------

**Lab ID:** 0602200-14**Collection Date:** 2/24/2006 8:55:00 AM**Collection Time:****Client Sample ID:** MW-201D**Matrix:** GROUNDWATER

Analyses	Result	RL	Qual	Units	DF	Date Analyzed
----------	--------	----	------	-------	----	---------------

<b>CHLORIDE, TOTAL</b>	<b>E325.3</b>					Analyst: <b>GM</b>
------------------------	---------------	--	--	--	--	--------------------

Chloride	140	5.0		mg/L	1	3/9/2006
----------	-----	-----	--	------	---	----------

<b>HACH 8000 COD</b>	<b>HACH8000</b>					Analyst: <b>GM</b>
----------------------	-----------------	--	--	--	--	--------------------

Chemical Oxygen Demand	67	50		mg/L	1	3/8/2006
------------------------	----	----	--	------	---	----------

**Lab ID:** 0602200-15**Collection Date:** 2/24/2006 9:30:00 AM**Collection Time:****Client Sample ID:** MW-203S**Matrix:** GROUNDWATER

Analyses	Result	RL	Qual	Units	DF	Date Analyzed
----------	--------	----	------	-------	----	---------------

<b>CHLORIDE, TOTAL</b>	<b>E325.3</b>					Analyst: <b>GM</b>
------------------------	---------------	--	--	--	--	--------------------

Chloride	140	5.0		mg/L	1	3/9/2006
----------	-----	-----	--	------	---	----------

<b>HACH 8000 COD</b>	<b>HACH8000</b>					Analyst: <b>GM</b>
----------------------	-----------------	--	--	--	--	--------------------

Chemical Oxygen Demand	ND	50		mg/L	1	3/8/2006
------------------------	----	----	--	------	---	----------

**AMRO Environmental Laboratories Corp.**

Date: 09-Mar-06

**CLIENT:** SHAW E & I, Inc.  
**Project:** 101960 Textron Gorham

**Lab Order:** 0602200

**Lab ID:** 0602200-16

**Collection Date:** 2/24/2006 10:00:00 AM

**Collection Time:**

**Client Sample ID:** MW-203D

**Matrix:** GROUNDWATER

Analyses	Result	RL	Qual	Units	DF	Date Analyzed
----------	--------	----	------	-------	----	---------------

**CHLORIDE, TOTAL** **E325.3** Analyst: **GM**

Chloride	150	5.0		mg/L	1	3/9/2006
----------	-----	-----	--	------	---	----------

**HACH 8000 COD** **HACH8000** Analyst: **GM**

Chemical Oxygen Demand	ND	50		mg/L	1	3/8/2006
------------------------	----	----	--	------	---	----------

**Lab ID:** 0602200-17

**Collection Date:** 2/24/2006 10:40:00 AM

**Collection Time:**

**Client Sample ID:** MW-205

**Matrix:** GROUNDWATER

Analyses	Result	RL	Qual	Units	DF	Date Analyzed
----------	--------	----	------	-------	----	---------------

**CHLORIDE, TOTAL** **E325.3** Analyst: **GM**

Chloride	380	5.0		mg/L	1	3/9/2006
----------	-----	-----	--	------	---	----------

**HACH 8000 COD** **HACH8000** Analyst: **GM**

Chemical Oxygen Demand	230	50		mg/L	1	3/8/2006
------------------------	-----	----	--	------	---	----------

**Lab ID:** 0602200-18

**Collection Date:** 2/24/2006 11:30:00 AM

**Collection Time:**

**Client Sample ID:** MW-112

**Matrix:** GROUNDWATER

Analyses	Result	RL	Qual	Units	DF	Date Analyzed
----------	--------	----	------	-------	----	---------------

**CHLORIDE, TOTAL** **E325.3** Analyst: **GM**

Chloride	84	5.0		mg/L	1	3/9/2006
----------	----	-----	--	------	---	----------

**HACH 8000 COD** **HACH8000** Analyst: **GM**

Chemical Oxygen Demand	69	50		mg/L	1	3/8/2006
------------------------	----	----	--	------	---	----------

**AMRO Environmental Laboratories Corp.**

Date: 09-Mar-06

**CLIENT:** SHAW E & I, Inc.  
**Project:** 101960 Textron Gorham**Lab Order:** 0602200**Lab ID:** 0602200-19**Collection Date:** 2/24/2006 12:05:00 PM**Collection Time:****Client Sample ID:** MW-209D**Matrix:** GROUNDWATER

Analyses	Result	RL	Qual	Units	DF	Date Analyzed
----------	--------	----	------	-------	----	---------------

<b>CHLORIDE, TOTAL</b>		<b>E325.3</b>				Analyst: <b>GM</b>
------------------------	--	---------------	--	--	--	--------------------

Chloride	110	5.0		mg/L	1	3/9/2006
----------	-----	-----	--	------	---	----------

<b>HACH 8000 COD</b>		<b>HACH8000</b>				Analyst: <b>GM</b>
----------------------	--	-----------------	--	--	--	--------------------

Chemical Oxygen Demand	ND	50		mg/L	1	3/8/2006
------------------------	----	----	--	------	---	----------

**Lab ID:** 0602200-20**Collection Date:** 2/24/2006 1:45:00 PM**Collection Time:****Client Sample ID:** MW-116D**Matrix:** GROUNDWATER

Analyses	Result	RL	Qual	Units	DF	Date Analyzed
----------	--------	----	------	-------	----	---------------

<b>CHLORIDE, TOTAL</b>		<b>E325.3</b>				Analyst: <b>GM</b>
------------------------	--	---------------	--	--	--	--------------------

Chloride	120	5.0		mg/L	1	3/9/2006
----------	-----	-----	--	------	---	----------

<b>HACH 8000 COD</b>		<b>HACH8000</b>				Analyst: <b>GM</b>
----------------------	--	-----------------	--	--	--	--------------------

Chemical Oxygen Demand	ND	50		mg/L	1	3/8/2006
------------------------	----	----	--	------	---	----------

**Lab ID:** 0602200-21**Collection Date:** 2/23/2006 11:00:00 AM**Collection Time:****Client Sample ID:** GZA-5**Matrix:** GROUNDWATER

Analyses	Result	RL	Qual	Units	DF	Date Analyzed
----------	--------	----	------	-------	----	---------------

<b>ICP METALS DISSOLVED SW-846</b>		<b>SW6010B</b>				Analyst: <b>RK</b>
------------------------------------	--	----------------	--	--	--	--------------------

Lead	ND	12.0		µg/L	1	3/1/2006 5:05:03 PM
------	----	------	--	------	---	---------------------

**AMRO Environmental Laboratories Corp.**

Date: 09-Mar-06

**CLIENT:** SHAW E & I, Inc.  
**Project:** 101960 Textron Gorham

**Lab Order:** 0602200

**Lab ID:** 0602200-22

**Collection Date:** 2/24/2006 1:00:00 PM

**Collection Time:**

**Client Sample ID:** GZA-6

**Matrix:** GROUNDWATER

Analyses	Result	RL	Qual	Units	DF	Date Analyzed
----------	--------	----	------	-------	----	---------------

ICP METALS DISSOLVED SW-846

SW6010B

Analyst: RK

Lead	ND	12.0		µg/L	1	3/1/2006 4:37:15 PM
------	----	------	--	------	---	---------------------

# AMRO Environmental Laboratories Corp.

Date: 09-Mar-06

**CLIENT:** SHAW E & I, Inc.  
**Lab Order:** 0602200  
**Project:** 101960 Textron Gorham  
**Lab ID:** 0602200-01A

**Client Sample ID:** MW-206D  
**Collection Date:** 2/22/2006 10:15:00 AM  
**Matrix:** GROUNDWATER

Analyses	Result	RL	Qual	Units	DF	Date Analyzed
<b>EPA 8260 VOLATILES BY GC/MS</b>		<b>SW8260B</b>				Analyst: <b>KT</b>
Dichlorodifluoromethane	ND	5.0		µg/L	1	3/1/2006 10:34:00 AM
Chloromethane	ND	5.0		µg/L	1	3/1/2006 10:34:00 AM
Vinyl chloride	ND	2.0		µg/L	1	3/1/2006 10:34:00 AM
Chloroethane	ND	5.0		µg/L	1	3/1/2006 10:34:00 AM
Bromomethane	ND	2.0		µg/L	1	3/1/2006 10:34:00 AM
Trichlorofluoromethane	ND	2.0		µg/L	1	3/1/2006 10:34:00 AM
Diethyl ether	ND	5.0		µg/L	1	3/1/2006 10:34:00 AM
Acetone	ND	10		µg/L	1	3/1/2006 10:34:00 AM
1,1-Dichloroethene	2.4	1.0		µg/L	1	3/1/2006 10:34:00 AM
Carbon disulfide	ND	2.0		µg/L	1	3/1/2006 10:34:00 AM
Methylene chloride	ND	5.0		µg/L	1	3/1/2006 10:34:00 AM
Methyl tert-butyl ether	ND	2.0		µg/L	1	3/1/2006 10:34:00 AM
trans-1,2-Dichloroethene	ND	2.0		µg/L	1	3/1/2006 10:34:00 AM
1,1-Dichloroethane	ND	2.0		µg/L	1	3/1/2006 10:34:00 AM
2-Butanone	ND	10		µg/L	1	3/1/2006 10:34:00 AM
2,2-Dichloropropane	ND	2.0		µg/L	1	3/1/2006 10:34:00 AM
cis-1,2-Dichloroethene	5.8	2.0		µg/L	1	3/1/2006 10:34:00 AM
Chloroform	ND	2.0		µg/L	1	3/1/2006 10:34:00 AM
Tetrahydrofuran	ND	10		µg/L	1	3/1/2006 10:34:00 AM
Bromochloromethane	ND	2.0		µg/L	1	3/1/2006 10:34:00 AM
1,1,1-Trichloroethane	ND	2.0		µg/L	1	3/1/2006 10:34:00 AM
1,1-Dichloropropene	ND	2.0		µg/L	1	3/1/2006 10:34:00 AM
Carbon tetrachloride	ND	2.0		µg/L	1	3/1/2006 10:34:00 AM
1,2-Dichloroethane	ND	2.0		µg/L	1	3/1/2006 10:34:00 AM
Benzene	ND	1.0		µg/L	1	3/1/2006 10:34:00 AM
Trichloroethene	260	2.0		µg/L	1	3/1/2006 10:34:00 AM
1,2-Dichloropropane	ND	2.0		µg/L	1	3/1/2006 10:34:00 AM
Bromodichloromethane	ND	2.0		µg/L	1	3/1/2006 10:34:00 AM
Dibromomethane	ND	2.0		µg/L	1	3/1/2006 10:34:00 AM
4-Methyl-2-pentanone	ND	10		µg/L	1	3/1/2006 10:34:00 AM
cis-1,3-Dichloropropene	ND	1.0		µg/L	1	3/1/2006 10:34:00 AM
Toluene	ND	2.0		µg/L	1	3/1/2006 10:34:00 AM
trans-1,3-Dichloropropene	ND	1.0		µg/L	1	3/1/2006 10:34:00 AM
1,1,2-Trichloroethane	ND	2.0		µg/L	1	3/1/2006 10:34:00 AM
1,2-Dibromoethane	ND	2.0		µg/L	1	3/1/2006 10:34:00 AM
2-Hexanone	ND	10		µg/L	1	3/1/2006 10:34:00 AM
1,3-Dichloropropane	ND	2.0		µg/L	1	3/1/2006 10:34:00 AM
Tetrachloroethene	560	40		µg/L	20	3/2/2006 7:04:00 PM
Dibromochloromethane	ND	2.0		µg/L	1	3/1/2006 10:34:00 AM

**AMRO Environmental Laboratories Corp.**

Date: 09-Mar-06

**CLIENT:** SHAW E & I, Inc.  
**Lab Order:** 0602200  
**Project:** 101960 Textron Gorham  
**Lab ID:** 0602200-01A

**Client Sample ID:** MW-206D  
**Collection Date:** 2/22/2006 10:15:00 AM  
**Matrix:** GROUNDWATER

Analyses	Result	RL	Qual	Units	DF	Date Analyzed
Chlorobenzene	ND	2.0		µg/L	1	3/1/2006 10:34:00 AM
1,1,1,2-Tetrachloroethane	ND	2.0		µg/L	1	3/1/2006 10:34:00 AM
Ethylbenzene	ND	2.0		µg/L	1	3/1/2006 10:34:00 AM
m,p-Xylene	ND	2.0		µg/L	1	3/1/2006 10:34:00 AM
o-Xylene	ND	2.0		µg/L	1	3/1/2006 10:34:00 AM
Styrene	ND	2.0		µg/L	1	3/1/2006 10:34:00 AM
Bromoform	ND	2.0		µg/L	1	3/1/2006 10:34:00 AM
Isopropylbenzene	ND	2.0		µg/L	1	3/1/2006 10:34:00 AM
1,1,2,2-Tetrachloroethane	ND	2.0		µg/L	1	3/1/2006 10:34:00 AM
1,2,3-Trichloropropane	ND	2.0		µg/L	1	3/1/2006 10:34:00 AM
Bromobenzene	ND	2.0		µg/L	1	3/1/2006 10:34:00 AM
n-Propylbenzene	ND	2.0		µg/L	1	3/1/2006 10:34:00 AM
2-Chlorotoluene	ND	2.0		µg/L	1	3/1/2006 10:34:00 AM
4-Chlorotoluene	ND	2.0		µg/L	1	3/1/2006 10:34:00 AM
1,3,5-Trimethylbenzene	ND	2.0		µg/L	1	3/1/2006 10:34:00 AM
tert-Butylbenzene	ND	2.0		µg/L	1	3/1/2006 10:34:00 AM
1,2,4-Trimethylbenzene	ND	2.0		µg/L	1	3/1/2006 10:34:00 AM
sec-Butylbenzene	ND	2.0		µg/L	1	3/1/2006 10:34:00 AM
4-Isopropyltoluene	ND	2.0		µg/L	1	3/1/2006 10:34:00 AM
1,3-Dichlorobenzene	ND	2.0		µg/L	1	3/1/2006 10:34:00 AM
1,4-Dichlorobenzene	ND	2.0		µg/L	1	3/1/2006 10:34:00 AM
n-Butylbenzene	ND	2.0		µg/L	1	3/1/2006 10:34:00 AM
1,2-Dichlorobenzene	ND	2.0		µg/L	1	3/1/2006 10:34:00 AM
1,2-Dibromo-3-chloropropane	ND	5.0		µg/L	1	3/1/2006 10:34:00 AM
1,2,4-Trichlorobenzene	ND	2.0		µg/L	1	3/1/2006 10:34:00 AM
Hexachlorobutadiene	ND	2.0		µg/L	1	3/1/2006 10:34:00 AM
Naphthalene	ND	5.0		µg/L	1	3/1/2006 10:34:00 AM
1,2,3-Trichlorobenzene	ND	2.0		µg/L	1	3/1/2006 10:34:00 AM
Surr: Dibromofluoromethane	94.7	85-116		%REC	1	3/1/2006 10:34:00 AM
Surr: 1,2-Dichloroethane-d4	101	77-127		%REC	1	3/1/2006 10:34:00 AM
Surr: Toluene-d8	103	86-114		%REC	1	3/1/2006 10:34:00 AM
Surr: 4-Bromofluorobenzene	102	79-117		%REC	1	3/1/2006 10:34:00 AM



# AMRO Environmental Laboratories Corp.

Date: 09-Mar-06

**CLIENT:** SHAW E & I, Inc.  
**Lab Order:** 0602200  
**Project:** 101960 Textron Gorham  
**Lab ID:** 0602200-02A

**Client Sample ID:** MW-206S  
**Collection Date:** 2/22/2006 10:35:00 AM  
**Matrix:** GROUNDWATER

Analyses	Result	RL	Qual	Units	DF	Date Analyzed
<b>EPA 8260 VOLATILES BY GC/MS</b>		<b>SW8260B</b>		Analyst: <b>KT</b>		
Dichlorodifluoromethane	ND	5.0		µg/L	1	3/1/2006 4:18:00 PM
Chloromethane	ND	5.0		µg/L	1	3/1/2006 4:18:00 PM
Vinyl chloride	ND	2.0		µg/L	1	3/1/2006 4:18:00 PM
Chloroethane	ND	5.0		µg/L	1	3/1/2006 4:18:00 PM
Bromomethane	ND	2.0		µg/L	1	3/1/2006 4:18:00 PM
Trichlorofluoromethane	ND	2.0		µg/L	1	3/1/2006 4:18:00 PM
Diethyl ether	ND	5.0		µg/L	1	3/1/2006 4:18:00 PM
Acetone	ND	10		µg/L	1	3/1/2006 4:18:00 PM
1,1-Dichloroethene	ND	1.0		µg/L	1	3/1/2006 4:18:00 PM
Carbon disulfide	ND	2.0		µg/L	1	3/1/2006 4:18:00 PM
Methylene chloride	ND	5.0		µg/L	1	3/1/2006 4:18:00 PM
Methyl tert-butyl ether	ND	2.0		µg/L	1	3/1/2006 4:18:00 PM
trans-1,2-Dichloroethene	ND	2.0		µg/L	1	3/1/2006 4:18:00 PM
1,1-Dichloroethane	ND	2.0		µg/L	1	3/1/2006 4:18:00 PM
2-Butanone	ND	10		µg/L	1	3/1/2006 4:18:00 PM
2,2-Dichloropropane	ND	2.0		µg/L	1	3/1/2006 4:18:00 PM
cis-1,2-Dichloroethene	ND	2.0		µg/L	1	3/1/2006 4:18:00 PM
Chloroform	ND	2.0		µg/L	1	3/1/2006 4:18:00 PM
Tetrahydrofuran	ND	10		µg/L	1	3/1/2006 4:18:00 PM
Bromochloromethane	ND	2.0		µg/L	1	3/1/2006 4:18:00 PM
1,1,1-Trichloroethane	15	2.0		µg/L	1	3/1/2006 4:18:00 PM
1,1-Dichloropropene	ND	2.0		µg/L	1	3/1/2006 4:18:00 PM
Carbon tetrachloride	ND	2.0		µg/L	1	3/1/2006 4:18:00 PM
1,2-Dichloroethane	ND	2.0		µg/L	1	3/1/2006 4:18:00 PM
Benzene	ND	1.0		µg/L	1	3/1/2006 4:18:00 PM
Trichloroethene	290	20		µg/L	10	3/2/2006 2:30:00 PM
1,2-Dichloropropane	ND	2.0		µg/L	1	3/1/2006 4:18:00 PM
Bromodichloromethane	ND	2.0		µg/L	1	3/1/2006 4:18:00 PM
Dibromomethane	ND	2.0		µg/L	1	3/1/2006 4:18:00 PM
4-Methyl-2-pentanone	ND	10		µg/L	1	3/1/2006 4:18:00 PM
cis-1,3-Dichloropropene	ND	1.0		µg/L	1	3/1/2006 4:18:00 PM
Toluene	ND	2.0		µg/L	1	3/1/2006 4:18:00 PM
trans-1,3-Dichloropropene	ND	1.0		µg/L	1	3/1/2006 4:18:00 PM
1,1,2-Trichloroethane	ND	2.0		µg/L	1	3/1/2006 4:18:00 PM
1,2-Dibromoethane	ND	2.0		µg/L	1	3/1/2006 4:18:00 PM
2-Hexanone	ND	10		µg/L	1	3/1/2006 4:18:00 PM
1,3-Dichloropropane	ND	2.0		µg/L	1	3/1/2006 4:18:00 PM
Tetrachloroethene	270	2.0		µg/L	1	3/1/2006 4:18:00 PM
Dibromochloromethane	ND	2.0		µg/L	1	3/1/2006 4:18:00 PM

**AMRO Environmental Laboratories Corp.**

Date: 09-Mar-06

**CLIENT:** SHAW E & I, Inc.  
**Lab Order:** 0602200  
**Project:** 101960 Textron Gorham  
**Lab ID:** 0602200-02A

**Client Sample ID:** MW-206S  
**Collection Date:** 2/22/2006 10:35:00 AM  
**Matrix:** GROUNDWATER

Analyses	Result	RL	Qual	Units	DF	Date Analyzed
Chlorobenzene	ND	2.0		µg/L	1	3/1/2006 4:18:00 PM
1,1,1,2-Tetrachloroethane	ND	2.0		µg/L	1	3/1/2006 4:18:00 PM
Ethylbenzene	ND	2.0		µg/L	1	3/1/2006 4:18:00 PM
m,p-Xylene	ND	2.0		µg/L	1	3/1/2006 4:18:00 PM
o-Xylene	ND	2.0		µg/L	1	3/1/2006 4:18:00 PM
Styrene	ND	2.0		µg/L	1	3/1/2006 4:18:00 PM
Bromoform	ND	2.0		µg/L	1	3/1/2006 4:18:00 PM
Isopropylbenzene	ND	2.0		µg/L	1	3/1/2006 4:18:00 PM
1,1,2,2-Tetrachloroethane	ND	2.0		µg/L	1	3/1/2006 4:18:00 PM
1,2,3-Trichloropropane	ND	2.0		µg/L	1	3/1/2006 4:18:00 PM
Bromobenzene	ND	2.0		µg/L	1	3/1/2006 4:18:00 PM
n-Propylbenzene	ND	2.0		µg/L	1	3/1/2006 4:18:00 PM
2-Chlorotoluene	ND	2.0		µg/L	1	3/1/2006 4:18:00 PM
4-Chlorotoluene	ND	2.0		µg/L	1	3/1/2006 4:18:00 PM
1,3,5-Trimethylbenzene	ND	2.0		µg/L	1	3/1/2006 4:18:00 PM
tert-Butylbenzene	ND	2.0		µg/L	1	3/1/2006 4:18:00 PM
1,2,4-Trimethylbenzene	ND	2.0		µg/L	1	3/1/2006 4:18:00 PM
sec-Butylbenzene	ND	2.0		µg/L	1	3/1/2006 4:18:00 PM
4-Isopropyltoluene	ND	2.0		µg/L	1	3/1/2006 4:18:00 PM
1,3-Dichlorobenzene	ND	2.0		µg/L	1	3/1/2006 4:18:00 PM
1,4-Dichlorobenzene	ND	2.0		µg/L	1	3/1/2006 4:18:00 PM
n-Butylbenzene	ND	2.0		µg/L	1	3/1/2006 4:18:00 PM
1,2-Dichlorobenzene	ND	2.0		µg/L	1	3/1/2006 4:18:00 PM
1,2-Dibromo-3-chloropropane	ND	5.0		µg/L	1	3/1/2006 4:18:00 PM
1,2,4-Trichlorobenzene	ND	2.0		µg/L	1	3/1/2006 4:18:00 PM
Hexachlorobutadiene	ND	2.0		µg/L	1	3/1/2006 4:18:00 PM
Naphthalene	ND	5.0		µg/L	1	3/1/2006 4:18:00 PM
1,2,3-Trichlorobenzene	ND	2.0		µg/L	1	3/1/2006 4:18:00 PM
Surr: Dibromofluoromethane	102	85-116		%REC	1	3/1/2006 4:18:00 PM
Surr: 1,2-Dichloroethane-d4	105	77-127		%REC	1	3/1/2006 4:18:00 PM
Surr: Toluene-d8	107	86-114		%REC	1	3/1/2006 4:18:00 PM
Surr: 4-Bromofluorobenzene	105	79-117		%REC	1	3/1/2006 4:18:00 PM

# AMRO Environmental Laboratories Corp.

Date: 09-Mar-06

**CLIENT:** SHAW E & I, Inc.  
**Lab Order:** 0602200  
**Project:** 101960 Textron Gorham  
**Lab ID:** 0602200-03A

**Client Sample ID:** MW-204S  
**Collection Date:** 2/22/2006 11:15:00 AM  
**Matrix:** GROUNDWATER

Analyses	Result	RL	Qual	Units	DF	Date Analyzed
<b>EPA 8260 VOLATILES BY GC/MS</b>		<b>SW8260B</b>		Analyst: <b>KT</b>		
Dichlorodifluoromethane	ND	5.0		µg/L	1	3/1/2006 4:53:00 PM
Chloromethane	ND	5.0		µg/L	1	3/1/2006 4:53:00 PM
Vinyl chloride	ND	2.0		µg/L	1	3/1/2006 4:53:00 PM
Chloroethane	ND	5.0		µg/L	1	3/1/2006 4:53:00 PM
Bromomethane	ND	2.0		µg/L	1	3/1/2006 4:53:00 PM
Trichlorofluoromethane	6.9	2.0		µg/L	1	3/1/2006 4:53:00 PM
Diethyl ether	ND	5.0		µg/L	1	3/1/2006 4:53:00 PM
Acetone	ND	10		µg/L	1	3/1/2006 4:53:00 PM
1,1-Dichloroethene	2.9	1.0		µg/L	1	3/1/2006 4:53:00 PM
Carbon disulfide	ND	2.0		µg/L	1	3/1/2006 4:53:00 PM
Methylene chloride	ND	5.0		µg/L	1	3/1/2006 4:53:00 PM
Methyl tert-butyl ether	3.9	2.0		µg/L	1	3/1/2006 4:53:00 PM
trans-1,2-Dichloroethene	ND	2.0		µg/L	1	3/1/2006 4:53:00 PM
1,1-Dichloroethane	50	2.0		µg/L	1	3/1/2006 4:53:00 PM
2-Butanone	ND	10		µg/L	1	3/1/2006 4:53:00 PM
2,2-Dichloropropane	ND	2.0		µg/L	1	3/1/2006 4:53:00 PM
cis-1,2-Dichloroethene	26	2.0		µg/L	1	3/1/2006 4:53:00 PM
Chloroform	ND	2.0		µg/L	1	3/1/2006 4:53:00 PM
Tetrahydrofuran	ND	10		µg/L	1	3/1/2006 4:53:00 PM
Bromochloromethane	ND	2.0		µg/L	1	3/1/2006 4:53:00 PM
1,1,1-Trichloroethane	38	2.0		µg/L	1	3/1/2006 4:53:00 PM
1,1-Dichloropropene	ND	2.0		µg/L	1	3/1/2006 4:53:00 PM
Carbon tetrachloride	ND	2.0		µg/L	1	3/1/2006 4:53:00 PM
1,2-Dichloroethane	ND	2.0		µg/L	1	3/1/2006 4:53:00 PM
Benzene	ND	1.0		µg/L	1	3/1/2006 4:53:00 PM
Trichloroethene	130	2.0		µg/L	1	3/1/2006 4:53:00 PM
1,2-Dichloropropane	ND	2.0		µg/L	1	3/1/2006 4:53:00 PM
Bromodichloromethane	ND	2.0		µg/L	1	3/1/2006 4:53:00 PM
Dibromomethane	ND	2.0		µg/L	1	3/1/2006 4:53:00 PM
4-Methyl-2-pentanone	ND	10		µg/L	1	3/1/2006 4:53:00 PM
cis-1,3-Dichloropropene	ND	1.0		µg/L	1	3/1/2006 4:53:00 PM
Toluene	ND	2.0		µg/L	1	3/1/2006 4:53:00 PM
trans-1,3-Dichloropropene	ND	1.0		µg/L	1	3/1/2006 4:53:00 PM
1,1,2-Trichloroethane	ND	2.0		µg/L	1	3/1/2006 4:53:00 PM
1,2-Dibromoethane	ND	2.0		µg/L	1	3/1/2006 4:53:00 PM
2-Hexanone	ND	10		µg/L	1	3/1/2006 4:53:00 PM
1,3-Dichloropropane	ND	2.0		µg/L	1	3/1/2006 4:53:00 PM
Tetrachloroethene	1,600	40		µg/L	20	3/2/2006 7:38:00 PM
Dibromochloromethane	ND	2.0		µg/L	1	3/1/2006 4:53:00 PM

**AMRO Environmental Laboratories Corp.**

Date: 09-Mar-06

**CLIENT:** SHAW E & I, Inc.  
**Lab Order:** 0602200  
**Project:** 101960 Textron Gorham  
**Lab ID:** 0602200-03A

**Client Sample ID:** MW-204S  
**Collection Date:** 2/22/2006 11:15:00 AM  
**Matrix:** GROUNDWATER

Analyses	Result	RL	Qual	Units	DF	Date Analyzed
Chlorobenzene	ND	2.0		µg/L	1	3/1/2006 4:53:00 PM
1,1,1,2-Tetrachloroethane	ND	2.0		µg/L	1	3/1/2006 4:53:00 PM
Ethylbenzene	ND	2.0		µg/L	1	3/1/2006 4:53:00 PM
m,p-Xylene	ND	2.0		µg/L	1	3/1/2006 4:53:00 PM
o-Xylene	ND	2.0		µg/L	1	3/1/2006 4:53:00 PM
Styrene	ND	2.0		µg/L	1	3/1/2006 4:53:00 PM
Bromoform	ND	2.0		µg/L	1	3/1/2006 4:53:00 PM
Isopropylbenzene	ND	2.0		µg/L	1	3/1/2006 4:53:00 PM
1,1,2,2-Tetrachloroethane	ND	2.0		µg/L	1	3/1/2006 4:53:00 PM
1,2,3-Trichloropropane	ND	2.0		µg/L	1	3/1/2006 4:53:00 PM
Bromobenzene	ND	2.0		µg/L	1	3/1/2006 4:53:00 PM
n-Propylbenzene	ND	2.0		µg/L	1	3/1/2006 4:53:00 PM
2-Chlorotoluene	ND	2.0		µg/L	1	3/1/2006 4:53:00 PM
4-Chlorotoluene	ND	2.0		µg/L	1	3/1/2006 4:53:00 PM
1,3,5-Trimethylbenzene	ND	2.0		µg/L	1	3/1/2006 4:53:00 PM
tert-Butylbenzene	ND	2.0		µg/L	1	3/1/2006 4:53:00 PM
1,2,4-Trimethylbenzene	ND	2.0		µg/L	1	3/1/2006 4:53:00 PM
sec-Butylbenzene	ND	2.0		µg/L	1	3/1/2006 4:53:00 PM
4-Isopropyltoluene	ND	2.0		µg/L	1	3/1/2006 4:53:00 PM
1,3-Dichlorobenzene	ND	2.0		µg/L	1	3/1/2006 4:53:00 PM
1,4-Dichlorobenzene	ND	2.0		µg/L	1	3/1/2006 4:53:00 PM
n-Butylbenzene	ND	2.0		µg/L	1	3/1/2006 4:53:00 PM
1,2-Dichlorobenzene	ND	2.0		µg/L	1	3/1/2006 4:53:00 PM
1,2-Dibromo-3-chloropropane	ND	5.0		µg/L	1	3/1/2006 4:53:00 PM
1,2,4-Trichlorobenzene	ND	2.0		µg/L	1	3/1/2006 4:53:00 PM
Hexachlorobutadiene	ND	2.0		µg/L	1	3/1/2006 4:53:00 PM
Naphthalene	ND	5.0		µg/L	1	3/1/2006 4:53:00 PM
1,2,3-Trichlorobenzene	ND	2.0		µg/L	1	3/1/2006 4:53:00 PM
Surr: Dibromofluoromethane	98.9	85-116		%REC	1	3/1/2006 4:53:00 PM
Surr: 1,2-Dichloroethane-d4	105	77-127		%REC	1	3/1/2006 4:53:00 PM
Surr: Toluene-d8	104	86-114		%REC	1	3/1/2006 4:53:00 PM
Surr: 4-Bromofluorobenzene	101	79-117		%REC	1	3/1/2006 4:53:00 PM

# AMRO Environmental Laboratories Corp.

Date: 09-Mar-06

**CLIENT:** SHAW E & I, Inc.  
**Lab Order:** 0602200  
**Project:** 101960 Textron Gorham  
**Lab ID:** 0602200-04A

**Client Sample ID:** MW-204D  
**Collection Date:** 2/22/2006 11:40:00 AM  
**Matrix:** GROUNDWATER

Analyses	Result	RL	Qual	Units	DF	Date Analyzed
<b>EPA 8260 VOLATILES BY GC/MS</b>		<b>SW8260B</b>		Analyst: <b>KT</b>		
Dichlorodifluoromethane	ND	5.0		µg/L	1	3/1/2006 5:27:00 PM
Chloromethane	ND	5.0		µg/L	1	3/1/2006 5:27:00 PM
Vinyl chloride	ND	2.0		µg/L	1	3/1/2006 5:27:00 PM
Chloroethane	ND	5.0		µg/L	1	3/1/2006 5:27:00 PM
Bromomethane	ND	2.0		µg/L	1	3/1/2006 5:27:00 PM
Trichlorofluoromethane	8.0	2.0		µg/L	1	3/1/2006 5:27:00 PM
Diethyl ether	ND	5.0		µg/L	1	3/1/2006 5:27:00 PM
Acetone	ND	10		µg/L	1	3/1/2006 5:27:00 PM
1,1-Dichloroethene	1.1	1.0		µg/L	1	3/1/2006 5:27:00 PM
Carbon disulfide	ND	2.0		µg/L	1	3/1/2006 5:27:00 PM
Methylene chloride	ND	5.0		µg/L	1	3/1/2006 5:27:00 PM
Methyl tert-butyl ether	4.1	2.0		µg/L	1	3/1/2006 5:27:00 PM
trans-1,2-Dichloroethene	ND	2.0		µg/L	1	3/1/2006 5:27:00 PM
1,1-Dichloroethane	12	2.0		µg/L	1	3/1/2006 5:27:00 PM
2-Butanone	ND	10		µg/L	1	3/1/2006 5:27:00 PM
2,2-Dichloropropane	ND	2.0		µg/L	1	3/1/2006 5:27:00 PM
cis-1,2-Dichloroethene	4.8	2.0		µg/L	1	3/1/2006 5:27:00 PM
Chloroform	ND	2.0		µg/L	1	3/1/2006 5:27:00 PM
Tetrahydrofuran	ND	10		µg/L	1	3/1/2006 5:27:00 PM
Bromochloromethane	ND	2.0		µg/L	1	3/1/2006 5:27:00 PM
1,1,1-Trichloroethane	16	2.0		µg/L	1	3/1/2006 5:27:00 PM
1,1-Dichloropropene	ND	2.0		µg/L	1	3/1/2006 5:27:00 PM
Carbon tetrachloride	ND	2.0		µg/L	1	3/1/2006 5:27:00 PM
1,2-Dichloroethane	ND	2.0		µg/L	1	3/1/2006 5:27:00 PM
Benzene	ND	1.0		µg/L	1	3/1/2006 5:27:00 PM
Trichloroethene	270	2.0		µg/L	1	3/1/2006 5:27:00 PM
1,2-Dichloropropane	ND	2.0		µg/L	1	3/1/2006 5:27:00 PM
Bromodichloromethane	ND	2.0		µg/L	1	3/1/2006 5:27:00 PM
Dibromomethane	ND	2.0		µg/L	1	3/1/2006 5:27:00 PM
4-Methyl-2-pentanone	ND	10		µg/L	1	3/1/2006 5:27:00 PM
cis-1,3-Dichloropropene	ND	1.0		µg/L	1	3/1/2006 5:27:00 PM
Toluene	ND	2.0		µg/L	1	3/1/2006 5:27:00 PM
trans-1,3-Dichloropropene	ND	1.0		µg/L	1	3/1/2006 5:27:00 PM
1,1,2-Trichloroethane	ND	2.0		µg/L	1	3/1/2006 5:27:00 PM
1,2-Dibromoethane	ND	2.0		µg/L	1	3/1/2006 5:27:00 PM
2-Hexanone	ND	10		µg/L	1	3/1/2006 5:27:00 PM
1,3-Dichloropropane	ND	2.0		µg/L	1	3/1/2006 5:27:00 PM
Tetrachloroethene	4,300	200		µg/L	100	3/2/2006 8:47:00 PM
Dibromochloromethane	ND	2.0		µg/L	1	3/1/2006 5:27:00 PM

**AMRO Environmental Laboratories Corp.**

Date: 09-Mar-06

**CLIENT:** SHAW E & I, Inc.  
**Lab Order:** 0602200  
**Project:** 101960 Textron Gorham  
**Lab ID:** 0602200-04A

**Client Sample ID:** MW-204D  
**Collection Date:** 2/22/2006 11:40:00 AM  
**Matrix:** GROUNDWATER

Analyses	Result	RL	Qual	Units	DF	Date Analyzed
Chlorobenzene	ND	2.0		µg/L	1	3/1/2006 5:27:00 PM
1,1,1,2-Tetrachloroethane	ND	2.0		µg/L	1	3/1/2006 5:27:00 PM
Ethylbenzene	ND	2.0		µg/L	1	3/1/2006 5:27:00 PM
m,p-Xylene	ND	2.0		µg/L	1	3/1/2006 5:27:00 PM
o-Xylene	ND	2.0		µg/L	1	3/1/2006 5:27:00 PM
Styrene	ND	2.0		µg/L	1	3/1/2006 5:27:00 PM
Bromoform	ND	2.0		µg/L	1	3/1/2006 5:27:00 PM
Isopropylbenzene	ND	2.0		µg/L	1	3/1/2006 5:27:00 PM
1,1,2,2-Tetrachloroethane	ND	2.0		µg/L	1	3/1/2006 5:27:00 PM
1,2,3-Trichloropropane	ND	2.0		µg/L	1	3/1/2006 5:27:00 PM
Bromobenzene	ND	2.0		µg/L	1	3/1/2006 5:27:00 PM
n-Propylbenzene	ND	2.0		µg/L	1	3/1/2006 5:27:00 PM
2-Chlorotoluene	ND	2.0		µg/L	1	3/1/2006 5:27:00 PM
4-Chlorotoluene	ND	2.0		µg/L	1	3/1/2006 5:27:00 PM
1,3,5-Trimethylbenzene	ND	2.0		µg/L	1	3/1/2006 5:27:00 PM
tert-Butylbenzene	ND	2.0		µg/L	1	3/1/2006 5:27:00 PM
1,2,4-Trimethylbenzene	ND	2.0		µg/L	1	3/1/2006 5:27:00 PM
sec-Butylbenzene	ND	2.0		µg/L	1	3/1/2006 5:27:00 PM
4-Isopropyltoluene	ND	2.0		µg/L	1	3/1/2006 5:27:00 PM
1,3-Dichlorobenzene	ND	2.0		µg/L	1	3/1/2006 5:27:00 PM
1,4-Dichlorobenzene	ND	2.0		µg/L	1	3/1/2006 5:27:00 PM
n-Butylbenzene	ND	2.0		µg/L	1	3/1/2006 5:27:00 PM
1,2-Dichlorobenzene	ND	2.0		µg/L	1	3/1/2006 5:27:00 PM
1,2-Dibromo-3-chloropropane	ND	5.0		µg/L	1	3/1/2006 5:27:00 PM
1,2,4-Trichlorobenzene	ND	2.0		µg/L	1	3/1/2006 5:27:00 PM
Hexachlorobutadiene	ND	2.0		µg/L	1	3/1/2006 5:27:00 PM
Naphthalene	ND	5.0		µg/L	1	3/1/2006 5:27:00 PM
1,2,3-Trichlorobenzene	ND	2.0		µg/L	1	3/1/2006 5:27:00 PM
Surr: Dibromofluoromethane	99.6	85-116		%REC	1	3/1/2006 5:27:00 PM
Surr: 1,2-Dichloroethane-d4	105	77-127		%REC	1	3/1/2006 5:27:00 PM
Surr: Toluene-d8	105	86-114		%REC	1	3/1/2006 5:27:00 PM
Surr: 4-Bromofluorobenzene	101	79-117		%REC	1	3/1/2006 5:27:00 PM

# AMRO Environmental Laboratories Corp.

Date: 09-Mar-06

**CLIENT:** SHAW E & I, Inc.  
**Lab Order:** 0602200  
**Project:** 101960 Textron Gorham  
**Lab ID:** 0602200-05A

**Client Sample ID:** MW-207S  
**Collection Date:** 2/22/2006 12:45:00 PM  
**Matrix:** GROUNDWATER

Analyses	Result	RL	Qual	Units	DF	Date Analyzed
<b>EPA 8260 VOLATILES BY GC/MS</b>		<b>SW8260B</b>		Analyst: <b>KT</b>		
Dichlorodifluoromethane	ND	5.0		µg/L	1	3/1/2006 6:01:00 PM
Chloromethane	ND	5.0		µg/L	1	3/1/2006 6:01:00 PM
Vinyl chloride	ND	2.0		µg/L	1	3/1/2006 6:01:00 PM
Chloroethane	ND	5.0		µg/L	1	3/1/2006 6:01:00 PM
Bromomethane	ND	2.0		µg/L	1	3/1/2006 6:01:00 PM
Trichlorofluoromethane	11	2.0		µg/L	1	3/1/2006 6:01:00 PM
Diethyl ether	ND	5.0		µg/L	1	3/1/2006 6:01:00 PM
Acetone	ND	10		µg/L	1	3/1/2006 6:01:00 PM
1,1-Dichloroethene	2.1	1.0		µg/L	1	3/1/2006 6:01:00 PM
Carbon disulfide	ND	2.0		µg/L	1	3/1/2006 6:01:00 PM
Methylene chloride	ND	5.0		µg/L	1	3/1/2006 6:01:00 PM
Methyl tert-butyl ether	3.9	2.0		µg/L	1	3/1/2006 6:01:00 PM
trans-1,2-Dichloroethene	ND	2.0		µg/L	1	3/1/2006 6:01:00 PM
1,1-Dichloroethane	3.3	2.0		µg/L	1	3/1/2006 6:01:00 PM
2-Butanone	ND	10		µg/L	1	3/1/2006 6:01:00 PM
2,2-Dichloropropane	ND	2.0		µg/L	1	3/1/2006 6:01:00 PM
cis-1,2-Dichloroethene	ND	2.0		µg/L	1	3/1/2006 6:01:00 PM
Chloroform	ND	2.0		µg/L	1	3/1/2006 6:01:00 PM
Tetrahydrofuran	ND	10		µg/L	1	3/1/2006 6:01:00 PM
Bromochloromethane	ND	2.0		µg/L	1	3/1/2006 6:01:00 PM
1,1,1-Trichloroethane	15	2.0		µg/L	1	3/1/2006 6:01:00 PM
1,1-Dichloropropene	ND	2.0		µg/L	1	3/1/2006 6:01:00 PM
Carbon tetrachloride	ND	2.0		µg/L	1	3/1/2006 6:01:00 PM
1,2-Dichloroethane	ND	2.0		µg/L	1	3/1/2006 6:01:00 PM
Benzene	ND	1.0		µg/L	1	3/1/2006 6:01:00 PM
Trichloroethene	120	2.0		µg/L	1	3/1/2006 6:01:00 PM
1,2-Dichloropropane	ND	2.0		µg/L	1	3/1/2006 6:01:00 PM
Bromodichloromethane	ND	2.0		µg/L	1	3/1/2006 6:01:00 PM
Dibromomethane	ND	2.0		µg/L	1	3/1/2006 6:01:00 PM
4-Methyl-2-pentanone	ND	10		µg/L	1	3/1/2006 6:01:00 PM
cis-1,3-Dichloropropene	ND	1.0		µg/L	1	3/1/2006 6:01:00 PM
Toluene	ND	2.0		µg/L	1	3/1/2006 6:01:00 PM
trans-1,3-Dichloropropene	ND	1.0		µg/L	1	3/1/2006 6:01:00 PM
1,1,2-Trichloroethane	ND	2.0		µg/L	1	3/1/2006 6:01:00 PM
1,2-Dibromoethane	ND	2.0		µg/L	1	3/1/2006 6:01:00 PM
2-Hexanone	ND	10		µg/L	1	3/1/2006 6:01:00 PM
1,3-Dichloropropane	ND	2.0		µg/L	1	3/1/2006 6:01:00 PM
Tetrachloroethene	5,700	200		µg/L	100	3/2/2006 8:13:00 PM
Dibromochloromethane	ND	2.0		µg/L	1	3/1/2006 6:01:00 PM

**AMRO Environmental Laboratories Corp.**

Date: 09-Mar-06

**CLIENT:** SHAW E & I, Inc.  
**Lab Order:** 0602200  
**Project:** 101960 Textron Gorham  
**Lab ID:** 0602200-05A

**Client Sample ID:** MW-207S  
**Collection Date:** 2/22/2006 12:45:00 PM  
**Matrix:** GROUNDWATER

Analyses	Result	RL	Qual	Units	DF	Date Analyzed
Chlorobenzene	ND	2.0		µg/L	1	3/1/2006 6:01:00 PM
1,1,1,2-Tetrachloroethane	2.5	2.0		µg/L	1	3/1/2006 6:01:00 PM
Ethylbenzene	ND	2.0		µg/L	1	3/1/2006 6:01:00 PM
m,p-Xylene	ND	2.0		µg/L	1	3/1/2006 6:01:00 PM
o-Xylene	ND	2.0		µg/L	1	3/1/2006 6:01:00 PM
Styrene	ND	2.0		µg/L	1	3/1/2006 6:01:00 PM
Bromoform	ND	2.0		µg/L	1	3/1/2006 6:01:00 PM
Isopropylbenzene	ND	2.0		µg/L	1	3/1/2006 6:01:00 PM
1,1,2,2-Tetrachloroethane	ND	2.0		µg/L	1	3/1/2006 6:01:00 PM
1,2,3-Trichloropropane	ND	2.0		µg/L	1	3/1/2006 6:01:00 PM
Bromobenzene	ND	2.0		µg/L	1	3/1/2006 6:01:00 PM
n-Propylbenzene	ND	2.0		µg/L	1	3/1/2006 6:01:00 PM
2-Chlorotoluene	ND	2.0		µg/L	1	3/1/2006 6:01:00 PM
4-Chlorotoluene	ND	2.0		µg/L	1	3/1/2006 6:01:00 PM
1,3,5-Trimethylbenzene	ND	2.0		µg/L	1	3/1/2006 6:01:00 PM
tert-Butylbenzene	ND	2.0		µg/L	1	3/1/2006 6:01:00 PM
1,2,4-Trimethylbenzene	ND	2.0		µg/L	1	3/1/2006 6:01:00 PM
sec-Butylbenzene	ND	2.0		µg/L	1	3/1/2006 6:01:00 PM
4-Isopropyltoluene	ND	2.0		µg/L	1	3/1/2006 6:01:00 PM
1,3-Dichlorobenzene	ND	2.0		µg/L	1	3/1/2006 6:01:00 PM
1,4-Dichlorobenzene	ND	2.0		µg/L	1	3/1/2006 6:01:00 PM
n-Butylbenzene	ND	2.0		µg/L	1	3/1/2006 6:01:00 PM
1,2-Dichlorobenzene	ND	2.0		µg/L	1	3/1/2006 6:01:00 PM
1,2-Dibromo-3-chloropropane	ND	5.0		µg/L	1	3/1/2006 6:01:00 PM
1,2,4-Trichlorobenzene	ND	2.0		µg/L	1	3/1/2006 6:01:00 PM
Hexachlorobutadiene	ND	2.0		µg/L	1	3/1/2006 6:01:00 PM
Naphthalene	ND	5.0		µg/L	1	3/1/2006 6:01:00 PM
1,2,3-Trichlorobenzene	ND	2.0		µg/L	1	3/1/2006 6:01:00 PM
Surr: Dibromofluoromethane	101	85-116		%REC	1	3/1/2006 6:01:00 PM
Surr: 1,2-Dichloroethane-d4	106	77-127		%REC	1	3/1/2006 6:01:00 PM
Surr: Toluene-d8	105	86-114		%REC	1	3/1/2006 6:01:00 PM
Surr: 4-Bromofluorobenzene	102	79-117		%REC	1	3/1/2006 6:01:00 PM



# AMRO Environmental Laboratories Corp.

Date: 09-Mar-06

**CLIENT:** SHAW E & I, Inc.  
**Lab Order:** 0602200  
**Project:** 101960 Textron Gorham  
**Lab ID:** 0602200-06A

**Client Sample ID:** MW-207D  
**Collection Date:** 2/22/2006 1:10:00 PM  
**Matrix:** GROUNDWATER

Analyses	Result	RL	Qual	Units	DF	Date Analyzed
<b>EPA 8260 VOLATILES BY GC/MS</b>		<b>SW8260B</b>		Analyst: <b>KT</b>		
Dichlorodifluoromethane	ND	50		µg/L	10	3/3/2006 2:00:00 PM
Chloromethane	ND	50		µg/L	10	3/3/2006 2:00:00 PM
Vinyl chloride	ND	20		µg/L	10	3/3/2006 2:00:00 PM
Chloroethane	ND	50		µg/L	10	3/3/2006 2:00:00 PM
Bromomethane	ND	20		µg/L	10	3/3/2006 2:00:00 PM
Trichlorofluoromethane	ND	20		µg/L	10	3/3/2006 2:00:00 PM
Diethyl ether	ND	50		µg/L	10	3/3/2006 2:00:00 PM
Acetone	ND	100		µg/L	10	3/3/2006 2:00:00 PM
1,1-Dichloroethene	ND	10		µg/L	10	3/3/2006 2:00:00 PM
Carbon disulfide	ND	20		µg/L	10	3/3/2006 2:00:00 PM
Methylene chloride	ND	50		µg/L	10	3/3/2006 2:00:00 PM
Methyl tert-butyl ether	ND	20		µg/L	10	3/3/2006 2:00:00 PM
trans-1,2-Dichloroethene	ND	20		µg/L	10	3/3/2006 2:00:00 PM
1,1-Dichloroethane	ND	20		µg/L	10	3/3/2006 2:00:00 PM
2-Butanone	ND	100		µg/L	10	3/3/2006 2:00:00 PM
2,2-Dichloropropane	ND	20		µg/L	10	3/3/2006 2:00:00 PM
cis-1,2-Dichloroethene	ND	20		µg/L	10	3/3/2006 2:00:00 PM
Chloroform	ND	20		µg/L	10	3/3/2006 2:00:00 PM
Tetrahydrofuran	ND	100		µg/L	10	3/3/2006 2:00:00 PM
Bromochloromethane	ND	20		µg/L	10	3/3/2006 2:00:00 PM
1,1,1-Trichloroethane	ND	20		µg/L	10	3/3/2006 2:00:00 PM
1,1-Dichloropropene	ND	20		µg/L	10	3/3/2006 2:00:00 PM
Carbon tetrachloride	ND	20		µg/L	10	3/3/2006 2:00:00 PM
1,2-Dichloroethane	ND	20		µg/L	10	3/3/2006 2:00:00 PM
Benzene	ND	10		µg/L	10	3/3/2006 2:00:00 PM
Trichloroethene	150	20		µg/L	10	3/3/2006 2:00:00 PM
1,2-Dichloropropane	ND	20		µg/L	10	3/3/2006 2:00:00 PM
Bromodichloromethane	ND	20		µg/L	10	3/3/2006 2:00:00 PM
Dibromomethane	ND	20		µg/L	10	3/3/2006 2:00:00 PM
4-Methyl-2-pentanone	ND	100		µg/L	10	3/3/2006 2:00:00 PM
cis-1,3-Dichloropropene	ND	10		µg/L	10	3/3/2006 2:00:00 PM
Toluene	ND	20		µg/L	10	3/3/2006 2:00:00 PM
trans-1,3-Dichloropropene	ND	10		µg/L	10	3/3/2006 2:00:00 PM
1,1,2-Trichloroethane	ND	20		µg/L	10	3/3/2006 2:00:00 PM
1,2-Dibromoethane	ND	20		µg/L	10	3/3/2006 2:00:00 PM
2-Hexanone	ND	100		µg/L	10	3/3/2006 2:00:00 PM
1,3-Dichloropropane	ND	20		µg/L	10	3/3/2006 2:00:00 PM
Tetrachloroethene	5,500	200		µg/L	100	3/3/2006 1:25:00 PM
Dibromochloromethane	ND	20		µg/L	10	3/3/2006 2:00:00 PM

**AMRO Environmental Laboratories Corp.**

Date: 09-Mar-06

**CLIENT:** SHAW E & I, Inc.  
**Lab Order:** 0602200  
**Project:** 101960 Textron Gorham  
**Lab ID:** 0602200-06A

**Client Sample ID:** MW-207D  
**Collection Date:** 2/22/2006 1:10:00 PM  
**Matrix:** GROUNDWATER

Analyses	Result	RL	Qual	Units	DF	Date Analyzed
Chlorobenzene	ND	20		µg/L	10	3/3/2006 2:00:00 PM
1,1,1,2-Tetrachloroethane	ND	20		µg/L	10	3/3/2006 2:00:00 PM
Ethylbenzene	ND	20		µg/L	10	3/3/2006 2:00:00 PM
m,p-Xylene	ND	20		µg/L	10	3/3/2006 2:00:00 PM
o-Xylene	ND	20		µg/L	10	3/3/2006 2:00:00 PM
Styrene	ND	20		µg/L	10	3/3/2006 2:00:00 PM
Bromoform	ND	20		µg/L	10	3/3/2006 2:00:00 PM
Isopropylbenzene	ND	20		µg/L	10	3/3/2006 2:00:00 PM
1,1,2,2-Tetrachloroethane	ND	20		µg/L	10	3/3/2006 2:00:00 PM
1,2,3-Trichloropropane	ND	20		µg/L	10	3/3/2006 2:00:00 PM
Bromobenzene	ND	20		µg/L	10	3/3/2006 2:00:00 PM
n-Propylbenzene	ND	20		µg/L	10	3/3/2006 2:00:00 PM
2-Chlorotoluene	ND	20		µg/L	10	3/3/2006 2:00:00 PM
4-Chlorotoluene	ND	20		µg/L	10	3/3/2006 2:00:00 PM
1,3,5-Trimethylbenzene	ND	20		µg/L	10	3/3/2006 2:00:00 PM
tert-Butylbenzene	ND	20		µg/L	10	3/3/2006 2:00:00 PM
1,2,4-Trimethylbenzene	ND	20		µg/L	10	3/3/2006 2:00:00 PM
sec-Butylbenzene	ND	20		µg/L	10	3/3/2006 2:00:00 PM
4-Isopropyltoluene	ND	20		µg/L	10	3/3/2006 2:00:00 PM
1,3-Dichlorobenzene	ND	20		µg/L	10	3/3/2006 2:00:00 PM
1,4-Dichlorobenzene	ND	20		µg/L	10	3/3/2006 2:00:00 PM
n-Butylbenzene	ND	20		µg/L	10	3/3/2006 2:00:00 PM
1,2-Dichlorobenzene	ND	20		µg/L	10	3/3/2006 2:00:00 PM
1,2-Dibromo-3-chloropropane	ND	50		µg/L	10	3/3/2006 2:00:00 PM
1,2,4-Trichlorobenzene	ND	20		µg/L	10	3/3/2006 2:00:00 PM
Hexachlorobutadiene	ND	20		µg/L	10	3/3/2006 2:00:00 PM
Naphthalene	ND	50		µg/L	10	3/3/2006 2:00:00 PM
1,2,3-Trichlorobenzene	ND	20		µg/L	10	3/3/2006 2:00:00 PM
Surr: Dibromofluoromethane	98.7	85-116		%REC	10	3/3/2006 2:00:00 PM
Surr: 1,2-Dichloroethane-d4	107	77-127		%REC	10	3/3/2006 2:00:00 PM
Surr: Toluene-d8	106	86-114		%REC	10	3/3/2006 2:00:00 PM
Surr: 4-Bromofluorobenzene	102	79-117		%REC	10	3/3/2006 2:00:00 PM

**AMRO Environmental Laboratories Corp.**

Date: 09-Mar-06

**CLIENT:** SHAW E & I, Inc.  
**Lab Order:** 0602200  
**Project:** 101960 Textron Gorham  
**Lab ID:** 0602200-07A

**Client Sample ID:** MW-202S  
**Collection Date:** 2/22/2006 1:35:00 PM  
**Matrix:** GROUNDWATER

Analyses	Result	RL	Qual	Units	DF	Date Analyzed
<b>EPA 8260 VOLATILES BY GC/MS</b>		<b>SW8260B</b>		Analyst: <b>KT</b>		
Dichlorodifluoromethane	ND	500		µg/L	100	3/2/2006 1:56:00 PM
Chloromethane	ND	500		µg/L	100	3/2/2006 1:56:00 PM
Vinyl chloride	ND	200		µg/L	100	3/2/2006 1:56:00 PM
Chloroethane	ND	500		µg/L	100	3/2/2006 1:56:00 PM
Bromomethane	ND	200		µg/L	100	3/2/2006 1:56:00 PM
Trichlorofluoromethane	ND	200		µg/L	100	3/2/2006 1:56:00 PM
Diethyl ether	ND	500		µg/L	100	3/2/2006 1:56:00 PM
Acetone	ND	1,000		µg/L	100	3/2/2006 1:56:00 PM
1,1-Dichloroethene	ND	100		µg/L	100	3/2/2006 1:56:00 PM
Carbon disulfide	ND	200		µg/L	100	3/2/2006 1:56:00 PM
Methylene chloride	ND	500		µg/L	100	3/2/2006 1:56:00 PM
Methyl tert-butyl ether	ND	200		µg/L	100	3/2/2006 1:56:00 PM
trans-1,2-Dichloroethene	ND	200		µg/L	100	3/2/2006 1:56:00 PM
1,1-Dichloroethane	ND	200		µg/L	100	3/2/2006 1:56:00 PM
2-Butanone	ND	1,000		µg/L	100	3/2/2006 1:56:00 PM
2,2-Dichloropropane	ND	200		µg/L	100	3/2/2006 1:56:00 PM
cis-1,2-Dichloroethene	ND	200		µg/L	100	3/2/2006 1:56:00 PM
Chloroform	ND	200		µg/L	100	3/2/2006 1:56:00 PM
Tetrahydrofuran	ND	1,000		µg/L	100	3/2/2006 1:56:00 PM
Bromochloromethane	ND	200		µg/L	100	3/2/2006 1:56:00 PM
1,1,1-Trichloroethane	ND	200		µg/L	100	3/2/2006 1:56:00 PM
1,1-Dichloropropene	ND	200		µg/L	100	3/2/2006 1:56:00 PM
Carbon tetrachloride	ND	200		µg/L	100	3/2/2006 1:56:00 PM
1,2-Dichloroethane	ND	200		µg/L	100	3/2/2006 1:56:00 PM
Benzene	ND	100		µg/L	100	3/2/2006 1:56:00 PM
Trichloroethene	ND	200		µg/L	100	3/2/2006 1:56:00 PM
1,2-Dichloropropane	ND	200		µg/L	100	3/2/2006 1:56:00 PM
Bromodichloromethane	ND	200		µg/L	100	3/2/2006 1:56:00 PM
Dibromomethane	ND	200		µg/L	100	3/2/2006 1:56:00 PM
4-Methyl-2-pentanone	ND	1,000		µg/L	100	3/2/2006 1:56:00 PM
cis-1,3-Dichloropropene	ND	100		µg/L	100	3/2/2006 1:56:00 PM
Toluene	ND	200		µg/L	100	3/2/2006 1:56:00 PM
trans-1,3-Dichloropropene	ND	100		µg/L	100	3/2/2006 1:56:00 PM
1,1,2-Trichloroethane	ND	200		µg/L	100	3/2/2006 1:56:00 PM
1,2-Dibromoethane	ND	200		µg/L	100	3/2/2006 1:56:00 PM
2-Hexanone	ND	1,000		µg/L	100	3/2/2006 1:56:00 PM
1,3-Dichloropropane	ND	200		µg/L	100	3/2/2006 1:56:00 PM
Tetrachloroethene	43,000	2,000		µg/L	1000	3/3/2006 2:34:00 PM
Dibromochloromethane	ND	200		µg/L	100	3/2/2006 1:56:00 PM

**AMRO Environmental Laboratories Corp.**

Date: 09-Mar-06

**CLIENT:** SHAW E & I, Inc.  
**Lab Order:** 0602200  
**Project:** 101960 Textron Gorham  
**Lab ID:** 0602200-07A

**Client Sample ID:** MW-202S  
**Collection Date:** 2/22/2006 1:35:00 PM  
**Matrix:** GROUNDWATER

<b>Analyses</b>	<b>Result</b>	<b>RL</b>	<b>Qual</b>	<b>Units</b>	<b>DF</b>	<b>Date Analyzed</b>
Chlorobenzene	ND	200		µg/L	100	3/2/2006 1:56:00 PM
1,1,1,2-Tetrachloroethane	ND	200		µg/L	100	3/2/2006 1:56:00 PM
Ethylbenzene	ND	200		µg/L	100	3/2/2006 1:56:00 PM
m,p-Xylene	ND	200		µg/L	100	3/2/2006 1:56:00 PM
o-Xylene	ND	200		µg/L	100	3/2/2006 1:56:00 PM
Styrene	ND	200		µg/L	100	3/2/2006 1:56:00 PM
Bromoform	ND	200		µg/L	100	3/2/2006 1:56:00 PM
Isopropylbenzene	ND	200		µg/L	100	3/2/2006 1:56:00 PM
1,1,2,2-Tetrachloroethane	ND	200		µg/L	100	3/2/2006 1:56:00 PM
1,2,3-Trichloropropane	ND	200		µg/L	100	3/2/2006 1:56:00 PM
Bromobenzene	ND	200		µg/L	100	3/2/2006 1:56:00 PM
n-Propylbenzene	ND	200		µg/L	100	3/2/2006 1:56:00 PM
2-Chlorotoluene	ND	200		µg/L	100	3/2/2006 1:56:00 PM
4-Chlorotoluene	ND	200		µg/L	100	3/2/2006 1:56:00 PM
1,3,5-Trimethylbenzene	ND	200		µg/L	100	3/2/2006 1:56:00 PM
tert-Butylbenzene	ND	200		µg/L	100	3/2/2006 1:56:00 PM
1,2,4-Trimethylbenzene	ND	200		µg/L	100	3/2/2006 1:56:00 PM
sec-Butylbenzene	ND	200		µg/L	100	3/2/2006 1:56:00 PM
4-Isopropyltoluene	ND	200		µg/L	100	3/2/2006 1:56:00 PM
1,3-Dichlorobenzene	ND	200		µg/L	100	3/2/2006 1:56:00 PM
1,4-Dichlorobenzene	ND	200		µg/L	100	3/2/2006 1:56:00 PM
n-Butylbenzene	ND	200		µg/L	100	3/2/2006 1:56:00 PM
1,2-Dichlorobenzene	ND	200		µg/L	100	3/2/2006 1:56:00 PM
1,2-Dibromo-3-chloropropane	ND	500		µg/L	100	3/2/2006 1:56:00 PM
1,2,4-Trichlorobenzene	ND	200		µg/L	100	3/2/2006 1:56:00 PM
Hexachlorobutadiene	ND	200		µg/L	100	3/2/2006 1:56:00 PM
Naphthalene	ND	500		µg/L	100	3/2/2006 1:56:00 PM
1,2,3-Trichlorobenzene	ND	200		µg/L	100	3/2/2006 1:56:00 PM
Surr: Dibromofluoromethane	99.8	85-116		%REC	100	3/2/2006 1:56:00 PM
Surr: 1,2-Dichloroethane-d4	106	77-127		%REC	100	3/2/2006 1:56:00 PM
Surr: Toluene-d8	105	86-114		%REC	100	3/2/2006 1:56:00 PM
Surr: 4-Bromofluorobenzene	101	79-117		%REC	100	3/2/2006 1:56:00 PM

# AMRO Environmental Laboratories Corp.

Date: 09-Mar-06

**CLIENT:** SHAW E & I, Inc.  
**Lab Order:** 0602200  
**Project:** 101960 Textron Gorham  
**Lab ID:** 0602200-08A

**Client Sample ID:** MW-202D  
**Collection Date:** 2/22/2006 1:50:00 PM  
**Matrix:** GROUNDWATER

Analyses	Result	RL	Qual	Units	DF	Date Analyzed
<b>EPA 8260 VOLATILES BY GC/MS</b>		<b>SW8260B</b>				Analyst: <b>KT</b>
Dichlorodifluoromethane	ND	100		µg/L	20	3/6/2006 6:00:00 PM
Chloromethane	ND	100		µg/L	20	3/6/2006 6:00:00 PM
Vinyl chloride	ND	40		µg/L	20	3/6/2006 6:00:00 PM
Chloroethane	ND	100		µg/L	20	3/6/2006 6:00:00 PM
Bromomethane	ND	40		µg/L	20	3/6/2006 6:00:00 PM
Trichlorofluoromethane	ND	40		µg/L	20	3/6/2006 6:00:00 PM
Diethyl ether	ND	100		µg/L	20	3/6/2006 6:00:00 PM
Acetone	ND	200		µg/L	20	3/6/2006 6:00:00 PM
1,1-Dichloroethene	ND	20		µg/L	20	3/6/2006 6:00:00 PM
Carbon disulfide	ND	40		µg/L	20	3/6/2006 6:00:00 PM
Methylene chloride	ND	100		µg/L	20	3/6/2006 6:00:00 PM
Methyl tert-butyl ether	ND	40		µg/L	20	3/6/2006 6:00:00 PM
trans-1,2-Dichloroethene	ND	40		µg/L	20	3/6/2006 6:00:00 PM
1,1-Dichloroethane	ND	40		µg/L	20	3/6/2006 6:00:00 PM
2-Butanone	ND	200		µg/L	20	3/6/2006 6:00:00 PM
2,2-Dichloropropane	ND	40		µg/L	20	3/6/2006 6:00:00 PM
cis-1,2-Dichloroethene	ND	40		µg/L	20	3/6/2006 6:00:00 PM
Chloroform	ND	40		µg/L	20	3/6/2006 6:00:00 PM
Tetrahydrofuran	ND	200		µg/L	20	3/6/2006 6:00:00 PM
Bromochloromethane	ND	40		µg/L	20	3/6/2006 6:00:00 PM
1,1,1-Trichloroethane	ND	40		µg/L	20	3/6/2006 6:00:00 PM
1,1-Dichloropropene	ND	40		µg/L	20	3/6/2006 6:00:00 PM
Carbon tetrachloride	ND	40		µg/L	20	3/6/2006 6:00:00 PM
1,2-Dichloroethane	ND	40		µg/L	20	3/6/2006 6:00:00 PM
Benzene	ND	20		µg/L	20	3/6/2006 6:00:00 PM
Trichloroethene	150	40		µg/L	20	3/6/2006 6:00:00 PM
1,2-Dichloropropane	ND	40		µg/L	20	3/6/2006 6:00:00 PM
Bromodichloromethane	ND	40		µg/L	20	3/6/2006 6:00:00 PM
Dibromomethane	ND	40		µg/L	20	3/6/2006 6:00:00 PM
4-Methyl-2-pentanone	ND	200		µg/L	20	3/6/2006 6:00:00 PM
cis-1,3-Dichloropropene	ND	20		µg/L	20	3/6/2006 6:00:00 PM
Toluene	ND	40		µg/L	20	3/6/2006 6:00:00 PM
trans-1,3-Dichloropropene	ND	20		µg/L	20	3/6/2006 6:00:00 PM
1,1,2-Trichloroethane	ND	40		µg/L	20	3/6/2006 6:00:00 PM
1,2-Dibromoethane	ND	40		µg/L	20	3/6/2006 6:00:00 PM
2-Hexanone	ND	200		µg/L	20	3/6/2006 6:00:00 PM
1,3-Dichloropropane	ND	40		µg/L	20	3/6/2006 6:00:00 PM
Tetrachloroethene	13,000	200		µg/L	100	3/2/2006 3:05:00 PM
Dibromochloromethane	ND	40		µg/L	20	3/6/2006 6:00:00 PM

**AMRO Environmental Laboratories Corp.**

Date: 09-Mar-06

**CLIENT:** SHAW E & I, Inc.  
**Lab Order:** 0602200  
**Project:** 101960 Textron Gorham  
**Lab ID:** 0602200-08A

**Client Sample ID:** MW-202D  
**Collection Date:** 2/22/2006 1:50:00 PM  
**Matrix:** GROUNDWATER

Analyses	Result	RL	Qual	Units	DF	Date Analyzed
Chlorobenzene	ND	40		µg/L	20	3/6/2006 6:00:00 PM
1,1,1,2-Tetrachloroethane	ND	40		µg/L	20	3/6/2006 6:00:00 PM
Ethylbenzene	ND	40		µg/L	20	3/6/2006 6:00:00 PM
m,p-Xylene	ND	40		µg/L	20	3/6/2006 6:00:00 PM
o-Xylene	ND	40		µg/L	20	3/6/2006 6:00:00 PM
Styrene	ND	40		µg/L	20	3/6/2006 6:00:00 PM
Bromoform	ND	40		µg/L	20	3/6/2006 6:00:00 PM
Isopropylbenzene	ND	40		µg/L	20	3/6/2006 6:00:00 PM
1,1,2,2-Tetrachloroethane	ND	40		µg/L	20	3/6/2006 6:00:00 PM
1,2,3-Trichloropropane	ND	40		µg/L	20	3/6/2006 6:00:00 PM
Bromobenzene	ND	40		µg/L	20	3/6/2006 6:00:00 PM
n-Propylbenzene	ND	40		µg/L	20	3/6/2006 6:00:00 PM
2-Chlorotoluene	ND	40		µg/L	20	3/6/2006 6:00:00 PM
4-Chlorotoluene	ND	40		µg/L	20	3/6/2006 6:00:00 PM
1,3,5-Trimethylbenzene	ND	40		µg/L	20	3/6/2006 6:00:00 PM
tert-Butylbenzene	ND	40		µg/L	20	3/6/2006 6:00:00 PM
1,2,4-Trimethylbenzene	ND	40		µg/L	20	3/6/2006 6:00:00 PM
sec-Butylbenzene	ND	40		µg/L	20	3/6/2006 6:00:00 PM
4-Isopropyltoluene	ND	40		µg/L	20	3/6/2006 6:00:00 PM
1,3-Dichlorobenzene	ND	40		µg/L	20	3/6/2006 6:00:00 PM
1,4-Dichlorobenzene	ND	40		µg/L	20	3/6/2006 6:00:00 PM
n-Butylbenzene	ND	40		µg/L	20	3/6/2006 6:00:00 PM
1,2-Dichlorobenzene	ND	40		µg/L	20	3/6/2006 6:00:00 PM
1,2-Dibromo-3-chloropropane	ND	100		µg/L	20	3/6/2006 6:00:00 PM
1,2,4-Trichlorobenzene	ND	40		µg/L	20	3/6/2006 6:00:00 PM
Hexachlorobutadiene	ND	40		µg/L	20	3/6/2006 6:00:00 PM
Naphthalene	ND	100		µg/L	20	3/6/2006 6:00:00 PM
1,2,3-Trichlorobenzene	ND	40		µg/L	20	3/6/2006 6:00:00 PM
Surr: Dibromofluoromethane	96.2	85-116		%REC	20	3/6/2006 6:00:00 PM
Surr: 1,2-Dichloroethane-d4	106	77-127		%REC	20	3/6/2006 6:00:00 PM
Surr: Toluene-d8	103	86-114		%REC	20	3/6/2006 6:00:00 PM
Surr: 4-Bromofluorobenzene	103	79-117		%REC	20	3/6/2006 6:00:00 PM

# AMRO Environmental Laboratories Corp.

Date: 09-Mar-06

**CLIENT:** SHAW E & I, Inc.  
**Lab Order:** 0602200  
**Project:** 101960 Textron Gorham  
**Lab ID:** 0602200-09A

**Client Sample ID:** MW-208S  
**Collection Date:** 2/22/2006 2:50:00 PM  
**Matrix:** GROUNDWATER

Analyses	Result	RL	Qual	Units	DF	Date Analyzed
<b>EPA 8260 VOLATILES BY GC/MS</b>		<b>SW8260B</b>		Analyst: <b>KT</b>		
Dichlorodifluoromethane	ND	50		µg/L	10	3/3/2006 3:08:00 PM
Chloromethane	ND	50		µg/L	10	3/3/2006 3:08:00 PM
Vinyl chloride	ND	20		µg/L	10	3/3/2006 3:08:00 PM
Chloroethane	ND	50		µg/L	10	3/3/2006 3:08:00 PM
Bromomethane	ND	20		µg/L	10	3/3/2006 3:08:00 PM
Trichlorofluoromethane	ND	20		µg/L	10	3/3/2006 3:08:00 PM
Diethyl ether	ND	50		µg/L	10	3/3/2006 3:08:00 PM
Acetone	ND	100		µg/L	10	3/3/2006 3:08:00 PM
1,1-Dichloroethene	ND	10		µg/L	10	3/3/2006 3:08:00 PM
Carbon disulfide	ND	20		µg/L	10	3/3/2006 3:08:00 PM
Methylene chloride	ND	50		µg/L	10	3/3/2006 3:08:00 PM
Methyl tert-butyl ether	ND	20		µg/L	10	3/3/2006 3:08:00 PM
trans-1,2-Dichloroethene	ND	20		µg/L	10	3/3/2006 3:08:00 PM
1,1-Dichloroethane	ND	20		µg/L	10	3/3/2006 3:08:00 PM
2-Butanone	ND	100		µg/L	10	3/3/2006 3:08:00 PM
2,2-Dichloropropane	ND	20		µg/L	10	3/3/2006 3:08:00 PM
cis-1,2-Dichloroethene	240	20		µg/L	10	3/3/2006 3:08:00 PM
Chloroform	ND	20		µg/L	10	3/3/2006 3:08:00 PM
Tetrahydrofuran	ND	100		µg/L	10	3/3/2006 3:08:00 PM
Bromochloromethane	ND	20		µg/L	10	3/3/2006 3:08:00 PM
1,1,1-Trichloroethane	ND	20		µg/L	10	3/3/2006 3:08:00 PM
1,1-Dichloropropene	ND	20		µg/L	10	3/3/2006 3:08:00 PM
Carbon tetrachloride	ND	20		µg/L	10	3/3/2006 3:08:00 PM
1,2-Dichloroethane	ND	20		µg/L	10	3/3/2006 3:08:00 PM
Benzene	ND	10		µg/L	10	3/3/2006 3:08:00 PM
Trichloroethene	29	20		µg/L	10	3/3/2006 3:08:00 PM
1,2-Dichloropropane	ND	20		µg/L	10	3/3/2006 3:08:00 PM
Bromodichloromethane	ND	20		µg/L	10	3/3/2006 3:08:00 PM
Dibromomethane	ND	20		µg/L	10	3/3/2006 3:08:00 PM
4-Methyl-2-pentanone	ND	100		µg/L	10	3/3/2006 3:08:00 PM
cis-1,3-Dichloropropene	ND	10		µg/L	10	3/3/2006 3:08:00 PM
Toluene	ND	20		µg/L	10	3/3/2006 3:08:00 PM
trans-1,3-Dichloropropene	ND	10		µg/L	10	3/3/2006 3:08:00 PM
1,1,2-Trichloroethane	ND	20		µg/L	10	3/3/2006 3:08:00 PM
1,2-Dibromoethane	ND	20		µg/L	10	3/3/2006 3:08:00 PM
2-Hexanone	ND	100		µg/L	10	3/3/2006 3:08:00 PM
1,3-Dichloropropane	ND	20		µg/L	10	3/3/2006 3:08:00 PM
Tetrachloroethene	760	20		µg/L	10	3/3/2006 3:08:00 PM
Dibromochloromethane	ND	20		µg/L	10	3/3/2006 3:08:00 PM

**AMRO Environmental Laboratories Corp.**

Date: 09-Mar-06

**CLIENT:** SHAW E & I, Inc.  
**Lab Order:** 0602200  
**Project:** 101960 Textron Gorham  
**Lab ID:** 0602200-09A

**Client Sample ID:** MW-208S  
**Collection Date:** 2/22/2006 2:50:00 PM  
**Matrix:** GROUNDWATER

Analyses	Result	RL	Qual	Units	DF	Date Analyzed
Chlorobenzene	ND	20		µg/L	10	3/3/2006 3:08:00 PM
1,1,1,2-Tetrachloroethane	ND	20		µg/L	10	3/3/2006 3:08:00 PM
Ethylbenzene	ND	20		µg/L	10	3/3/2006 3:08:00 PM
m,p-Xylene	ND	20		µg/L	10	3/3/2006 3:08:00 PM
o-Xylene	ND	20		µg/L	10	3/3/2006 3:08:00 PM
Styrene	ND	20		µg/L	10	3/3/2006 3:08:00 PM
Bromoform	ND	20		µg/L	10	3/3/2006 3:08:00 PM
Isopropylbenzene	ND	20		µg/L	10	3/3/2006 3:08:00 PM
1,1,2,2-Tetrachloroethane	ND	20		µg/L	10	3/3/2006 3:08:00 PM
1,2,3-Trichloropropane	ND	20		µg/L	10	3/3/2006 3:08:00 PM
Bromobenzene	ND	20		µg/L	10	3/3/2006 3:08:00 PM
n-Propylbenzene	ND	20		µg/L	10	3/3/2006 3:08:00 PM
2-Chlorotoluene	ND	20		µg/L	10	3/3/2006 3:08:00 PM
4-Chlorotoluene	ND	20		µg/L	10	3/3/2006 3:08:00 PM
1,3,5-Trimethylbenzene	ND	20		µg/L	10	3/3/2006 3:08:00 PM
tert-Butylbenzene	ND	20		µg/L	10	3/3/2006 3:08:00 PM
1,2,4-Trimethylbenzene	ND	20		µg/L	10	3/3/2006 3:08:00 PM
sec-Butylbenzene	ND	20		µg/L	10	3/3/2006 3:08:00 PM
4-Isopropyltoluene	ND	20		µg/L	10	3/3/2006 3:08:00 PM
1,3-Dichlorobenzene	ND	20		µg/L	10	3/3/2006 3:08:00 PM
1,4-Dichlorobenzene	ND	20		µg/L	10	3/3/2006 3:08:00 PM
n-Butylbenzene	ND	20		µg/L	10	3/3/2006 3:08:00 PM
1,2-Dichlorobenzene	ND	20		µg/L	10	3/3/2006 3:08:00 PM
1,2-Dibromo-3-chloropropane	ND	50		µg/L	10	3/3/2006 3:08:00 PM
1,2,4-Trichlorobenzene	ND	20		µg/L	10	3/3/2006 3:08:00 PM
Hexachlorobutadiene	ND	20		µg/L	10	3/3/2006 3:08:00 PM
Naphthalene	ND	50		µg/L	10	3/3/2006 3:08:00 PM
1,2,3-Trichlorobenzene	ND	20		µg/L	10	3/3/2006 3:08:00 PM
Surr: Dibromofluoromethane	99.9	85-116		%REC	10	3/3/2006 3:08:00 PM
Surr: 1,2-Dichloroethane-d4	109	77-127		%REC	10	3/3/2006 3:08:00 PM
Surr: Toluene-d8	106	86-114		%REC	10	3/3/2006 3:08:00 PM
Surr: 4-Bromofluorobenzene	105	79-117		%REC	10	3/3/2006 3:08:00 PM



# AMRO Environmental Laboratories Corp.

Date: 09-Mar-06

**CLIENT:** SHAW E & I, Inc.  
**Lab Order:** 0602200  
**Project:** 101960 Textron Gorham  
**Lab ID:** 0602200-10A

**Client Sample ID:** MW-208D  
**Collection Date:** 2/22/2006 3:20:00 PM  
**Matrix:** GROUNDWATER

Analyses	Result	RL	Qual	Units	DF	Date Analyzed
<b>EPA 8260 VOLATILES BY GC/MS</b>		<b>SW8260B</b>		Analyst: <b>KT</b>		
Dichlorodifluoromethane	ND	5.0		µg/L	1	3/4/2006 2:07:00 PM
Chloromethane	ND	5.0		µg/L	1	3/4/2006 2:07:00 PM
Vinyl chloride	5.8	2.0		µg/L	1	3/4/2006 2:07:00 PM
Chloroethane	ND	5.0		µg/L	1	3/4/2006 2:07:00 PM
Bromomethane	ND	2.0		µg/L	1	3/4/2006 2:07:00 PM
Trichlorofluoromethane	ND	2.0		µg/L	1	3/4/2006 2:07:00 PM
Diethyl ether	ND	5.0		µg/L	1	3/4/2006 2:07:00 PM
Acetone	ND	10		µg/L	1	3/4/2006 2:07:00 PM
1,1-Dichloroethene	ND	1.0		µg/L	1	3/4/2006 2:07:00 PM
Carbon disulfide	ND	2.0		µg/L	1	3/4/2006 2:07:00 PM
Methylene chloride	ND	5.0		µg/L	1	3/4/2006 2:07:00 PM
Methyl tert-butyl ether	ND	2.0		µg/L	1	3/4/2006 2:07:00 PM
trans-1,2-Dichloroethene	ND	2.0		µg/L	1	3/4/2006 2:07:00 PM
1,1-Dichloroethane	ND	2.0		µg/L	1	3/4/2006 2:07:00 PM
2-Butanone	ND	10		µg/L	1	3/4/2006 2:07:00 PM
2,2-Dichloropropane	ND	2.0		µg/L	1	3/4/2006 2:07:00 PM
cis-1,2-Dichloroethene	200	2.0		µg/L	1	3/4/2006 2:07:00 PM
Chloroform	ND	2.0		µg/L	1	3/4/2006 2:07:00 PM
Tetrahydrofuran	ND	10		µg/L	1	3/4/2006 2:07:00 PM
Bromochloromethane	ND	2.0		µg/L	1	3/4/2006 2:07:00 PM
1,1,1-Trichloroethane	ND	2.0		µg/L	1	3/4/2006 2:07:00 PM
1,1-Dichloropropene	ND	2.0		µg/L	1	3/4/2006 2:07:00 PM
Carbon tetrachloride	ND	2.0		µg/L	1	3/4/2006 2:07:00 PM
1,2-Dichloroethane	ND	2.0		µg/L	1	3/4/2006 2:07:00 PM
Benzene	7.6	1.0		µg/L	1	3/4/2006 2:07:00 PM
Trichloroethene	18	2.0		µg/L	1	3/4/2006 2:07:00 PM
1,2-Dichloropropane	ND	2.0		µg/L	1	3/4/2006 2:07:00 PM
Bromodichloromethane	ND	2.0		µg/L	1	3/4/2006 2:07:00 PM
Dibromomethane	ND	2.0		µg/L	1	3/4/2006 2:07:00 PM
4-Methyl-2-pentanone	ND	10		µg/L	1	3/4/2006 2:07:00 PM
cis-1,3-Dichloropropene	ND	1.0		µg/L	1	3/4/2006 2:07:00 PM
Toluene	ND	2.0		µg/L	1	3/4/2006 2:07:00 PM
trans-1,3-Dichloropropene	ND	1.0		µg/L	1	3/4/2006 2:07:00 PM
1,1,2-Trichloroethane	ND	2.0		µg/L	1	3/4/2006 2:07:00 PM
1,2-Dibromoethane	ND	2.0		µg/L	1	3/4/2006 2:07:00 PM
2-Hexanone	ND	10		µg/L	1	3/4/2006 2:07:00 PM
1,3-Dichloropropane	ND	2.0		µg/L	1	3/4/2006 2:07:00 PM
Tetrachloroethene	390	20		µg/L	10	3/3/2006 3:42:00 PM
Dibromochloromethane	ND	2.0		µg/L	1	3/4/2006 2:07:00 PM

**AMRO Environmental Laboratories Corp.**

Date: 09-Mar-06

**CLIENT:** SHAW E & I, Inc.  
**Lab Order:** 0602200  
**Project:** 101960 Textron Gorham  
**Lab ID:** 0602200-10A

**Client Sample ID:** MW-208D  
**Collection Date:** 2/22/2006 3:20:00 PM  
**Matrix:** GROUNDWATER

Analyses	Result	RL	Qual	Units	DF	Date Analyzed
Chlorobenzene	ND	2.0		µg/L	1	3/4/2006 2:07:00 PM
1,1,1,2-Tetrachloroethane	ND	2.0		µg/L	1	3/4/2006 2:07:00 PM
Ethylbenzene	ND	2.0		µg/L	1	3/4/2006 2:07:00 PM
m,p-Xylene	ND	2.0		µg/L	1	3/4/2006 2:07:00 PM
o-Xylene	ND	2.0		µg/L	1	3/4/2006 2:07:00 PM
Styrene	ND	2.0		µg/L	1	3/4/2006 2:07:00 PM
Bromoform	ND	2.0		µg/L	1	3/4/2006 2:07:00 PM
Isopropylbenzene	ND	2.0		µg/L	1	3/4/2006 2:07:00 PM
1,1,2,2-Tetrachloroethane	ND	2.0		µg/L	1	3/4/2006 2:07:00 PM
1,2,3-Trichloropropane	ND	2.0		µg/L	1	3/4/2006 2:07:00 PM
Bromobenzene	ND	2.0		µg/L	1	3/4/2006 2:07:00 PM
n-Propylbenzene	ND	2.0		µg/L	1	3/4/2006 2:07:00 PM
2-Chlorotoluene	ND	2.0		µg/L	1	3/4/2006 2:07:00 PM
4-Chlorotoluene	ND	2.0		µg/L	1	3/4/2006 2:07:00 PM
1,3,5-Trimethylbenzene	ND	2.0		µg/L	1	3/4/2006 2:07:00 PM
tert-Butylbenzene	ND	2.0		µg/L	1	3/4/2006 2:07:00 PM
1,2,4-Trimethylbenzene	ND	2.0		µg/L	1	3/4/2006 2:07:00 PM
sec-Butylbenzene	ND	2.0		µg/L	1	3/4/2006 2:07:00 PM
4-Isopropyltoluene	ND	2.0		µg/L	1	3/4/2006 2:07:00 PM
1,3-Dichlorobenzene	ND	2.0		µg/L	1	3/4/2006 2:07:00 PM
1,4-Dichlorobenzene	ND	2.0		µg/L	1	3/4/2006 2:07:00 PM
n-Butylbenzene	ND	2.0		µg/L	1	3/4/2006 2:07:00 PM
1,2-Dichlorobenzene	ND	2.0		µg/L	1	3/4/2006 2:07:00 PM
1,2-Dibromo-3-chloropropane	ND	5.0		µg/L	1	3/4/2006 2:07:00 PM
1,2,4-Trichlorobenzene	ND	2.0		µg/L	1	3/4/2006 2:07:00 PM
Hexachlorobutadiene	ND	2.0		µg/L	1	3/4/2006 2:07:00 PM
Naphthalene	ND	5.0		µg/L	1	3/4/2006 2:07:00 PM
1,2,3-Trichlorobenzene	ND	2.0		µg/L	1	3/4/2006 2:07:00 PM
Surr: Dibromofluoromethane	99.0	85-116		%REC	1	3/4/2006 2:07:00 PM
Surr: 1,2-Dichloroethane-d4	108	77-127		%REC	1	3/4/2006 2:07:00 PM
Surr: Toluene-d8	106	86-114		%REC	1	3/4/2006 2:07:00 PM
Surr: 4-Bromofluorobenzene	98.7	79-117		%REC	1	3/4/2006 2:07:00 PM

# AMRO Environmental Laboratories Corp.

Date: 09-Mar-06

**CLIENT:** SHAW E & I, Inc.  
**Lab Order:** 0602200  
**Project:** 101960 Textron Gorham  
**Lab ID:** 0602200-11A

**Client Sample ID:** MW-101S  
**Collection Date:** 2/23/2006 2:50:00 PM  
**Matrix:** GROUNDWATER

Analyses	Result	RL	Qual	Units	DF	Date Analyzed
<b>EPA 8260 VOLATILES BY GC/MS</b>		<b>SW8260B</b>		Analyst: <b>KT</b>		
Dichlorodifluoromethane	ND	50		µg/L	10	3/6/2006 3:42:00 PM
Chloromethane	ND	50		µg/L	10	3/6/2006 3:42:00 PM
Vinyl chloride	ND	20		µg/L	10	3/6/2006 3:42:00 PM
Chloroethane	ND	50		µg/L	10	3/6/2006 3:42:00 PM
Bromomethane	ND	20		µg/L	10	3/6/2006 3:42:00 PM
Trichlorofluoromethane	ND	20		µg/L	10	3/6/2006 3:42:00 PM
Diethyl ether	ND	50		µg/L	10	3/6/2006 3:42:00 PM
Acetone	ND	100		µg/L	10	3/6/2006 3:42:00 PM
1,1-Dichloroethene	ND	10		µg/L	10	3/6/2006 3:42:00 PM
Carbon disulfide	ND	20		µg/L	10	3/6/2006 3:42:00 PM
Methylene chloride	ND	50		µg/L	10	3/6/2006 3:42:00 PM
Methyl tert-butyl ether	ND	20		µg/L	10	3/6/2006 3:42:00 PM
trans-1,2-Dichloroethene	ND	20		µg/L	10	3/6/2006 3:42:00 PM
1,1-Dichloroethane	ND	20		µg/L	10	3/6/2006 3:42:00 PM
2-Butanone	ND	100		µg/L	10	3/6/2006 3:42:00 PM
2,2-Dichloropropane	ND	20		µg/L	10	3/6/2006 3:42:00 PM
cis-1,2-Dichloroethene	170	20		µg/L	10	3/6/2006 3:42:00 PM
Chloroform	ND	20		µg/L	10	3/6/2006 3:42:00 PM
Tetrahydrofuran	ND	100		µg/L	10	3/6/2006 3:42:00 PM
Bromochloromethane	ND	20		µg/L	10	3/6/2006 3:42:00 PM
1,1,1-Trichloroethane	ND	20		µg/L	10	3/6/2006 3:42:00 PM
1,1-Dichloropropene	ND	20		µg/L	10	3/6/2006 3:42:00 PM
Carbon tetrachloride	ND	20		µg/L	10	3/6/2006 3:42:00 PM
1,2-Dichloroethane	ND	20		µg/L	10	3/6/2006 3:42:00 PM
Benzene	ND	10		µg/L	10	3/6/2006 3:42:00 PM
Trichloroethene	53	20		µg/L	10	3/6/2006 3:42:00 PM
1,2-Dichloropropane	ND	20		µg/L	10	3/6/2006 3:42:00 PM
Bromodichloromethane	ND	20		µg/L	10	3/6/2006 3:42:00 PM
Dibromomethane	ND	20		µg/L	10	3/6/2006 3:42:00 PM
4-Methyl-2-pentanone	ND	100		µg/L	10	3/6/2006 3:42:00 PM
cis-1,3-Dichloropropene	ND	10		µg/L	10	3/6/2006 3:42:00 PM
Toluene	ND	20		µg/L	10	3/6/2006 3:42:00 PM
trans-1,3-Dichloropropene	ND	10		µg/L	10	3/6/2006 3:42:00 PM
1,1,2-Trichloroethane	ND	20		µg/L	10	3/6/2006 3:42:00 PM
1,2-Dibromoethane	ND	20		µg/L	10	3/6/2006 3:42:00 PM
2-Hexanone	ND	100		µg/L	10	3/6/2006 3:42:00 PM
1,3-Dichloropropane	ND	20		µg/L	10	3/6/2006 3:42:00 PM
Tetrachloroethene	6,000	200		µg/L	100	3/2/2006 4:47:00 PM
Dibromochloromethane	ND	20		µg/L	10	3/6/2006 3:42:00 PM

**AMRO Environmental Laboratories Corp.**

Date: 09-Mar-06

**CLIENT:** SHAW E & I, Inc.  
**Lab Order:** 0602200  
**Project:** 101960 Textron Gorham  
**Lab ID:** 0602200-11A

**Client Sample ID:** MW-101S  
**Collection Date:** 2/23/2006 2:50:00 PM  
**Matrix:** GROUNDWATER

Analyses	Result	RL	Qual	Units	DF	Date Analyzed
Chlorobenzene	ND	20		µg/L	10	3/6/2006 3:42:00 PM
1,1,1,2-Tetrachloroethane	ND	20		µg/L	10	3/6/2006 3:42:00 PM
Ethylbenzene	ND	20		µg/L	10	3/6/2006 3:42:00 PM
m,p-Xylene	ND	20		µg/L	10	3/6/2006 3:42:00 PM
o-Xylene	ND	20		µg/L	10	3/6/2006 3:42:00 PM
Styrene	ND	20		µg/L	10	3/6/2006 3:42:00 PM
Bromoform	ND	20		µg/L	10	3/6/2006 3:42:00 PM
Isopropylbenzene	ND	20		µg/L	10	3/6/2006 3:42:00 PM
1,1,2,2-Tetrachloroethane	ND	20		µg/L	10	3/6/2006 3:42:00 PM
1,2,3-Trichloropropane	ND	20		µg/L	10	3/6/2006 3:42:00 PM
Bromobenzene	ND	20		µg/L	10	3/6/2006 3:42:00 PM
n-Propylbenzene	ND	20		µg/L	10	3/6/2006 3:42:00 PM
2-Chlorotoluene	ND	20		µg/L	10	3/6/2006 3:42:00 PM
4-Chlorotoluene	ND	20		µg/L	10	3/6/2006 3:42:00 PM
1,3,5-Trimethylbenzene	ND	20		µg/L	10	3/6/2006 3:42:00 PM
tert-Butylbenzene	ND	20		µg/L	10	3/6/2006 3:42:00 PM
1,2,4-Trimethylbenzene	ND	20		µg/L	10	3/6/2006 3:42:00 PM
sec-Butylbenzene	ND	20		µg/L	10	3/6/2006 3:42:00 PM
4-Isopropyltoluene	ND	20		µg/L	10	3/6/2006 3:42:00 PM
1,3-Dichlorobenzene	ND	20		µg/L	10	3/6/2006 3:42:00 PM
1,4-Dichlorobenzene	ND	20		µg/L	10	3/6/2006 3:42:00 PM
n-Butylbenzene	ND	20		µg/L	10	3/6/2006 3:42:00 PM
1,2-Dichlorobenzene	ND	20		µg/L	10	3/6/2006 3:42:00 PM
1,2-Dibromo-3-chloropropane	ND	50		µg/L	10	3/6/2006 3:42:00 PM
1,2,4-Trichlorobenzene	ND	20		µg/L	10	3/6/2006 3:42:00 PM
Hexachlorobutadiene	ND	20		µg/L	10	3/6/2006 3:42:00 PM
Naphthalene	ND	50		µg/L	10	3/6/2006 3:42:00 PM
1,2,3-Trichlorobenzene	ND	20		µg/L	10	3/6/2006 3:42:00 PM
Surr: Dibromofluoromethane	97.5	85-116		%REC	10	3/6/2006 3:42:00 PM
Surr: 1,2-Dichloroethane-d4	108	77-127		%REC	10	3/6/2006 3:42:00 PM
Surr: Toluene-d8	106	86-114		%REC	10	3/6/2006 3:42:00 PM
Surr: 4-Bromofluorobenzene	103	79-117		%REC	10	3/6/2006 3:42:00 PM

# AMRO Environmental Laboratories Corp.

Date: 09-Mar-06

**CLIENT:** SHAW E & I, Inc.  
**Lab Order:** 0602200  
**Project:** 101960 Textron Gorham  
**Lab ID:** 0602200-12A

**Client Sample ID:** MW-101D  
**Collection Date:** 2/23/2006 3:25:00 PM  
**Matrix:** GROUNDWATER

Analyses	Result	RL	Qual	Units	DF	Date Analyzed
<b>EPA 8260 VOLATILES BY GC/MS</b>		<b>SW8260B</b>		Analyst: <b>KT</b>		
Dichlorodifluoromethane	ND	100		µg/L	20	3/6/2006 4:51:00 PM
Chloromethane	ND	100		µg/L	20	3/6/2006 4:51:00 PM
Vinyl chloride	ND	40		µg/L	20	3/6/2006 4:51:00 PM
Chloroethane	ND	100		µg/L	20	3/6/2006 4:51:00 PM
Bromomethane	ND	40		µg/L	20	3/6/2006 4:51:00 PM
Trichlorofluoromethane	ND	40		µg/L	20	3/6/2006 4:51:00 PM
Diethyl ether	ND	100		µg/L	20	3/6/2006 4:51:00 PM
Acetone	ND	200		µg/L	20	3/6/2006 4:51:00 PM
1,1-Dichloroethene	ND	20		µg/L	20	3/6/2006 4:51:00 PM
Carbon disulfide	ND	40		µg/L	20	3/6/2006 4:51:00 PM
Methylene chloride	ND	100		µg/L	20	3/6/2006 4:51:00 PM
Methyl tert-butyl ether	ND	40		µg/L	20	3/6/2006 4:51:00 PM
trans-1,2-Dichloroethene	ND	40		µg/L	20	3/6/2006 4:51:00 PM
1,1-Dichloroethane	ND	40		µg/L	20	3/6/2006 4:51:00 PM
2-Butanone	ND	200		µg/L	20	3/6/2006 4:51:00 PM
2,2-Dichloropropane	ND	40		µg/L	20	3/6/2006 4:51:00 PM
cis-1,2-Dichloroethene	ND	40		µg/L	20	3/6/2006 4:51:00 PM
Chloroform	ND	40		µg/L	20	3/6/2006 4:51:00 PM
Tetrahydrofuran	ND	200		µg/L	20	3/6/2006 4:51:00 PM
Bromochloromethane	ND	40		µg/L	20	3/6/2006 4:51:00 PM
1,1,1-Trichloroethane	ND	40		µg/L	20	3/6/2006 4:51:00 PM
1,1-Dichloropropene	ND	40		µg/L	20	3/6/2006 4:51:00 PM
Carbon tetrachloride	89	40		µg/L	20	3/6/2006 4:51:00 PM
1,2-Dichloroethane	ND	40		µg/L	20	3/6/2006 4:51:00 PM
Benzene	ND	20		µg/L	20	3/6/2006 4:51:00 PM
Trichloroethene	110	40		µg/L	20	3/6/2006 4:51:00 PM
1,2-Dichloropropane	ND	40		µg/L	20	3/6/2006 4:51:00 PM
Bromodichloromethane	ND	40		µg/L	20	3/6/2006 4:51:00 PM
Dibromomethane	ND	40		µg/L	20	3/6/2006 4:51:00 PM
4-Methyl-2-pentanone	ND	200		µg/L	20	3/6/2006 4:51:00 PM
cis-1,3-Dichloropropene	ND	20		µg/L	20	3/6/2006 4:51:00 PM
Toluene	ND	40		µg/L	20	3/6/2006 4:51:00 PM
trans-1,3-Dichloropropene	ND	20		µg/L	20	3/6/2006 4:51:00 PM
1,1,2-Trichloroethane	ND	40		µg/L	20	3/6/2006 4:51:00 PM
1,2-Dibromoethane	ND	40		µg/L	20	3/6/2006 4:51:00 PM
2-Hexanone	ND	200		µg/L	20	3/6/2006 4:51:00 PM
1,3-Dichloropropane	ND	40		µg/L	20	3/6/2006 4:51:00 PM
Tetrachloroethene	9,200	200		µg/L	100	3/2/2006 5:21:00 PM
Dibromochloromethane	ND	40		µg/L	20	3/6/2006 4:51:00 PM

**AMRO Environmental Laboratories Corp.**

Date: 09-Mar-06

**CLIENT:** SHAW E & I, Inc.  
**Lab Order:** 0602200  
**Project:** 101960 Textron Gorham  
**Lab ID:** 0602200-12A

**Client Sample ID:** MW-101D  
**Collection Date:** 2/23/2006 3:25:00 PM  
**Matrix:** GROUNDWATER

Analyses	Result	RL	Qual	Units	DF	Date Analyzed
Chlorobenzene	ND	40		µg/L	20	3/6/2006 4:51:00 PM
1,1,1,2-Tetrachloroethane	ND	40		µg/L	20	3/6/2006 4:51:00 PM
Ethylbenzene	ND	40		µg/L	20	3/6/2006 4:51:00 PM
m,p-Xylene	ND	40		µg/L	20	3/6/2006 4:51:00 PM
o-Xylene	ND	40		µg/L	20	3/6/2006 4:51:00 PM
Styrene	ND	40		µg/L	20	3/6/2006 4:51:00 PM
Bromoform	ND	40		µg/L	20	3/6/2006 4:51:00 PM
Isopropylbenzene	ND	40		µg/L	20	3/6/2006 4:51:00 PM
1,1,2,2-Tetrachloroethane	ND	40		µg/L	20	3/6/2006 4:51:00 PM
1,2,3-Trichloropropane	ND	40		µg/L	20	3/6/2006 4:51:00 PM
Bromobenzene	ND	40		µg/L	20	3/6/2006 4:51:00 PM
n-Propylbenzene	ND	40		µg/L	20	3/6/2006 4:51:00 PM
2-Chlorotoluene	ND	40		µg/L	20	3/6/2006 4:51:00 PM
4-Chlorotoluene	ND	40		µg/L	20	3/6/2006 4:51:00 PM
1,3,5-Trimethylbenzene	ND	40		µg/L	20	3/6/2006 4:51:00 PM
tert-Butylbenzene	ND	40		µg/L	20	3/6/2006 4:51:00 PM
1,2,4-Trimethylbenzene	ND	40		µg/L	20	3/6/2006 4:51:00 PM
sec-Butylbenzene	ND	40		µg/L	20	3/6/2006 4:51:00 PM
4-Isopropyltoluene	ND	40		µg/L	20	3/6/2006 4:51:00 PM
1,3-Dichlorobenzene	ND	40		µg/L	20	3/6/2006 4:51:00 PM
1,4-Dichlorobenzene	ND	40		µg/L	20	3/6/2006 4:51:00 PM
n-Butylbenzene	ND	40		µg/L	20	3/6/2006 4:51:00 PM
1,2-Dichlorobenzene	ND	40		µg/L	20	3/6/2006 4:51:00 PM
1,2-Dibromo-3-chloropropane	ND	100		µg/L	20	3/6/2006 4:51:00 PM
1,2,4-Trichlorobenzene	ND	40		µg/L	20	3/6/2006 4:51:00 PM
Hexachlorobutadiene	ND	40		µg/L	20	3/6/2006 4:51:00 PM
Naphthalene	ND	100		µg/L	20	3/6/2006 4:51:00 PM
1,2,3-Trichlorobenzene	ND	40		µg/L	20	3/6/2006 4:51:00 PM
Surr: Dibromofluoromethane	99.1	85-116		%REC	20	3/6/2006 4:51:00 PM
Surr: 1,2-Dichloroethane-d4	109	77-127		%REC	20	3/6/2006 4:51:00 PM
Surr: Toluene-d8	107	86-114		%REC	20	3/6/2006 4:51:00 PM
Surr: 4-Bromofluorobenzene	103	79-117		%REC	20	3/6/2006 4:51:00 PM

# AMRO Environmental Laboratories Corp.

Date: 09-Mar-06

**CLIENT:** SHAW E & I, Inc.  
**Lab Order:** 0602200  
**Project:** 101960 Textron Gorham  
**Lab ID:** 0602200-13A

**Client Sample ID:** MW-201S  
**Collection Date:** 2/24/2006 8:30:00 AM  
**Matrix:** GROUNDWATER

Analyses	Result	RL	Qual	Units	DF	Date Analyzed
<b>EPA 8260 VOLATILES BY GC/MS</b>		<b>SW8260B</b>		Analyst: <b>KT</b>		
Dichlorodifluoromethane	ND	50		µg/L	10	3/3/2006 4:16:00 PM
Chloromethane	ND	50		µg/L	10	3/3/2006 4:16:00 PM
Vinyl chloride	ND	20		µg/L	10	3/3/2006 4:16:00 PM
Chloroethane	ND	50		µg/L	10	3/3/2006 4:16:00 PM
Bromomethane	ND	20		µg/L	10	3/3/2006 4:16:00 PM
Trichlorofluoromethane	ND	20		µg/L	10	3/3/2006 4:16:00 PM
Diethyl ether	ND	50		µg/L	10	3/3/2006 4:16:00 PM
Acetone	ND	100		µg/L	10	3/3/2006 4:16:00 PM
1,1-Dichloroethene	ND	10		µg/L	10	3/3/2006 4:16:00 PM
Carbon disulfide	ND	20		µg/L	10	3/3/2006 4:16:00 PM
Methylene chloride	ND	50		µg/L	10	3/3/2006 4:16:00 PM
Methyl tert-butyl ether	ND	20		µg/L	10	3/3/2006 4:16:00 PM
trans-1,2-Dichloroethene	ND	20		µg/L	10	3/3/2006 4:16:00 PM
1,1-Dichloroethane	ND	20		µg/L	10	3/3/2006 4:16:00 PM
2-Butanone	ND	100		µg/L	10	3/3/2006 4:16:00 PM
2,2-Dichloropropane	ND	20		µg/L	10	3/3/2006 4:16:00 PM
cis-1,2-Dichloroethene	ND	20		µg/L	10	3/3/2006 4:16:00 PM
Chloroform	ND	20		µg/L	10	3/3/2006 4:16:00 PM
Tetrahydrofuran	ND	100		µg/L	10	3/3/2006 4:16:00 PM
Bromochloromethane	ND	20		µg/L	10	3/3/2006 4:16:00 PM
1,1,1-Trichloroethane	ND	20		µg/L	10	3/3/2006 4:16:00 PM
1,1-Dichloropropene	ND	20		µg/L	10	3/3/2006 4:16:00 PM
Carbon tetrachloride	ND	20		µg/L	10	3/3/2006 4:16:00 PM
1,2-Dichloroethane	ND	20		µg/L	10	3/3/2006 4:16:00 PM
Benzene	ND	10		µg/L	10	3/3/2006 4:16:00 PM
Trichloroethene	120	20		µg/L	10	3/3/2006 4:16:00 PM
1,2-Dichloropropane	ND	20		µg/L	10	3/3/2006 4:16:00 PM
Bromodichloromethane	ND	20		µg/L	10	3/3/2006 4:16:00 PM
Dibromomethane	ND	20		µg/L	10	3/3/2006 4:16:00 PM
4-Methyl-2-pentanone	ND	100		µg/L	10	3/3/2006 4:16:00 PM
cis-1,3-Dichloropropene	ND	10		µg/L	10	3/3/2006 4:16:00 PM
Toluene	ND	20		µg/L	10	3/3/2006 4:16:00 PM
trans-1,3-Dichloropropene	ND	10		µg/L	10	3/3/2006 4:16:00 PM
1,1,2-Trichloroethane	ND	20		µg/L	10	3/3/2006 4:16:00 PM
1,2-Dibromoethane	ND	20		µg/L	10	3/3/2006 4:16:00 PM
2-Hexanone	ND	100		µg/L	10	3/3/2006 4:16:00 PM
1,3-Dichloropropane	ND	20		µg/L	10	3/3/2006 4:16:00 PM
Tetrachloroethene	1,000	20		µg/L	10	3/3/2006 4:16:00 PM
Dibromochloromethane	ND	20		µg/L	10	3/3/2006 4:16:00 PM

**AMRO Environmental Laboratories Corp.**

Date: 09-Mar-06

**CLIENT:** SHAW E & I, Inc.  
**Lab Order:** 0602200  
**Project:** 101960 Textron Gorham  
**Lab ID:** 0602200-13A

**Client Sample ID:** MW-201S  
**Collection Date:** 2/24/2006 8:30:00 AM  
**Matrix:** GROUNDWATER

Analyses	Result	RL	Qual	Units	DF	Date Analyzed
Chlorobenzene	ND	20		µg/L	10	3/3/2006 4:16:00 PM
1,1,1,2-Tetrachloroethane	ND	20		µg/L	10	3/3/2006 4:16:00 PM
Ethylbenzene	ND	20		µg/L	10	3/3/2006 4:16:00 PM
m,p-Xylene	ND	20		µg/L	10	3/3/2006 4:16:00 PM
o-Xylene	ND	20		µg/L	10	3/3/2006 4:16:00 PM
Styrene	ND	20		µg/L	10	3/3/2006 4:16:00 PM
Bromoform	ND	20		µg/L	10	3/3/2006 4:16:00 PM
Isopropylbenzene	ND	20		µg/L	10	3/3/2006 4:16:00 PM
1,1,2,2-Tetrachloroethane	ND	20		µg/L	10	3/3/2006 4:16:00 PM
1,2,3-Trichloropropane	ND	20		µg/L	10	3/3/2006 4:16:00 PM
Bromobenzene	ND	20		µg/L	10	3/3/2006 4:16:00 PM
n-Propylbenzene	ND	20		µg/L	10	3/3/2006 4:16:00 PM
2-Chlorotoluene	ND	20		µg/L	10	3/3/2006 4:16:00 PM
4-Chlorotoluene	ND	20		µg/L	10	3/3/2006 4:16:00 PM
1,3,5-Trimethylbenzene	ND	20		µg/L	10	3/3/2006 4:16:00 PM
tert-Butylbenzene	ND	20		µg/L	10	3/3/2006 4:16:00 PM
1,2,4-Trimethylbenzene	ND	20		µg/L	10	3/3/2006 4:16:00 PM
sec-Butylbenzene	ND	20		µg/L	10	3/3/2006 4:16:00 PM
4-Isopropyltoluene	ND	20		µg/L	10	3/3/2006 4:16:00 PM
1,3-Dichlorobenzene	ND	20		µg/L	10	3/3/2006 4:16:00 PM
1,4-Dichlorobenzene	ND	20		µg/L	10	3/3/2006 4:16:00 PM
n-Butylbenzene	ND	20		µg/L	10	3/3/2006 4:16:00 PM
1,2-Dichlorobenzene	ND	20		µg/L	10	3/3/2006 4:16:00 PM
1,2-Dibromo-3-chloropropane	ND	50		µg/L	10	3/3/2006 4:16:00 PM
1,2,4-Trichlorobenzene	ND	20		µg/L	10	3/3/2006 4:16:00 PM
Hexachlorobutadiene	ND	20		µg/L	10	3/3/2006 4:16:00 PM
Naphthalene	ND	50		µg/L	10	3/3/2006 4:16:00 PM
1,2,3-Trichlorobenzene	ND	20		µg/L	10	3/3/2006 4:16:00 PM
Surr: Dibromofluoromethane	98.4	85-116		%REC	10	3/3/2006 4:16:00 PM
Surr: 1,2-Dichloroethane-d4	104	77-127		%REC	10	3/3/2006 4:16:00 PM
Surr: Toluene-d8	104	86-114		%REC	10	3/3/2006 4:16:00 PM
Surr: 4-Bromofluorobenzene	99.8	79-117		%REC	10	3/3/2006 4:16:00 PM



# AMRO Environmental Laboratories Corp.

Date: 09-Mar-06

**CLIENT:** SHAW E & I, Inc.  
**Lab Order:** 0602200  
**Project:** 101960 Textron Gorham  
**Lab ID:** 0602200-14A

**Client Sample ID:** MW-201D  
**Collection Date:** 2/24/2006 8:55:00 AM  
**Matrix:** GROUNDWATER

Analyses	Result	RL	Qual	Units	DF	Date Analyzed
<b>EPA 8260 VOLATILES BY GC/MS</b>		<b>SW8260B</b>		Analyst: <b>KT</b>		
Dichlorodifluoromethane	ND	50		µg/L	10	3/6/2006 5:26:00 PM
Chloromethane	ND	50		µg/L	10	3/6/2006 5:26:00 PM
Vinyl chloride	ND	20		µg/L	10	3/6/2006 5:26:00 PM
Chloroethane	ND	50		µg/L	10	3/6/2006 5:26:00 PM
Bromomethane	ND	20		µg/L	10	3/6/2006 5:26:00 PM
Trichlorofluoromethane	ND	20		µg/L	10	3/6/2006 5:26:00 PM
Diethyl ether	ND	50		µg/L	10	3/6/2006 5:26:00 PM
Acetone	ND	100		µg/L	10	3/6/2006 5:26:00 PM
1,1-Dichloroethene	19	10		µg/L	10	3/6/2006 5:26:00 PM
Carbon disulfide	ND	20		µg/L	10	3/6/2006 5:26:00 PM
Methylene chloride	ND	50		µg/L	10	3/6/2006 5:26:00 PM
Methyl tert-butyl ether	ND	20		µg/L	10	3/6/2006 5:26:00 PM
trans-1,2-Dichloroethene	ND	20		µg/L	10	3/6/2006 5:26:00 PM
1,1-Dichloroethane	ND	20		µg/L	10	3/6/2006 5:26:00 PM
2-Butanone	ND	100		µg/L	10	3/6/2006 5:26:00 PM
2,2-Dichloropropane	ND	20		µg/L	10	3/6/2006 5:26:00 PM
cis-1,2-Dichloroethene	46	20		µg/L	10	3/6/2006 5:26:00 PM
Chloroform	ND	20		µg/L	10	3/6/2006 5:26:00 PM
Tetrahydrofuran	ND	100		µg/L	10	3/6/2006 5:26:00 PM
Bromochloromethane	ND	20		µg/L	10	3/6/2006 5:26:00 PM
1,1,1-Trichloroethane	ND	20		µg/L	10	3/6/2006 5:26:00 PM
1,1-Dichloropropene	ND	20		µg/L	10	3/6/2006 5:26:00 PM
Carbon tetrachloride	ND	20		µg/L	10	3/6/2006 5:26:00 PM
1,2-Dichloroethane	ND	20		µg/L	10	3/6/2006 5:26:00 PM
Benzene	ND	10		µg/L	10	3/6/2006 5:26:00 PM
Trichloroethene	910	20		µg/L	10	3/6/2006 5:26:00 PM
1,2-Dichloropropane	ND	20		µg/L	10	3/6/2006 5:26:00 PM
Bromodichloromethane	ND	20		µg/L	10	3/6/2006 5:26:00 PM
Dibromomethane	ND	20		µg/L	10	3/6/2006 5:26:00 PM
4-Methyl-2-pentanone	ND	100		µg/L	10	3/6/2006 5:26:00 PM
cis-1,3-Dichloropropene	ND	10		µg/L	10	3/6/2006 5:26:00 PM
Toluene	ND	20		µg/L	10	3/6/2006 5:26:00 PM
trans-1,3-Dichloropropene	ND	10		µg/L	10	3/6/2006 5:26:00 PM
1,1,2-Trichloroethane	ND	20		µg/L	10	3/6/2006 5:26:00 PM
1,2-Dibromoethane	ND	20		µg/L	10	3/6/2006 5:26:00 PM
2-Hexanone	ND	100		µg/L	10	3/6/2006 5:26:00 PM
1,3-Dichloropropane	ND	20		µg/L	10	3/6/2006 5:26:00 PM
Tetrachloroethene	6,100	200		µg/L	100	3/2/2006 6:30:00 PM
Dibromochloromethane	ND	20		µg/L	10	3/6/2006 5:26:00 PM

**AMRO Environmental Laboratories Corp.**

Date: 09-Mar-06

**CLIENT:** SHAW E & I, Inc.  
**Lab Order:** 0602200  
**Project:** 101960 Textron Gorham  
**Lab ID:** 0602200-14A

**Client Sample ID:** MW-201D  
**Collection Date:** 2/24/2006 8:55:00 AM  
**Matrix:** GROUNDWATER

Analyses	Result	RL	Qual	Units	DF	Date Analyzed
Chlorobenzene	ND	20		µg/L	10	3/6/2006 5:26:00 PM
1,1,1,2-Tetrachloroethane	ND	20		µg/L	10	3/6/2006 5:26:00 PM
Ethylbenzene	ND	20		µg/L	10	3/6/2006 5:26:00 PM
m,p-Xylene	ND	20		µg/L	10	3/6/2006 5:26:00 PM
o-Xylene	ND	20		µg/L	10	3/6/2006 5:26:00 PM
Styrene	ND	20		µg/L	10	3/6/2006 5:26:00 PM
Bromoform	ND	20		µg/L	10	3/6/2006 5:26:00 PM
Isopropylbenzene	ND	20		µg/L	10	3/6/2006 5:26:00 PM
1,1,2,2-Tetrachloroethane	ND	20		µg/L	10	3/6/2006 5:26:00 PM
1,2,3-Trichloropropane	ND	20		µg/L	10	3/6/2006 5:26:00 PM
Bromobenzene	ND	20		µg/L	10	3/6/2006 5:26:00 PM
n-Propylbenzene	ND	20		µg/L	10	3/6/2006 5:26:00 PM
2-Chlorotoluene	ND	20		µg/L	10	3/6/2006 5:26:00 PM
4-Chlorotoluene	ND	20		µg/L	10	3/6/2006 5:26:00 PM
1,3,5-Trimethylbenzene	ND	20		µg/L	10	3/6/2006 5:26:00 PM
tert-Butylbenzene	ND	20		µg/L	10	3/6/2006 5:26:00 PM
1,2,4-Trimethylbenzene	ND	20		µg/L	10	3/6/2006 5:26:00 PM
sec-Butylbenzene	ND	20		µg/L	10	3/6/2006 5:26:00 PM
4-Isopropyltoluene	ND	20		µg/L	10	3/6/2006 5:26:00 PM
1,3-Dichlorobenzene	ND	20		µg/L	10	3/6/2006 5:26:00 PM
1,4-Dichlorobenzene	ND	20		µg/L	10	3/6/2006 5:26:00 PM
n-Butylbenzene	ND	20		µg/L	10	3/6/2006 5:26:00 PM
1,2-Dichlorobenzene	ND	20		µg/L	10	3/6/2006 5:26:00 PM
1,2-Dibromo-3-chloropropane	ND	50		µg/L	10	3/6/2006 5:26:00 PM
1,2,4-Trichlorobenzene	ND	20		µg/L	10	3/6/2006 5:26:00 PM
Hexachlorobutadiene	ND	20		µg/L	10	3/6/2006 5:26:00 PM
Naphthalene	ND	50		µg/L	10	3/6/2006 5:26:00 PM
1,2,3-Trichlorobenzene	ND	20		µg/L	10	3/6/2006 5:26:00 PM
Surr: Dibromofluoromethane	102	85-116		%REC	10	3/6/2006 5:26:00 PM
Surr: 1,2-Dichloroethane-d4	113	77-127		%REC	10	3/6/2006 5:26:00 PM
Surr: Toluene-d8	108	86-114		%REC	10	3/6/2006 5:26:00 PM
Surr: 4-Bromofluorobenzene	100	79-117		%REC	10	3/6/2006 5:26:00 PM

# AMRO Environmental Laboratories Corp.

Date: 09-Mar-06

**CLIENT:** SHAW E & I, Inc.  
**Lab Order:** 0602200  
**Project:** 101960 Textron Gorham  
**Lab ID:** 0602200-15A

**Client Sample ID:** MW-203S  
**Collection Date:** 2/24/2006 9:30:00 AM  
**Matrix:** GROUNDWATER

Analyses	Result	RL	Qual	Units	DF	Date Analyzed
<b>EPA 8260 VOLATILES BY GC/MS</b>		<b>SW8260B</b>		Analyst: <b>KT</b>		
Dichlorodifluoromethane	ND	5.0		µg/L	1	3/4/2006 11:50:00 AM
Chloromethane	ND	5.0		µg/L	1	3/4/2006 11:50:00 AM
Vinyl chloride	ND	2.0		µg/L	1	3/4/2006 11:50:00 AM
Chloroethane	ND	5.0		µg/L	1	3/4/2006 11:50:00 AM
Bromomethane	ND	2.0		µg/L	1	3/4/2006 11:50:00 AM
Trichlorofluoromethane	ND	2.0		µg/L	1	3/4/2006 11:50:00 AM
Diethyl ether	ND	5.0		µg/L	1	3/4/2006 11:50:00 AM
Acetone	ND	10		µg/L	1	3/4/2006 11:50:00 AM
1,1-Dichloroethene	ND	1.0		µg/L	1	3/4/2006 11:50:00 AM
Carbon disulfide	ND	2.0		µg/L	1	3/4/2006 11:50:00 AM
Methylene chloride	ND	5.0		µg/L	1	3/4/2006 11:50:00 AM
Methyl tert-butyl ether	7.8	2.0		µg/L	1	3/4/2006 11:50:00 AM
trans-1,2-Dichloroethene	ND	2.0		µg/L	1	3/4/2006 11:50:00 AM
1,1-Dichloroethane	ND	2.0		µg/L	1	3/4/2006 11:50:00 AM
2-Butanone	ND	10		µg/L	1	3/4/2006 11:50:00 AM
2,2-Dichloropropane	ND	2.0		µg/L	1	3/4/2006 11:50:00 AM
cis-1,2-Dichloroethene	ND	2.0		µg/L	1	3/4/2006 11:50:00 AM
Chloroform	ND	2.0		µg/L	1	3/4/2006 11:50:00 AM
Tetrahydrofuran	ND	10		µg/L	1	3/4/2006 11:50:00 AM
Bromochloromethane	ND	2.0		µg/L	1	3/4/2006 11:50:00 AM
1,1,1-Trichloroethane	2.2	2.0		µg/L	1	3/4/2006 11:50:00 AM
1,1-Dichloropropene	ND	2.0		µg/L	1	3/4/2006 11:50:00 AM
Carbon tetrachloride	ND	2.0		µg/L	1	3/4/2006 11:50:00 AM
1,2-Dichloroethane	ND	2.0		µg/L	1	3/4/2006 11:50:00 AM
Benzene	ND	1.0		µg/L	1	3/4/2006 11:50:00 AM
Trichloroethene	63	2.0		µg/L	1	3/4/2006 11:50:00 AM
1,2-Dichloropropane	ND	2.0		µg/L	1	3/4/2006 11:50:00 AM
Bromodichloromethane	ND	2.0		µg/L	1	3/4/2006 11:50:00 AM
Dibromomethane	ND	2.0		µg/L	1	3/4/2006 11:50:00 AM
4-Methyl-2-pentanone	ND	10		µg/L	1	3/4/2006 11:50:00 AM
cis-1,3-Dichloropropene	ND	1.0		µg/L	1	3/4/2006 11:50:00 AM
Toluene	ND	2.0		µg/L	1	3/4/2006 11:50:00 AM
trans-1,3-Dichloropropene	ND	1.0		µg/L	1	3/4/2006 11:50:00 AM
1,1,2-Trichloroethane	ND	2.0		µg/L	1	3/4/2006 11:50:00 AM
1,2-Dibromoethane	ND	2.0		µg/L	1	3/4/2006 11:50:00 AM
2-Hexanone	ND	10		µg/L	1	3/4/2006 11:50:00 AM
1,3-Dichloropropane	ND	2.0		µg/L	1	3/4/2006 11:50:00 AM
Tetrachloroethene	19	2.0		µg/L	1	3/4/2006 11:50:00 AM
Dibromochloromethane	ND	2.0		µg/L	1	3/4/2006 11:50:00 AM

**AMRO Environmental Laboratories Corp.**

Date: 09-Mar-06

**CLIENT:** SHAW E & I, Inc.  
**Lab Order:** 0602200  
**Project:** 101960 Textron Gorham  
**Lab ID:** 0602200-15A

**Client Sample ID:** MW-203S  
**Collection Date:** 2/24/2006 9:30:00 AM  
**Matrix:** GROUNDWATER

Analyses	Result	RL	Qual	Units	DF	Date Analyzed
Chlorobenzene	ND	2.0		µg/L	1	3/4/2006 11:50:00 AM
1,1,1,2-Tetrachloroethane	ND	2.0		µg/L	1	3/4/2006 11:50:00 AM
Ethylbenzene	ND	2.0		µg/L	1	3/4/2006 11:50:00 AM
m,p-Xylene	ND	2.0		µg/L	1	3/4/2006 11:50:00 AM
o-Xylene	ND	2.0		µg/L	1	3/4/2006 11:50:00 AM
Styrene	ND	2.0		µg/L	1	3/4/2006 11:50:00 AM
Bromoform	ND	2.0		µg/L	1	3/4/2006 11:50:00 AM
Isopropylbenzene	ND	2.0		µg/L	1	3/4/2006 11:50:00 AM
1,1,2,2-Tetrachloroethane	ND	2.0		µg/L	1	3/4/2006 11:50:00 AM
1,2,3-Trichloropropane	ND	2.0		µg/L	1	3/4/2006 11:50:00 AM
Bromobenzene	ND	2.0		µg/L	1	3/4/2006 11:50:00 AM
n-Propylbenzene	ND	2.0		µg/L	1	3/4/2006 11:50:00 AM
2-Chlorotoluene	ND	2.0		µg/L	1	3/4/2006 11:50:00 AM
4-Chlorotoluene	ND	2.0		µg/L	1	3/4/2006 11:50:00 AM
1,3,5-Trimethylbenzene	ND	2.0		µg/L	1	3/4/2006 11:50:00 AM
tert-Butylbenzene	ND	2.0		µg/L	1	3/4/2006 11:50:00 AM
1,2,4-Trimethylbenzene	ND	2.0		µg/L	1	3/4/2006 11:50:00 AM
sec-Butylbenzene	ND	2.0		µg/L	1	3/4/2006 11:50:00 AM
4-Isopropyltoluene	ND	2.0		µg/L	1	3/4/2006 11:50:00 AM
1,3-Dichlorobenzene	ND	2.0		µg/L	1	3/4/2006 11:50:00 AM
1,4-Dichlorobenzene	ND	2.0		µg/L	1	3/4/2006 11:50:00 AM
n-Butylbenzene	ND	2.0		µg/L	1	3/4/2006 11:50:00 AM
1,2-Dichlorobenzene	ND	2.0		µg/L	1	3/4/2006 11:50:00 AM
1,2-Dibromo-3-chloropropane	ND	5.0		µg/L	1	3/4/2006 11:50:00 AM
1,2,4-Trichlorobenzene	ND	2.0		µg/L	1	3/4/2006 11:50:00 AM
Hexachlorobutadiene	ND	2.0		µg/L	1	3/4/2006 11:50:00 AM
Naphthalene	ND	5.0		µg/L	1	3/4/2006 11:50:00 AM
1,2,3-Trichlorobenzene	ND	2.0		µg/L	1	3/4/2006 11:50:00 AM
Surr: Dibromofluoromethane	101	85-116		%REC	1	3/4/2006 11:50:00 AM
Surr: 1,2-Dichloroethane-d4	111	77-127		%REC	1	3/4/2006 11:50:00 AM
Surr: Toluene-d8	106	86-114		%REC	1	3/4/2006 11:50:00 AM
Surr: 4-Bromofluorobenzene	102	79-117		%REC	1	3/4/2006 11:50:00 AM

# AMRO Environmental Laboratories Corp.

Date: 09-Mar-06

**CLIENT:** SHAW E & I, Inc.  
**Lab Order:** 0602200  
**Project:** 101960 Textron Gorham  
**Lab ID:** 0602200-16A

**Client Sample ID:** MW-203D  
**Collection Date:** 2/24/2006 10:00:00 AM  
**Matrix:** GROUNDWATER

Analyses	Result	RL	Qual	Units	DF	Date Analyzed
<b>EPA 8260 VOLATILES BY GC/MS</b>		<b>SW8260B</b>		Analyst: <b>KT</b>		
Dichlorodifluoromethane	ND	5.0		µg/L	1	3/4/2006 12:59:00 PM
Chloromethane	ND	5.0		µg/L	1	3/4/2006 12:59:00 PM
Vinyl chloride	ND	2.0		µg/L	1	3/4/2006 12:59:00 PM
Chloroethane	ND	5.0		µg/L	1	3/4/2006 12:59:00 PM
Bromomethane	ND	2.0		µg/L	1	3/4/2006 12:59:00 PM
Trichlorofluoromethane	ND	2.0		µg/L	1	3/4/2006 12:59:00 PM
Diethyl ether	ND	5.0		µg/L	1	3/4/2006 12:59:00 PM
Acetone	ND	10		µg/L	1	3/4/2006 12:59:00 PM
1,1-Dichloroethene	ND	1.0		µg/L	1	3/4/2006 12:59:00 PM
Carbon disulfide	ND	2.0		µg/L	1	3/4/2006 12:59:00 PM
Methylene chloride	ND	5.0		µg/L	1	3/4/2006 12:59:00 PM
Methyl tert-butyl ether	14	2.0		µg/L	1	3/4/2006 12:59:00 PM
trans-1,2-Dichloroethene	ND	2.0		µg/L	1	3/4/2006 12:59:00 PM
1,1-Dichloroethane	ND	2.0		µg/L	1	3/4/2006 12:59:00 PM
2-Butanone	ND	10		µg/L	1	3/4/2006 12:59:00 PM
2,2-Dichloropropane	ND	2.0		µg/L	1	3/4/2006 12:59:00 PM
cis-1,2-Dichloroethene	ND	2.0		µg/L	1	3/4/2006 12:59:00 PM
Chloroform	ND	2.0		µg/L	1	3/4/2006 12:59:00 PM
Tetrahydrofuran	ND	10		µg/L	1	3/4/2006 12:59:00 PM
Bromochloromethane	ND	2.0		µg/L	1	3/4/2006 12:59:00 PM
1,1,1-Trichloroethane	ND	2.0		µg/L	1	3/4/2006 12:59:00 PM
1,1-Dichloropropene	ND	2.0		µg/L	1	3/4/2006 12:59:00 PM
Carbon tetrachloride	ND	2.0		µg/L	1	3/4/2006 12:59:00 PM
1,2-Dichloroethane	ND	2.0		µg/L	1	3/4/2006 12:59:00 PM
Benzene	ND	1.0		µg/L	1	3/4/2006 12:59:00 PM
Trichloroethene	51	2.0		µg/L	1	3/4/2006 12:59:00 PM
1,2-Dichloropropane	ND	2.0		µg/L	1	3/4/2006 12:59:00 PM
Bromodichloromethane	ND	2.0		µg/L	1	3/4/2006 12:59:00 PM
Dibromomethane	ND	2.0		µg/L	1	3/4/2006 12:59:00 PM
4-Methyl-2-pentanone	ND	10		µg/L	1	3/4/2006 12:59:00 PM
cis-1,3-Dichloropropene	ND	1.0		µg/L	1	3/4/2006 12:59:00 PM
Toluene	ND	2.0		µg/L	1	3/4/2006 12:59:00 PM
trans-1,3-Dichloropropene	ND	1.0		µg/L	1	3/4/2006 12:59:00 PM
1,1,2-Trichloroethane	ND	2.0		µg/L	1	3/4/2006 12:59:00 PM
1,2-Dibromoethane	ND	2.0		µg/L	1	3/4/2006 12:59:00 PM
2-Hexanone	ND	10		µg/L	1	3/4/2006 12:59:00 PM
1,3-Dichloropropane	ND	2.0		µg/L	1	3/4/2006 12:59:00 PM
Tetrachloroethene	200	2.0		µg/L	1	3/4/2006 12:59:00 PM
Dibromochloromethane	ND	2.0		µg/L	1	3/4/2006 12:59:00 PM

**AMRO Environmental Laboratories Corp.**

Date: 09-Mar-06

**CLIENT:** SHAW E & I, Inc.  
**Lab Order:** 0602200  
**Project:** 101960 Textron Gorham  
**Lab ID:** 0602200-16A

**Client Sample ID:** MW-203D  
**Collection Date:** 2/24/2006 10:00:00 AM  
**Matrix:** GROUNDWATER

Analyses	Result	RL	Qual	Units	DF	Date Analyzed
Chlorobenzene	ND	2.0		µg/L	1	3/4/2006 12:59:00 PM
1,1,1,2-Tetrachloroethane	ND	2.0		µg/L	1	3/4/2006 12:59:00 PM
Ethylbenzene	ND	2.0		µg/L	1	3/4/2006 12:59:00 PM
m,p-Xylene	ND	2.0		µg/L	1	3/4/2006 12:59:00 PM
o-Xylene	ND	2.0		µg/L	1	3/4/2006 12:59:00 PM
Styrene	ND	2.0		µg/L	1	3/4/2006 12:59:00 PM
Bromoform	ND	2.0		µg/L	1	3/4/2006 12:59:00 PM
Isopropylbenzene	ND	2.0		µg/L	1	3/4/2006 12:59:00 PM
1,1,2,2-Tetrachloroethane	ND	2.0		µg/L	1	3/4/2006 12:59:00 PM
1,2,3-Trichloropropane	ND	2.0		µg/L	1	3/4/2006 12:59:00 PM
Bromobenzene	ND	2.0		µg/L	1	3/4/2006 12:59:00 PM
n-Propylbenzene	ND	2.0		µg/L	1	3/4/2006 12:59:00 PM
2-Chlorotoluene	ND	2.0		µg/L	1	3/4/2006 12:59:00 PM
4-Chlorotoluene	ND	2.0		µg/L	1	3/4/2006 12:59:00 PM
1,3,5-Trimethylbenzene	ND	2.0		µg/L	1	3/4/2006 12:59:00 PM
tert-Butylbenzene	ND	2.0		µg/L	1	3/4/2006 12:59:00 PM
1,2,4-Trimethylbenzene	ND	2.0		µg/L	1	3/4/2006 12:59:00 PM
sec-Butylbenzene	ND	2.0		µg/L	1	3/4/2006 12:59:00 PM
4-Isopropyltoluene	ND	2.0		µg/L	1	3/4/2006 12:59:00 PM
1,3-Dichlorobenzene	ND	2.0		µg/L	1	3/4/2006 12:59:00 PM
1,4-Dichlorobenzene	ND	2.0		µg/L	1	3/4/2006 12:59:00 PM
n-Butylbenzene	ND	2.0		µg/L	1	3/4/2006 12:59:00 PM
1,2-Dichlorobenzene	ND	2.0		µg/L	1	3/4/2006 12:59:00 PM
1,2-Dibromo-3-chloropropane	ND	5.0		µg/L	1	3/4/2006 12:59:00 PM
1,2,4-Trichlorobenzene	ND	2.0		µg/L	1	3/4/2006 12:59:00 PM
Hexachlorobutadiene	ND	2.0		µg/L	1	3/4/2006 12:59:00 PM
Naphthalene	ND	5.0		µg/L	1	3/4/2006 12:59:00 PM
1,2,3-Trichlorobenzene	ND	2.0		µg/L	1	3/4/2006 12:59:00 PM
Surr: Dibromofluoromethane	99.5	85-116		%REC	1	3/4/2006 12:59:00 PM
Surr: 1,2-Dichloroethane-d4	109	77-127		%REC	1	3/4/2006 12:59:00 PM
Surr: Toluene-d8	105	86-114		%REC	1	3/4/2006 12:59:00 PM
Surr: 4-Bromofluorobenzene	103	79-117		%REC	1	3/4/2006 12:59:00 PM

# AMRO Environmental Laboratories Corp.

Date: 09-Mar-06

**CLIENT:** SHAW E & I, Inc.  
**Lab Order:** 0602200  
**Project:** 101960 Textron Gorham  
**Lab ID:** 0602200-17A

**Client Sample ID:** MW-205  
**Collection Date:** 2/24/2006 10:40:00 AM  
**Matrix:** GROUNDWATER

Analyses	Result	RL	Qual	Units	DF	Date Analyzed
<b>EPA 8260 VOLATILES BY GC/MS</b>		<b>SW8260B</b>		Analyst: <b>KT</b>		
Dichlorodifluoromethane	ND	5.0		µg/L	1	3/4/2006 1:33:00 PM
Chloromethane	ND	5.0		µg/L	1	3/4/2006 1:33:00 PM
Vinyl chloride	ND	2.0		µg/L	1	3/4/2006 1:33:00 PM
Chloroethane	ND	5.0		µg/L	1	3/4/2006 1:33:00 PM
Bromomethane	ND	2.0		µg/L	1	3/4/2006 1:33:00 PM
Trichlorofluoromethane	ND	2.0		µg/L	1	3/4/2006 1:33:00 PM
Diethyl ether	ND	5.0		µg/L	1	3/4/2006 1:33:00 PM
Acetone	ND	10		µg/L	1	3/4/2006 1:33:00 PM
1,1-Dichloroethene	ND	1.0		µg/L	1	3/4/2006 1:33:00 PM
Carbon disulfide	ND	2.0		µg/L	1	3/4/2006 1:33:00 PM
Methylene chloride	ND	5.0		µg/L	1	3/4/2006 1:33:00 PM
Methyl tert-butyl ether	ND	2.0		µg/L	1	3/4/2006 1:33:00 PM
trans-1,2-Dichloroethene	ND	2.0		µg/L	1	3/4/2006 1:33:00 PM
1,1-Dichloroethane	ND	2.0		µg/L	1	3/4/2006 1:33:00 PM
2-Butanone	ND	10		µg/L	1	3/4/2006 1:33:00 PM
2,2-Dichloropropane	ND	2.0		µg/L	1	3/4/2006 1:33:00 PM
cis-1,2-Dichloroethene	44	2.0		µg/L	1	3/4/2006 1:33:00 PM
Chloroform	ND	2.0		µg/L	1	3/4/2006 1:33:00 PM
Tetrahydrofuran	ND	10		µg/L	1	3/4/2006 1:33:00 PM
Bromochloromethane	ND	2.0		µg/L	1	3/4/2006 1:33:00 PM
1,1,1-Trichloroethane	3.4	2.0		µg/L	1	3/4/2006 1:33:00 PM
1,1-Dichloropropene	ND	2.0		µg/L	1	3/4/2006 1:33:00 PM
Carbon tetrachloride	ND	2.0		µg/L	1	3/4/2006 1:33:00 PM
1,2-Dichloroethane	ND	2.0		µg/L	1	3/4/2006 1:33:00 PM
Benzene	2.3	1.0		µg/L	1	3/4/2006 1:33:00 PM
Trichloroethene	220	2.0		µg/L	1	3/4/2006 1:33:00 PM
1,2-Dichloropropane	ND	2.0		µg/L	1	3/4/2006 1:33:00 PM
Bromodichloromethane	ND	2.0		µg/L	1	3/4/2006 1:33:00 PM
Dibromomethane	ND	2.0		µg/L	1	3/4/2006 1:33:00 PM
4-Methyl-2-pentanone	ND	10		µg/L	1	3/4/2006 1:33:00 PM
cis-1,3-Dichloropropene	ND	1.0		µg/L	1	3/4/2006 1:33:00 PM
Toluene	ND	2.0		µg/L	1	3/4/2006 1:33:00 PM
trans-1,3-Dichloropropene	ND	1.0		µg/L	1	3/4/2006 1:33:00 PM
1,1,2-Trichloroethane	ND	2.0		µg/L	1	3/4/2006 1:33:00 PM
1,2-Dibromoethane	ND	2.0		µg/L	1	3/4/2006 1:33:00 PM
2-Hexanone	ND	10		µg/L	1	3/4/2006 1:33:00 PM
1,3-Dichloropropane	ND	2.0		µg/L	1	3/4/2006 1:33:00 PM
Tetrachloroethene	300	20		µg/L	10	3/6/2006 2:33:00 PM
Dibromochloromethane	ND	2.0		µg/L	1	3/4/2006 1:33:00 PM

**AMRO Environmental Laboratories Corp.**

Date: 09-Mar-06

**CLIENT:** SHAW E & I, Inc.  
**Lab Order:** 0602200  
**Project:** 101960 Textron Gorham  
**Lab ID:** 0602200-17A

**Client Sample ID:** MW-205  
**Collection Date:** 2/24/2006 10:40:00 AM  
**Matrix:** GROUNDWATER

Analyses	Result	RL	Qual	Units	DF	Date Analyzed
Chlorobenzene	ND	2.0		µg/L	1	3/4/2006 1:33:00 PM
1,1,1,2-Tetrachloroethane	ND	2.0		µg/L	1	3/4/2006 1:33:00 PM
Ethylbenzene	ND	2.0		µg/L	1	3/4/2006 1:33:00 PM
m,p-Xylene	ND	2.0		µg/L	1	3/4/2006 1:33:00 PM
o-Xylene	ND	2.0		µg/L	1	3/4/2006 1:33:00 PM
Styrene	ND	2.0		µg/L	1	3/4/2006 1:33:00 PM
Bromoform	ND	2.0		µg/L	1	3/4/2006 1:33:00 PM
Isopropylbenzene	ND	2.0		µg/L	1	3/4/2006 1:33:00 PM
1,1,2,2-Tetrachloroethane	ND	2.0		µg/L	1	3/4/2006 1:33:00 PM
1,2,3-Trichloropropane	ND	2.0		µg/L	1	3/4/2006 1:33:00 PM
Bromobenzene	ND	2.0		µg/L	1	3/4/2006 1:33:00 PM
n-Propylbenzene	ND	2.0		µg/L	1	3/4/2006 1:33:00 PM
2-Chlorotoluene	ND	2.0		µg/L	1	3/4/2006 1:33:00 PM
4-Chlorotoluene	ND	2.0		µg/L	1	3/4/2006 1:33:00 PM
1,3,5-Trimethylbenzene	ND	2.0		µg/L	1	3/4/2006 1:33:00 PM
tert-Butylbenzene	ND	2.0		µg/L	1	3/4/2006 1:33:00 PM
1,2,4-Trimethylbenzene	ND	2.0		µg/L	1	3/4/2006 1:33:00 PM
sec-Butylbenzene	ND	2.0		µg/L	1	3/4/2006 1:33:00 PM
4-Isopropyltoluene	ND	2.0		µg/L	1	3/4/2006 1:33:00 PM
1,3-Dichlorobenzene	ND	2.0		µg/L	1	3/4/2006 1:33:00 PM
1,4-Dichlorobenzene	ND	2.0		µg/L	1	3/4/2006 1:33:00 PM
n-Butylbenzene	ND	2.0		µg/L	1	3/4/2006 1:33:00 PM
1,2-Dichlorobenzene	ND	2.0		µg/L	1	3/4/2006 1:33:00 PM
1,2-Dibromo-3-chloropropane	ND	5.0		µg/L	1	3/4/2006 1:33:00 PM
1,2,4-Trichlorobenzene	ND	2.0		µg/L	1	3/4/2006 1:33:00 PM
Hexachlorobutadiene	ND	2.0		µg/L	1	3/4/2006 1:33:00 PM
Naphthalene	ND	5.0		µg/L	1	3/4/2006 1:33:00 PM
1,2,3-Trichlorobenzene	ND	2.0		µg/L	1	3/4/2006 1:33:00 PM
Surr: Dibromofluoromethane	99.0	85-116		%REC	1	3/4/2006 1:33:00 PM
Surr: 1,2-Dichloroethane-d4	106	77-127		%REC	1	3/4/2006 1:33:00 PM
Surr: Toluene-d8	106	86-114		%REC	1	3/4/2006 1:33:00 PM
Surr: 4-Bromofluorobenzene	102	79-117		%REC	1	3/4/2006 1:33:00 PM



# AMRO Environmental Laboratories Corp.

Date: 09-Mar-06

**CLIENT:** SHAW E & I, Inc.  
**Lab Order:** 0602200  
**Project:** 101960 Textron Gorham  
**Lab ID:** 0602200-18A

**Client Sample ID:** MW-112  
**Collection Date:** 2/24/2006 11:30:00 AM  
**Matrix:** GROUNDWATER

Analyses	Result	RL	Qual	Units	DF	Date Analyzed
<b>EPA 8260 VOLATILES BY GC/MS</b>		<b>SW8260B</b>		Analyst: <b>KT</b>		
Dichlorodifluoromethane	ND	5.0		µg/L	1	3/4/2006 12:24:00 PM
Chloromethane	ND	5.0		µg/L	1	3/4/2006 12:24:00 PM
Vinyl chloride	ND	2.0		µg/L	1	3/4/2006 12:24:00 PM
Chloroethane	ND	5.0		µg/L	1	3/4/2006 12:24:00 PM
Bromomethane	ND	2.0		µg/L	1	3/4/2006 12:24:00 PM
Trichlorofluoromethane	ND	2.0		µg/L	1	3/4/2006 12:24:00 PM
Diethyl ether	ND	5.0		µg/L	1	3/4/2006 12:24:00 PM
Acetone	ND	10		µg/L	1	3/4/2006 12:24:00 PM
1,1-Dichloroethene	ND	1.0		µg/L	1	3/4/2006 12:24:00 PM
Carbon disulfide	ND	2.0		µg/L	1	3/4/2006 12:24:00 PM
Methylene chloride	ND	5.0		µg/L	1	3/4/2006 12:24:00 PM
Methyl tert-butyl ether	76	2.0		µg/L	1	3/4/2006 12:24:00 PM
trans-1,2-Dichloroethene	ND	2.0		µg/L	1	3/4/2006 12:24:00 PM
1,1-Dichloroethane	ND	2.0		µg/L	1	3/4/2006 12:24:00 PM
2-Butanone	ND	10		µg/L	1	3/4/2006 12:24:00 PM
2,2-Dichloropropane	ND	2.0		µg/L	1	3/4/2006 12:24:00 PM
cis-1,2-Dichloroethene	ND	2.0		µg/L	1	3/4/2006 12:24:00 PM
Chloroform	ND	2.0		µg/L	1	3/4/2006 12:24:00 PM
Tetrahydrofuran	ND	10		µg/L	1	3/4/2006 12:24:00 PM
Bromochloromethane	ND	2.0		µg/L	1	3/4/2006 12:24:00 PM
1,1,1-Trichloroethane	ND	2.0		µg/L	1	3/4/2006 12:24:00 PM
1,1-Dichloropropene	ND	2.0		µg/L	1	3/4/2006 12:24:00 PM
Carbon tetrachloride	ND	2.0		µg/L	1	3/4/2006 12:24:00 PM
1,2-Dichloroethane	ND	2.0		µg/L	1	3/4/2006 12:24:00 PM
Benzene	ND	1.0		µg/L	1	3/4/2006 12:24:00 PM
Trichloroethene	14	2.0		µg/L	1	3/4/2006 12:24:00 PM
1,2-Dichloropropane	ND	2.0		µg/L	1	3/4/2006 12:24:00 PM
Bromodichloromethane	ND	2.0		µg/L	1	3/4/2006 12:24:00 PM
Dibromomethane	ND	2.0		µg/L	1	3/4/2006 12:24:00 PM
4-Methyl-2-pentanone	ND	10		µg/L	1	3/4/2006 12:24:00 PM
cis-1,3-Dichloropropene	ND	1.0		µg/L	1	3/4/2006 12:24:00 PM
Toluene	ND	2.0		µg/L	1	3/4/2006 12:24:00 PM
trans-1,3-Dichloropropene	ND	1.0		µg/L	1	3/4/2006 12:24:00 PM
1,1,2-Trichloroethane	ND	2.0		µg/L	1	3/4/2006 12:24:00 PM
1,2-Dibromoethane	ND	2.0		µg/L	1	3/4/2006 12:24:00 PM
2-Hexanone	ND	10		µg/L	1	3/4/2006 12:24:00 PM
1,3-Dichloropropane	ND	2.0		µg/L	1	3/4/2006 12:24:00 PM
Tetrachloroethene	67	2.0		µg/L	1	3/4/2006 12:24:00 PM
Dibromochloromethane	ND	2.0		µg/L	1	3/4/2006 12:24:00 PM

**AMRO Environmental Laboratories Corp.**

Date: 09-Mar-06

**CLIENT:** SHAW E & I, Inc.  
**Lab Order:** 0602200  
**Project:** 101960 Textron Gorham  
**Lab ID:** 0602200-18A

**Client Sample ID:** MW-112  
**Collection Date:** 2/24/2006 11:30:00 AM  
**Matrix:** GROUNDWATER

Analyses	Result	RL	Qual	Units	DF	Date Analyzed
Chlorobenzene	ND	2.0		µg/L	1	3/4/2006 12:24:00 PM
1,1,1,2-Tetrachloroethane	ND	2.0		µg/L	1	3/4/2006 12:24:00 PM
Ethylbenzene	ND	2.0		µg/L	1	3/4/2006 12:24:00 PM
m,p-Xylene	ND	2.0		µg/L	1	3/4/2006 12:24:00 PM
o-Xylene	ND	2.0		µg/L	1	3/4/2006 12:24:00 PM
Styrene	ND	2.0		µg/L	1	3/4/2006 12:24:00 PM
Bromoform	ND	2.0		µg/L	1	3/4/2006 12:24:00 PM
Isopropylbenzene	ND	2.0		µg/L	1	3/4/2006 12:24:00 PM
1,1,2,2-Tetrachloroethane	ND	2.0		µg/L	1	3/4/2006 12:24:00 PM
1,2,3-Trichloropropane	ND	2.0		µg/L	1	3/4/2006 12:24:00 PM
Bromobenzene	ND	2.0		µg/L	1	3/4/2006 12:24:00 PM
n-Propylbenzene	ND	2.0		µg/L	1	3/4/2006 12:24:00 PM
2-Chlorotoluene	ND	2.0		µg/L	1	3/4/2006 12:24:00 PM
4-Chlorotoluene	ND	2.0		µg/L	1	3/4/2006 12:24:00 PM
1,3,5-Trimethylbenzene	ND	2.0		µg/L	1	3/4/2006 12:24:00 PM
tert-Butylbenzene	ND	2.0		µg/L	1	3/4/2006 12:24:00 PM
1,2,4-Trimethylbenzene	ND	2.0		µg/L	1	3/4/2006 12:24:00 PM
sec-Butylbenzene	ND	2.0		µg/L	1	3/4/2006 12:24:00 PM
4-Isopropyltoluene	ND	2.0		µg/L	1	3/4/2006 12:24:00 PM
1,3-Dichlorobenzene	ND	2.0		µg/L	1	3/4/2006 12:24:00 PM
1,4-Dichlorobenzene	ND	2.0		µg/L	1	3/4/2006 12:24:00 PM
n-Butylbenzene	ND	2.0		µg/L	1	3/4/2006 12:24:00 PM
1,2-Dichlorobenzene	ND	2.0		µg/L	1	3/4/2006 12:24:00 PM
1,2-Dibromo-3-chloropropane	ND	5.0		µg/L	1	3/4/2006 12:24:00 PM
1,2,4-Trichlorobenzene	ND	2.0		µg/L	1	3/4/2006 12:24:00 PM
Hexachlorobutadiene	ND	2.0		µg/L	1	3/4/2006 12:24:00 PM
Naphthalene	ND	5.0		µg/L	1	3/4/2006 12:24:00 PM
1,2,3-Trichlorobenzene	ND	2.0		µg/L	1	3/4/2006 12:24:00 PM
Surr: Dibromofluoromethane	101	85-116		%REC	1	3/4/2006 12:24:00 PM
Surr: 1,2-Dichloroethane-d4	109	77-127		%REC	1	3/4/2006 12:24:00 PM
Surr: Toluene-d8	106	86-114		%REC	1	3/4/2006 12:24:00 PM
Surr: 4-Bromofluorobenzene	100	79-117		%REC	1	3/4/2006 12:24:00 PM

# AMRO Environmental Laboratories Corp.

Date: 09-Mar-06

**CLIENT:** SHAW E & I, Inc.  
**Lab Order:** 0602200  
**Project:** 101960 Textron Gorham  
**Lab ID:** 0602200-19A

**Client Sample ID:** MW-209D  
**Collection Date:** 2/24/2006 12:05:00 PM  
**Matrix:** GROUNDWATER

Analyses	Result	RL	Qual	Units	DF	Date Analyzed
<b>EPA 8260 VOLATILES BY GC/MS</b>		<b>SW8260B</b>		Analyst: <b>KT</b>		
Dichlorodifluoromethane	ND	5.0		µg/L	1	3/4/2006 2:41:00 PM
Chloromethane	ND	5.0		µg/L	1	3/4/2006 2:41:00 PM
Vinyl chloride	ND	2.0		µg/L	1	3/4/2006 2:41:00 PM
Chloroethane	ND	5.0		µg/L	1	3/4/2006 2:41:00 PM
Bromomethane	ND	2.0		µg/L	1	3/4/2006 2:41:00 PM
Trichlorofluoromethane	ND	2.0		µg/L	1	3/4/2006 2:41:00 PM
Diethyl ether	ND	5.0		µg/L	1	3/4/2006 2:41:00 PM
Acetone	ND	10		µg/L	1	3/4/2006 2:41:00 PM
1,1-Dichloroethene	1.1	1.0		µg/L	1	3/4/2006 2:41:00 PM
Carbon disulfide	ND	2.0		µg/L	1	3/4/2006 2:41:00 PM
Methylene chloride	ND	5.0		µg/L	1	3/4/2006 2:41:00 PM
Methyl tert-butyl ether	ND	2.0		µg/L	1	3/4/2006 2:41:00 PM
trans-1,2-Dichloroethene	ND	2.0		µg/L	1	3/4/2006 2:41:00 PM
1,1-Dichloroethane	ND	2.0		µg/L	1	3/4/2006 2:41:00 PM
2-Butanone	ND	10		µg/L	1	3/4/2006 2:41:00 PM
2,2-Dichloropropane	ND	2.0		µg/L	1	3/4/2006 2:41:00 PM
cis-1,2-Dichloroethene	3.2	2.0		µg/L	1	3/4/2006 2:41:00 PM
Chloroform	ND	2.0		µg/L	1	3/4/2006 2:41:00 PM
Tetrahydrofuran	ND	10		µg/L	1	3/4/2006 2:41:00 PM
Bromochloromethane	ND	2.0		µg/L	1	3/4/2006 2:41:00 PM
1,1,1-Trichloroethane	ND	2.0		µg/L	1	3/4/2006 2:41:00 PM
1,1-Dichloropropene	ND	2.0		µg/L	1	3/4/2006 2:41:00 PM
Carbon tetrachloride	ND	2.0		µg/L	1	3/4/2006 2:41:00 PM
1,2-Dichloroethane	ND	2.0		µg/L	1	3/4/2006 2:41:00 PM
Benzene	ND	1.0		µg/L	1	3/4/2006 2:41:00 PM
Trichloroethene	44	2.0		µg/L	1	3/4/2006 2:41:00 PM
1,2-Dichloropropane	ND	2.0		µg/L	1	3/4/2006 2:41:00 PM
Bromodichloromethane	ND	2.0		µg/L	1	3/4/2006 2:41:00 PM
Dibromomethane	ND	2.0		µg/L	1	3/4/2006 2:41:00 PM
4-Methyl-2-pentanone	ND	10		µg/L	1	3/4/2006 2:41:00 PM
cis-1,3-Dichloropropene	ND	1.0		µg/L	1	3/4/2006 2:41:00 PM
Toluene	ND	2.0		µg/L	1	3/4/2006 2:41:00 PM
trans-1,3-Dichloropropene	ND	1.0		µg/L	1	3/4/2006 2:41:00 PM
1,1,2-Trichloroethane	ND	2.0		µg/L	1	3/4/2006 2:41:00 PM
1,2-Dibromoethane	ND	2.0		µg/L	1	3/4/2006 2:41:00 PM
2-Hexanone	ND	10		µg/L	1	3/4/2006 2:41:00 PM
1,3-Dichloropropane	ND	2.0		µg/L	1	3/4/2006 2:41:00 PM
Tetrachloroethene	440	20		µg/L	10	3/6/2006 3:08:00 PM
Dibromochloromethane	ND	2.0		µg/L	1	3/4/2006 2:41:00 PM

**AMRO Environmental Laboratories Corp.**

Date: 09-Mar-06

**CLIENT:** SHAW E & I, Inc.  
**Lab Order:** 0602200  
**Project:** 101960 Textron Gorham  
**Lab ID:** 0602200-19A

**Client Sample ID:** MW-209D  
**Collection Date:** 2/24/2006 12:05:00 PM  
**Matrix:** GROUNDWATER

Analyses	Result	RL	Qual	Units	DF	Date Analyzed
Chlorobenzene	ND	2.0		µg/L	1	3/4/2006 2:41:00 PM
1,1,1,2-Tetrachloroethane	ND	2.0		µg/L	1	3/4/2006 2:41:00 PM
Ethylbenzene	ND	2.0		µg/L	1	3/4/2006 2:41:00 PM
m,p-Xylene	ND	2.0		µg/L	1	3/4/2006 2:41:00 PM
o-Xylene	ND	2.0		µg/L	1	3/4/2006 2:41:00 PM
Styrene	ND	2.0		µg/L	1	3/4/2006 2:41:00 PM
Bromoform	ND	2.0		µg/L	1	3/4/2006 2:41:00 PM
Isopropylbenzene	ND	2.0		µg/L	1	3/4/2006 2:41:00 PM
1,1,2,2-Tetrachloroethane	ND	2.0		µg/L	1	3/4/2006 2:41:00 PM
1,2,3-Trichloropropane	ND	2.0		µg/L	1	3/4/2006 2:41:00 PM
Bromobenzene	ND	2.0		µg/L	1	3/4/2006 2:41:00 PM
n-Propylbenzene	ND	2.0		µg/L	1	3/4/2006 2:41:00 PM
2-Chlorotoluene	ND	2.0		µg/L	1	3/4/2006 2:41:00 PM
4-Chlorotoluene	ND	2.0		µg/L	1	3/4/2006 2:41:00 PM
1,3,5-Trimethylbenzene	ND	2.0		µg/L	1	3/4/2006 2:41:00 PM
tert-Butylbenzene	ND	2.0		µg/L	1	3/4/2006 2:41:00 PM
1,2,4-Trimethylbenzene	ND	2.0		µg/L	1	3/4/2006 2:41:00 PM
sec-Butylbenzene	ND	2.0		µg/L	1	3/4/2006 2:41:00 PM
4-Isopropyltoluene	ND	2.0		µg/L	1	3/4/2006 2:41:00 PM
1,3-Dichlorobenzene	ND	2.0		µg/L	1	3/4/2006 2:41:00 PM
1,4-Dichlorobenzene	ND	2.0		µg/L	1	3/4/2006 2:41:00 PM
n-Butylbenzene	ND	2.0		µg/L	1	3/4/2006 2:41:00 PM
1,2-Dichlorobenzene	ND	2.0		µg/L	1	3/4/2006 2:41:00 PM
1,2-Dibromo-3-chloropropane	ND	5.0		µg/L	1	3/4/2006 2:41:00 PM
1,2,4-Trichlorobenzene	ND	2.0		µg/L	1	3/4/2006 2:41:00 PM
Hexachlorobutadiene	ND	2.0		µg/L	1	3/4/2006 2:41:00 PM
Naphthalene	ND	5.0		µg/L	1	3/4/2006 2:41:00 PM
1,2,3-Trichlorobenzene	ND	2.0		µg/L	1	3/4/2006 2:41:00 PM
Surr: Dibromofluoromethane	99.2	85-116		%REC	1	3/4/2006 2:41:00 PM
Surr: 1,2-Dichloroethane-d4	108	77-127		%REC	1	3/4/2006 2:41:00 PM
Surr: Toluene-d8	106	86-114		%REC	1	3/4/2006 2:41:00 PM
Surr: 4-Bromofluorobenzene	103	79-117		%REC	1	3/4/2006 2:41:00 PM

# AMRO Environmental Laboratories Corp.

Date: 09-Mar-06

**CLIENT:** SHAW E & I, Inc.  
**Lab Order:** 0602200  
**Project:** 101960 Textron Gorham  
**Lab ID:** 0602200-20A

**Client Sample ID:** MW-116D  
**Collection Date:** 2/24/2006 1:45:00 PM  
**Matrix:** GROUNDWATER

Analyses	Result	RL	Qual	Units	DF	Date Analyzed
<b>EPA 8260 VOLATILES BY GC/MS</b>		<b>SW8260B</b>		Analyst: <b>KT</b>		
Dichlorodifluoromethane	ND	5.0		µg/L	1	3/4/2006 10:41:00 AM
Chloromethane	ND	5.0		µg/L	1	3/4/2006 10:41:00 AM
Vinyl chloride	ND	2.0		µg/L	1	3/4/2006 10:41:00 AM
Chloroethane	ND	5.0		µg/L	1	3/4/2006 10:41:00 AM
Bromomethane	ND	2.0		µg/L	1	3/4/2006 10:41:00 AM
Trichlorofluoromethane	ND	2.0		µg/L	1	3/4/2006 10:41:00 AM
Diethyl ether	ND	5.0		µg/L	1	3/4/2006 10:41:00 AM
Acetone	ND	10		µg/L	1	3/4/2006 10:41:00 AM
1,1-Dichloroethene	ND	1.0		µg/L	1	3/4/2006 10:41:00 AM
Carbon disulfide	ND	2.0		µg/L	1	3/4/2006 10:41:00 AM
Methylene chloride	ND	5.0		µg/L	1	3/4/2006 10:41:00 AM
Methyl tert-butyl ether	15	2.0		µg/L	1	3/4/2006 10:41:00 AM
trans-1,2-Dichloroethene	ND	2.0		µg/L	1	3/4/2006 10:41:00 AM
1,1-Dichloroethane	ND	2.0		µg/L	1	3/4/2006 10:41:00 AM
2-Butanone	ND	10		µg/L	1	3/4/2006 10:41:00 AM
2,2-Dichloropropane	ND	2.0		µg/L	1	3/4/2006 10:41:00 AM
cis-1,2-Dichloroethene	ND	2.0		µg/L	1	3/4/2006 10:41:00 AM
Chloroform	ND	2.0		µg/L	1	3/4/2006 10:41:00 AM
Tetrahydrofuran	ND	10		µg/L	1	3/4/2006 10:41:00 AM
Bromochloromethane	ND	2.0		µg/L	1	3/4/2006 10:41:00 AM
1,1,1-Trichloroethane	ND	2.0		µg/L	1	3/4/2006 10:41:00 AM
1,1-Dichloropropene	ND	2.0		µg/L	1	3/4/2006 10:41:00 AM
Carbon tetrachloride	ND	2.0		µg/L	1	3/4/2006 10:41:00 AM
1,2-Dichloroethane	ND	2.0		µg/L	1	3/4/2006 10:41:00 AM
Benzene	ND	1.0		µg/L	1	3/4/2006 10:41:00 AM
Trichloroethene	ND	2.0		µg/L	1	3/4/2006 10:41:00 AM
1,2-Dichloropropane	ND	2.0		µg/L	1	3/4/2006 10:41:00 AM
Bromodichloromethane	ND	2.0		µg/L	1	3/4/2006 10:41:00 AM
Dibromomethane	ND	2.0		µg/L	1	3/4/2006 10:41:00 AM
4-Methyl-2-pentanone	ND	10		µg/L	1	3/4/2006 10:41:00 AM
cis-1,3-Dichloropropene	ND	1.0		µg/L	1	3/4/2006 10:41:00 AM
Toluene	ND	2.0		µg/L	1	3/4/2006 10:41:00 AM
trans-1,3-Dichloropropene	ND	1.0		µg/L	1	3/4/2006 10:41:00 AM
1,1,2-Trichloroethane	ND	2.0		µg/L	1	3/4/2006 10:41:00 AM
1,2-Dibromoethane	ND	2.0		µg/L	1	3/4/2006 10:41:00 AM
2-Hexanone	ND	10		µg/L	1	3/4/2006 10:41:00 AM
1,3-Dichloropropane	ND	2.0		µg/L	1	3/4/2006 10:41:00 AM
Tetrachloroethene	ND	2.0		µg/L	1	3/4/2006 10:41:00 AM
Dibromochloromethane	ND	2.0		µg/L	1	3/4/2006 10:41:00 AM

# AMRO Environmental Laboratories Corp.

Date: 09-Mar-06

**CLIENT:** SHAW E & I, Inc.  
**Lab Order:** 0602200  
**Project:** 101960 Textron Gorham  
**Lab ID:** 0602200-20A

**Client Sample ID:** MW-116D  
**Collection Date:** 2/24/2006 1:45:00 PM  
**Matrix:** GROUNDWATER

Analyses	Result	RL	Qual	Units	DF	Date Analyzed
Chlorobenzene	ND	2.0		µg/L	1	3/4/2006 10:41:00 AM
1,1,1,2-Tetrachloroethane	ND	2.0		µg/L	1	3/4/2006 10:41:00 AM
Ethylbenzene	ND	2.0		µg/L	1	3/4/2006 10:41:00 AM
m,p-Xylene	ND	2.0		µg/L	1	3/4/2006 10:41:00 AM
o-Xylene	ND	2.0		µg/L	1	3/4/2006 10:41:00 AM
Styrene	ND	2.0		µg/L	1	3/4/2006 10:41:00 AM
Bromoform	ND	2.0		µg/L	1	3/4/2006 10:41:00 AM
Isopropylbenzene	ND	2.0		µg/L	1	3/4/2006 10:41:00 AM
1,1,2,2-Tetrachloroethane	ND	2.0		µg/L	1	3/4/2006 10:41:00 AM
1,2,3-Trichloropropane	ND	2.0		µg/L	1	3/4/2006 10:41:00 AM
Bromobenzene	ND	2.0		µg/L	1	3/4/2006 10:41:00 AM
n-Propylbenzene	ND	2.0		µg/L	1	3/4/2006 10:41:00 AM
2-Chlorotoluene	ND	2.0		µg/L	1	3/4/2006 10:41:00 AM
4-Chlorotoluene	ND	2.0		µg/L	1	3/4/2006 10:41:00 AM
1,3,5-Trimethylbenzene	ND	2.0		µg/L	1	3/4/2006 10:41:00 AM
tert-Butylbenzene	ND	2.0		µg/L	1	3/4/2006 10:41:00 AM
1,2,4-Trimethylbenzene	ND	2.0		µg/L	1	3/4/2006 10:41:00 AM
sec-Butylbenzene	ND	2.0		µg/L	1	3/4/2006 10:41:00 AM
4-Isopropyltoluene	ND	2.0		µg/L	1	3/4/2006 10:41:00 AM
1,3-Dichlorobenzene	ND	2.0		µg/L	1	3/4/2006 10:41:00 AM
1,4-Dichlorobenzene	ND	2.0		µg/L	1	3/4/2006 10:41:00 AM
n-Butylbenzene	ND	2.0		µg/L	1	3/4/2006 10:41:00 AM
1,2-Dichlorobenzene	ND	2.0		µg/L	1	3/4/2006 10:41:00 AM
1,2-Dibromo-3-chloropropane	ND	5.0		µg/L	1	3/4/2006 10:41:00 AM
1,2,4-Trichlorobenzene	ND	2.0		µg/L	1	3/4/2006 10:41:00 AM
Hexachlorobutadiene	ND	2.0		µg/L	1	3/4/2006 10:41:00 AM
Naphthalene	ND	5.0		µg/L	1	3/4/2006 10:41:00 AM
1,2,3-Trichlorobenzene	ND	2.0		µg/L	1	3/4/2006 10:41:00 AM
Surr: Dibromofluoromethane	99.6	85-116		%REC	1	3/4/2006 10:41:00 AM
Surr: 1,2-Dichloroethane-d4	108	77-127		%REC	1	3/4/2006 10:41:00 AM
Surr: Toluene-d8	105	86-114		%REC	1	3/4/2006 10:41:00 AM
Surr: 4-Bromofluorobenzene	103	79-117		%REC	1	3/4/2006 10:41:00 AM

# AMRO Environmental Laboratories Corp.

Date: 09-Mar-06

**CLIENT:** SHAW E & I, Inc.  
**Lab Order:** 0602200  
**Project:** 101960 Textron Gorham  
**Lab ID:** 0602200-21A

**Client Sample ID:** GZA-5  
**Collection Date:** 2/23/2006 11:00:00 AM  
**Matrix:** GROUNDWATER

Analyses	Result	RL	Qual	Units	DF	Date Analyzed
<b>EPA 8260 VOLATILES BY GC/MS</b>		<b>SW8260B</b>		Analyst: <b>KT</b>		
Dichlorodifluoromethane	ND	5.0		µg/L	1	3/4/2006 11:16:00 AM
Chloromethane	ND	5.0		µg/L	1	3/4/2006 11:16:00 AM
Vinyl chloride	ND	2.0		µg/L	1	3/4/2006 11:16:00 AM
Chloroethane	ND	5.0		µg/L	1	3/4/2006 11:16:00 AM
Bromomethane	ND	2.0		µg/L	1	3/4/2006 11:16:00 AM
Trichlorofluoromethane	9.9	2.0		µg/L	1	3/4/2006 11:16:00 AM
Diethyl ether	ND	5.0		µg/L	1	3/4/2006 11:16:00 AM
Acetone	ND	10		µg/L	1	3/4/2006 11:16:00 AM
1,1-Dichloroethene	ND	1.0		µg/L	1	3/4/2006 11:16:00 AM
Carbon disulfide	ND	2.0		µg/L	1	3/4/2006 11:16:00 AM
Methylene chloride	ND	5.0		µg/L	1	3/4/2006 11:16:00 AM
Methyl tert-butyl ether	ND	2.0		µg/L	1	3/4/2006 11:16:00 AM
trans-1,2-Dichloroethene	ND	2.0		µg/L	1	3/4/2006 11:16:00 AM
1,1-Dichloroethane	ND	2.0		µg/L	1	3/4/2006 11:16:00 AM
2-Butanone	ND	10		µg/L	1	3/4/2006 11:16:00 AM
2,2-Dichloropropane	ND	2.0		µg/L	1	3/4/2006 11:16:00 AM
cis-1,2-Dichloroethene	ND	2.0		µg/L	1	3/4/2006 11:16:00 AM
Chloroform	ND	2.0		µg/L	1	3/4/2006 11:16:00 AM
Tetrahydrofuran	ND	10		µg/L	1	3/4/2006 11:16:00 AM
Bromochloromethane	ND	2.0		µg/L	1	3/4/2006 11:16:00 AM
1,1,1-Trichloroethane	ND	2.0		µg/L	1	3/4/2006 11:16:00 AM
1,1-Dichloropropene	ND	2.0		µg/L	1	3/4/2006 11:16:00 AM
Carbon tetrachloride	ND	2.0		µg/L	1	3/4/2006 11:16:00 AM
1,2-Dichloroethane	ND	2.0		µg/L	1	3/4/2006 11:16:00 AM
Benzene	ND	1.0		µg/L	1	3/4/2006 11:16:00 AM
Trichloroethene	22	2.0		µg/L	1	3/4/2006 11:16:00 AM
1,2-Dichloropropane	ND	2.0		µg/L	1	3/4/2006 11:16:00 AM
Bromodichloromethane	ND	2.0		µg/L	1	3/4/2006 11:16:00 AM
Dibromomethane	ND	2.0		µg/L	1	3/4/2006 11:16:00 AM
4-Methyl-2-pentanone	ND	10		µg/L	1	3/4/2006 11:16:00 AM
cis-1,3-Dichloropropene	ND	1.0		µg/L	1	3/4/2006 11:16:00 AM
Toluene	ND	2.0		µg/L	1	3/4/2006 11:16:00 AM
trans-1,3-Dichloropropene	ND	1.0		µg/L	1	3/4/2006 11:16:00 AM
1,1,2-Trichloroethane	ND	2.0		µg/L	1	3/4/2006 11:16:00 AM
1,2-Dibromoethane	ND	2.0		µg/L	1	3/4/2006 11:16:00 AM
2-Hexanone	ND	10		µg/L	1	3/4/2006 11:16:00 AM
1,3-Dichloropropane	ND	2.0		µg/L	1	3/4/2006 11:16:00 AM
Tetrachloroethene	3.8	2.0		µg/L	1	3/4/2006 11:16:00 AM
Dibromochloromethane	ND	2.0		µg/L	1	3/4/2006 11:16:00 AM

**AMRO Environmental Laboratories Corp.**

Date: 09-Mar-06

**CLIENT:** SHAW E & I, Inc.  
**Lab Order:** 0602200  
**Project:** 101960 Textron Gorham  
**Lab ID:** 0602200-21A

**Client Sample ID:** GZA-5  
**Collection Date:** 2/23/2006 11:00:00 AM  
**Matrix:** GROUNDWATER

Analyses	Result	RL	Qual	Units	DF	Date Analyzed
Chlorobenzene	ND	2.0		µg/L	1	3/4/2006 11:16:00 AM
1,1,1,2-Tetrachloroethane	ND	2.0		µg/L	1	3/4/2006 11:16:00 AM
Ethylbenzene	ND	2.0		µg/L	1	3/4/2006 11:16:00 AM
m,p-Xylene	ND	2.0		µg/L	1	3/4/2006 11:16:00 AM
o-Xylene	ND	2.0		µg/L	1	3/4/2006 11:16:00 AM
Styrene	ND	2.0		µg/L	1	3/4/2006 11:16:00 AM
Bromoform	ND	2.0		µg/L	1	3/4/2006 11:16:00 AM
Isopropylbenzene	ND	2.0		µg/L	1	3/4/2006 11:16:00 AM
1,1,2,2-Tetrachloroethane	ND	2.0		µg/L	1	3/4/2006 11:16:00 AM
1,2,3-Trichloropropane	ND	2.0		µg/L	1	3/4/2006 11:16:00 AM
Bromobenzene	ND	2.0		µg/L	1	3/4/2006 11:16:00 AM
n-Propylbenzene	ND	2.0		µg/L	1	3/4/2006 11:16:00 AM
2-Chlorotoluene	ND	2.0		µg/L	1	3/4/2006 11:16:00 AM
4-Chlorotoluene	ND	2.0		µg/L	1	3/4/2006 11:16:00 AM
1,3,5-Trimethylbenzene	ND	2.0		µg/L	1	3/4/2006 11:16:00 AM
tert-Butylbenzene	ND	2.0		µg/L	1	3/4/2006 11:16:00 AM
1,2,4-Trimethylbenzene	ND	2.0		µg/L	1	3/4/2006 11:16:00 AM
sec-Butylbenzene	ND	2.0		µg/L	1	3/4/2006 11:16:00 AM
4-Isopropyltoluene	ND	2.0		µg/L	1	3/4/2006 11:16:00 AM
1,3-Dichlorobenzene	ND	2.0		µg/L	1	3/4/2006 11:16:00 AM
1,4-Dichlorobenzene	ND	2.0		µg/L	1	3/4/2006 11:16:00 AM
n-Butylbenzene	ND	2.0		µg/L	1	3/4/2006 11:16:00 AM
1,2-Dichlorobenzene	ND	2.0		µg/L	1	3/4/2006 11:16:00 AM
1,2-Dibromo-3-chloropropane	ND	5.0		µg/L	1	3/4/2006 11:16:00 AM
1,2,4-Trichlorobenzene	ND	2.0		µg/L	1	3/4/2006 11:16:00 AM
Hexachlorobutadiene	ND	2.0		µg/L	1	3/4/2006 11:16:00 AM
Naphthalene	ND	5.0		µg/L	1	3/4/2006 11:16:00 AM
1,2,3-Trichlorobenzene	ND	2.0		µg/L	1	3/4/2006 11:16:00 AM
Surr: Dibromofluoromethane	97.5	85-116		%REC	1	3/4/2006 11:16:00 AM
Surr: 1,2-Dichloroethane-d4	106	77-127		%REC	1	3/4/2006 11:16:00 AM
Surr: Toluene-d8	105	86-114		%REC	1	3/4/2006 11:16:00 AM
Surr: 4-Bromofluorobenzene	103	79-117		%REC	1	3/4/2006 11:16:00 AM



**AMRO Environmental Laboratories Corp.**

Date: 09-Mar-06

**CLIENT:** SHAW E & I, Inc.  
**Lab Order:** 0602200  
**Project:** 101960 Textron Gorham  
**Lab ID:** 0602200-22A

**Client Sample ID:** GZA-6  
**Collection Date:** 2/24/2006 1:00:00 PM  
**Matrix:** GROUNDWATER

Analyses	Result	RL	Qual	Units	DF	Date Analyzed
<b>EPA 8260 VOLATILES BY GC/MS</b>		<b>SW8260B</b>		Analyst: <b>KT</b>		
Dichlorodifluoromethane	ND	5.0		µg/L	1	3/6/2006 1:25:00 PM
Chloromethane	ND	5.0		µg/L	1	3/6/2006 1:25:00 PM
Vinyl chloride	ND	2.0		µg/L	1	3/6/2006 1:25:00 PM
Chloroethane	ND	5.0		µg/L	1	3/6/2006 1:25:00 PM
Bromomethane	ND	2.0		µg/L	1	3/6/2006 1:25:00 PM
Trichlorofluoromethane	ND	2.0		µg/L	1	3/6/2006 1:25:00 PM
Diethyl ether	ND	5.0		µg/L	1	3/6/2006 1:25:00 PM
Acetone	ND	10		µg/L	1	3/6/2006 1:25:00 PM
1,1-Dichloroethene	ND	1.0		µg/L	1	3/6/2006 1:25:00 PM
Carbon disulfide	ND	2.0		µg/L	1	3/6/2006 1:25:00 PM
Methylene chloride	ND	5.0		µg/L	1	3/6/2006 1:25:00 PM
Methyl tert-butyl ether	ND	2.0		µg/L	1	3/6/2006 1:25:00 PM
trans-1,2-Dichloroethene	ND	2.0		µg/L	1	3/6/2006 1:25:00 PM
1,1-Dichloroethane	2.1	2.0		µg/L	1	3/6/2006 1:25:00 PM
2-Butanone	ND	10		µg/L	1	3/6/2006 1:25:00 PM
2,2-Dichloropropane	ND	2.0		µg/L	1	3/6/2006 1:25:00 PM
cis-1,2-Dichloroethene	ND	2.0		µg/L	1	3/6/2006 1:25:00 PM
Chloroform	ND	2.0		µg/L	1	3/6/2006 1:25:00 PM
Tetrahydrofuran	ND	10		µg/L	1	3/6/2006 1:25:00 PM
Bromochloromethane	ND	2.0		µg/L	1	3/6/2006 1:25:00 PM
1,1,1-Trichloroethane	ND	2.0		µg/L	1	3/6/2006 1:25:00 PM
1,1-Dichloropropene	ND	2.0		µg/L	1	3/6/2006 1:25:00 PM
Carbon tetrachloride	ND	2.0		µg/L	1	3/6/2006 1:25:00 PM
1,2-Dichloroethane	ND	2.0		µg/L	1	3/6/2006 1:25:00 PM
Benzene	ND	1.0		µg/L	1	3/6/2006 1:25:00 PM
Trichloroethene	ND	2.0		µg/L	1	3/6/2006 1:25:00 PM
1,2-Dichloropropane	ND	2.0		µg/L	1	3/6/2006 1:25:00 PM
Bromodichloromethane	ND	2.0		µg/L	1	3/6/2006 1:25:00 PM
Dibromomethane	ND	2.0		µg/L	1	3/6/2006 1:25:00 PM
4-Methyl-2-pentanone	ND	10		µg/L	1	3/6/2006 1:25:00 PM
cis-1,3-Dichloropropene	ND	1.0		µg/L	1	3/6/2006 1:25:00 PM
Toluene	ND	2.0		µg/L	1	3/6/2006 1:25:00 PM
trans-1,3-Dichloropropene	ND	1.0		µg/L	1	3/6/2006 1:25:00 PM
1,1,2-Trichloroethane	ND	2.0		µg/L	1	3/6/2006 1:25:00 PM
1,2-Dibromoethane	ND	2.0		µg/L	1	3/6/2006 1:25:00 PM
2-Hexanone	ND	10		µg/L	1	3/6/2006 1:25:00 PM
1,3-Dichloropropane	ND	2.0		µg/L	1	3/6/2006 1:25:00 PM
Tetrachloroethene	ND	2.0		µg/L	1	3/6/2006 1:25:00 PM
Dibromochloromethane	ND	2.0		µg/L	1	3/6/2006 1:25:00 PM

**AMRO Environmental Laboratories Corp.**

Date: 09-Mar-06

**CLIENT:** SHAW E & I, Inc.  
**Lab Order:** 0602200  
**Project:** 101960 Textron Gorham  
**Lab ID:** 0602200-22A

**Client Sample ID:** GZA-6  
**Collection Date:** 2/24/2006 1:00:00 PM  
**Matrix:** GROUNDWATER

Analyses	Result	RL	Qual	Units	DF	Date Analyzed
Chlorobenzene	ND	2.0		µg/L	1	3/6/2006 1:25:00 PM
1,1,1,2-Tetrachloroethane	ND	2.0		µg/L	1	3/6/2006 1:25:00 PM
Ethylbenzene	ND	2.0		µg/L	1	3/6/2006 1:25:00 PM
m,p-Xylene	ND	2.0		µg/L	1	3/6/2006 1:25:00 PM
o-Xylene	ND	2.0		µg/L	1	3/6/2006 1:25:00 PM
Styrene	ND	2.0		µg/L	1	3/6/2006 1:25:00 PM
Bromoform	ND	2.0		µg/L	1	3/6/2006 1:25:00 PM
Isopropylbenzene	ND	2.0		µg/L	1	3/6/2006 1:25:00 PM
1,1,2,2-Tetrachloroethane	ND	2.0		µg/L	1	3/6/2006 1:25:00 PM
1,2,3-Trichloropropane	ND	2.0		µg/L	1	3/6/2006 1:25:00 PM
Bromobenzene	ND	2.0		µg/L	1	3/6/2006 1:25:00 PM
n-Propylbenzene	ND	2.0		µg/L	1	3/6/2006 1:25:00 PM
2-Chlorotoluene	ND	2.0		µg/L	1	3/6/2006 1:25:00 PM
4-Chlorotoluene	ND	2.0		µg/L	1	3/6/2006 1:25:00 PM
1,3,5-Trimethylbenzene	ND	2.0		µg/L	1	3/6/2006 1:25:00 PM
tert-Butylbenzene	ND	2.0		µg/L	1	3/6/2006 1:25:00 PM
1,2,4-Trimethylbenzene	ND	2.0		µg/L	1	3/6/2006 1:25:00 PM
sec-Butylbenzene	ND	2.0		µg/L	1	3/6/2006 1:25:00 PM
4-Isopropyltoluene	ND	2.0		µg/L	1	3/6/2006 1:25:00 PM
1,3-Dichlorobenzene	ND	2.0		µg/L	1	3/6/2006 1:25:00 PM
1,4-Dichlorobenzene	ND	2.0		µg/L	1	3/6/2006 1:25:00 PM
n-Butylbenzene	ND	2.0		µg/L	1	3/6/2006 1:25:00 PM
1,2-Dichlorobenzene	ND	2.0		µg/L	1	3/6/2006 1:25:00 PM
1,2-Dibromo-3-chloropropane	ND	5.0		µg/L	1	3/6/2006 1:25:00 PM
1,2,4-Trichlorobenzene	ND	2.0		µg/L	1	3/6/2006 1:25:00 PM
Hexachlorobutadiene	ND	2.0		µg/L	1	3/6/2006 1:25:00 PM
Naphthalene	ND	5.0		µg/L	1	3/6/2006 1:25:00 PM
1,2,3-Trichlorobenzene	ND	2.0		µg/L	1	3/6/2006 1:25:00 PM
Surr: Dibromofluoromethane	99.2	85-116		%REC	1	3/6/2006 1:25:00 PM
Surr: 1,2-Dichloroethane-d4	106	77-127		%REC	1	3/6/2006 1:25:00 PM
Surr: Toluene-d8	107	86-114		%REC	1	3/6/2006 1:25:00 PM
Surr: 4-Bromofluorobenzene	103	79-117		%REC	1	3/6/2006 1:25:00 PM

# AMRO Environmental Laboratories Corp.

Date: 09-Mar-06

**CLIENT:** SHAW E & I, Inc.  
**Lab Order:** 0602200  
**Project:** 101960 Textron Gorham  
**Lab ID:** 0602200-23A

**Client Sample ID:** CW-1  
**Collection Date:** 2/23/2006 1:30:00 PM  
**Matrix:** GROUNDWATER

Analyses	Result	RL	Qual	Units	DF	Date Analyzed
<b>EPA 8260 VOLATILES BY GC/MS</b>		<b>SW8260B</b>		Analyst: <b>KT</b>		
Dichlorodifluoromethane	ND	50		µg/L	10	3/6/2006 4:16:00 PM
Chloromethane	ND	50		µg/L	10	3/6/2006 4:16:00 PM
Vinyl chloride	ND	20		µg/L	10	3/6/2006 4:16:00 PM
Chloroethane	ND	50		µg/L	10	3/6/2006 4:16:00 PM
Bromomethane	ND	20		µg/L	10	3/6/2006 4:16:00 PM
Trichlorofluoromethane	ND	20		µg/L	10	3/6/2006 4:16:00 PM
Diethyl ether	ND	50		µg/L	10	3/6/2006 4:16:00 PM
Acetone	ND	100		µg/L	10	3/6/2006 4:16:00 PM
1,1-Dichloroethene	110	10		µg/L	10	3/6/2006 4:16:00 PM
Carbon disulfide	ND	20		µg/L	10	3/6/2006 4:16:00 PM
Methylene chloride	ND	50		µg/L	10	3/6/2006 4:16:00 PM
Methyl tert-butyl ether	ND	20		µg/L	10	3/6/2006 4:16:00 PM
trans-1,2-Dichloroethene	ND	20		µg/L	10	3/6/2006 4:16:00 PM
1,1-Dichloroethane	29	20		µg/L	10	3/6/2006 4:16:00 PM
2-Butanone	ND	100		µg/L	10	3/6/2006 4:16:00 PM
2,2-Dichloropropane	ND	20		µg/L	10	3/6/2006 4:16:00 PM
cis-1,2-Dichloroethene	360	20		µg/L	10	3/6/2006 4:16:00 PM
Chloroform	ND	20		µg/L	10	3/6/2006 4:16:00 PM
Tetrahydrofuran	ND	100		µg/L	10	3/6/2006 4:16:00 PM
Bromochloromethane	ND	20		µg/L	10	3/6/2006 4:16:00 PM
1,1,1-Trichloroethane	ND	20		µg/L	10	3/6/2006 4:16:00 PM
1,1-Dichloropropene	ND	20		µg/L	10	3/6/2006 4:16:00 PM
Carbon tetrachloride	ND	20		µg/L	10	3/6/2006 4:16:00 PM
1,2-Dichloroethane	ND	20		µg/L	10	3/6/2006 4:16:00 PM
Benzene	ND	10		µg/L	10	3/6/2006 4:16:00 PM
Trichloroethene	5,300	200		µg/L	100	3/4/2006 5:32:00 PM
1,2-Dichloropropane	ND	20		µg/L	10	3/6/2006 4:16:00 PM
Bromodichloromethane	ND	20		µg/L	10	3/6/2006 4:16:00 PM
Dibromomethane	ND	20		µg/L	10	3/6/2006 4:16:00 PM
4-Methyl-2-pentanone	ND	100		µg/L	10	3/6/2006 4:16:00 PM
cis-1,3-Dichloropropene	ND	10		µg/L	10	3/6/2006 4:16:00 PM
Toluene	ND	20		µg/L	10	3/6/2006 4:16:00 PM
trans-1,3-Dichloropropene	ND	10		µg/L	10	3/6/2006 4:16:00 PM
1,1,2-Trichloroethane	ND	20		µg/L	10	3/6/2006 4:16:00 PM
1,2-Dibromoethane	ND	20		µg/L	10	3/6/2006 4:16:00 PM
2-Hexanone	ND	100		µg/L	10	3/6/2006 4:16:00 PM
1,3-Dichloropropane	ND	20		µg/L	10	3/6/2006 4:16:00 PM
Tetrachloroethene	32	20		µg/L	10	3/6/2006 4:16:00 PM
Dibromochloromethane	ND	20		µg/L	10	3/6/2006 4:16:00 PM

**AMRO Environmental Laboratories Corp.**

Date: 09-Mar-06

**CLIENT:** SHAW E & I, Inc.  
**Lab Order:** 0602200  
**Project:** 101960 Textron Gorham  
**Lab ID:** 0602200-23A

**Client Sample ID:** CW-1  
**Collection Date:** 2/23/2006 1:30:00 PM  
**Matrix:** GROUNDWATER

<b>Analyses</b>	<b>Result</b>	<b>RL</b>	<b>Qual</b>	<b>Units</b>	<b>DF</b>	<b>Date Analyzed</b>
Chlorobenzene	ND	20		µg/L	10	3/6/2006 4:16:00 PM
1,1,1,2-Tetrachloroethane	ND	20		µg/L	10	3/6/2006 4:16:00 PM
Ethylbenzene	ND	20		µg/L	10	3/6/2006 4:16:00 PM
m,p-Xylene	ND	20		µg/L	10	3/6/2006 4:16:00 PM
o-Xylene	ND	20		µg/L	10	3/6/2006 4:16:00 PM
Styrene	ND	20		µg/L	10	3/6/2006 4:16:00 PM
Bromoform	ND	20		µg/L	10	3/6/2006 4:16:00 PM
Isopropylbenzene	ND	20		µg/L	10	3/6/2006 4:16:00 PM
1,1,2,2-Tetrachloroethane	ND	20		µg/L	10	3/6/2006 4:16:00 PM
1,2,3-Trichloropropane	ND	20		µg/L	10	3/6/2006 4:16:00 PM
Bromobenzene	ND	20		µg/L	10	3/6/2006 4:16:00 PM
n-Propylbenzene	ND	20		µg/L	10	3/6/2006 4:16:00 PM
2-Chlorotoluene	ND	20		µg/L	10	3/6/2006 4:16:00 PM
4-Chlorotoluene	ND	20		µg/L	10	3/6/2006 4:16:00 PM
1,3,5-Trimethylbenzene	ND	20		µg/L	10	3/6/2006 4:16:00 PM
tert-Butylbenzene	ND	20		µg/L	10	3/6/2006 4:16:00 PM
1,2,4-Trimethylbenzene	ND	20		µg/L	10	3/6/2006 4:16:00 PM
sec-Butylbenzene	ND	20		µg/L	10	3/6/2006 4:16:00 PM
4-Isopropyltoluene	ND	20		µg/L	10	3/6/2006 4:16:00 PM
1,3-Dichlorobenzene	ND	20		µg/L	10	3/6/2006 4:16:00 PM
1,4-Dichlorobenzene	ND	20		µg/L	10	3/6/2006 4:16:00 PM
n-Butylbenzene	ND	20		µg/L	10	3/6/2006 4:16:00 PM
1,2-Dichlorobenzene	ND	20		µg/L	10	3/6/2006 4:16:00 PM
1,2-Dibromo-3-chloropropane	ND	50		µg/L	10	3/6/2006 4:16:00 PM
1,2,4-Trichlorobenzene	ND	20		µg/L	10	3/6/2006 4:16:00 PM
Hexachlorobutadiene	ND	20		µg/L	10	3/6/2006 4:16:00 PM
Naphthalene	ND	50		µg/L	10	3/6/2006 4:16:00 PM
1,2,3-Trichlorobenzene	ND	20		µg/L	10	3/6/2006 4:16:00 PM
Surr: Dibromofluoromethane	98.7	85-116		%REC	10	3/6/2006 4:16:00 PM
Surr: 1,2-Dichloroethane-d4	110	77-127		%REC	10	3/6/2006 4:16:00 PM
Surr: Toluene-d8	107	86-114		%REC	10	3/6/2006 4:16:00 PM
Surr: 4-Bromofluorobenzene	101	79-117		%REC	10	3/6/2006 4:16:00 PM

# AMRO Environmental Laboratories Corp.

Date: 09-Mar-06

**CLIENT:** SHAW E & I, Inc.  
**Lab Order:** 0602200  
**Project:** 101960 Textron Gorham  
**Lab ID:** 0602200-24A

**Client Sample ID:** CW-2  
**Collection Date:** 2/23/2006 2:00:00 PM  
**Matrix:** GROUNDWATER

Analyses	Result	RL	Qual	Units	DF	Date Analyzed
<b>EPA 8260 VOLATILES BY GC/MS</b>		<b>SW8260B</b>		Analyst: <b>KT</b>		
Dichlorodifluoromethane	ND	5.0		µg/L	1	3/6/2006 1:59:00 PM
Chloromethane	ND	5.0		µg/L	1	3/6/2006 1:59:00 PM
Vinyl chloride	ND	2.0		µg/L	1	3/6/2006 1:59:00 PM
Chloroethane	ND	5.0		µg/L	1	3/6/2006 1:59:00 PM
Bromomethane	ND	2.0		µg/L	1	3/6/2006 1:59:00 PM
Trichlorofluoromethane	ND	2.0		µg/L	1	3/6/2006 1:59:00 PM
Diethyl ether	ND	5.0		µg/L	1	3/6/2006 1:59:00 PM
Acetone	ND	10		µg/L	1	3/6/2006 1:59:00 PM
1,1-Dichloroethene	ND	1.0		µg/L	1	3/6/2006 1:59:00 PM
Carbon disulfide	ND	2.0		µg/L	1	3/6/2006 1:59:00 PM
Methylene chloride	ND	5.0		µg/L	1	3/6/2006 1:59:00 PM
Methyl tert-butyl ether	ND	2.0		µg/L	1	3/6/2006 1:59:00 PM
trans-1,2-Dichloroethene	ND	2.0		µg/L	1	3/6/2006 1:59:00 PM
1,1-Dichloroethane	ND	2.0		µg/L	1	3/6/2006 1:59:00 PM
2-Butanone	ND	10		µg/L	1	3/6/2006 1:59:00 PM
2,2-Dichloropropane	ND	2.0		µg/L	1	3/6/2006 1:59:00 PM
cis-1,2-Dichloroethene	ND	2.0		µg/L	1	3/6/2006 1:59:00 PM
Chloroform	ND	2.0		µg/L	1	3/6/2006 1:59:00 PM
Tetrahydrofuran	ND	10		µg/L	1	3/6/2006 1:59:00 PM
Bromochloromethane	ND	2.0		µg/L	1	3/6/2006 1:59:00 PM
1,1,1-Trichloroethane	ND	2.0		µg/L	1	3/6/2006 1:59:00 PM
1,1-Dichloropropene	ND	2.0		µg/L	1	3/6/2006 1:59:00 PM
Carbon tetrachloride	ND	2.0		µg/L	1	3/6/2006 1:59:00 PM
1,2-Dichloroethane	ND	2.0		µg/L	1	3/6/2006 1:59:00 PM
Benzene	ND	1.0		µg/L	1	3/6/2006 1:59:00 PM
Trichloroethene	ND	2.0		µg/L	1	3/6/2006 1:59:00 PM
1,2-Dichloropropane	ND	2.0		µg/L	1	3/6/2006 1:59:00 PM
Bromodichloromethane	ND	2.0		µg/L	1	3/6/2006 1:59:00 PM
Dibromomethane	ND	2.0		µg/L	1	3/6/2006 1:59:00 PM
4-Methyl-2-pentanone	ND	10		µg/L	1	3/6/2006 1:59:00 PM
cis-1,3-Dichloropropene	ND	1.0		µg/L	1	3/6/2006 1:59:00 PM
Toluene	ND	2.0		µg/L	1	3/6/2006 1:59:00 PM
trans-1,3-Dichloropropene	ND	1.0		µg/L	1	3/6/2006 1:59:00 PM
1,1,2-Trichloroethane	ND	2.0		µg/L	1	3/6/2006 1:59:00 PM
1,2-Dibromoethane	ND	2.0		µg/L	1	3/6/2006 1:59:00 PM
2-Hexanone	ND	10		µg/L	1	3/6/2006 1:59:00 PM
1,3-Dichloropropane	ND	2.0		µg/L	1	3/6/2006 1:59:00 PM
Tetrachloroethene	ND	2.0		µg/L	1	3/6/2006 1:59:00 PM
Dibromochloromethane	ND	2.0		µg/L	1	3/6/2006 1:59:00 PM

**AMRO Environmental Laboratories Corp.**

Date: 09-Mar-06

**CLIENT:** SHAW E & I, Inc.  
**Lab Order:** 0602200  
**Project:** 101960 Textron Gorham  
**Lab ID:** 0602200-24A

**Client Sample ID:** CW-2  
**Collection Date:** 2/23/2006 2:00:00 PM  
**Matrix:** GROUNDWATER

Analyses	Result	RL	Qual	Units	DF	Date Analyzed
Chlorobenzene	ND	2.0		µg/L	1	3/6/2006 1:59:00 PM
1,1,1,2-Tetrachloroethane	ND	2.0		µg/L	1	3/6/2006 1:59:00 PM
Ethylbenzene	ND	2.0		µg/L	1	3/6/2006 1:59:00 PM
m,p-Xylene	ND	2.0		µg/L	1	3/6/2006 1:59:00 PM
o-Xylene	ND	2.0		µg/L	1	3/6/2006 1:59:00 PM
Styrene	ND	2.0		µg/L	1	3/6/2006 1:59:00 PM
Bromoform	ND	2.0		µg/L	1	3/6/2006 1:59:00 PM
Isopropylbenzene	ND	2.0		µg/L	1	3/6/2006 1:59:00 PM
1,1,2,2-Tetrachloroethane	ND	2.0		µg/L	1	3/6/2006 1:59:00 PM
1,2,3-Trichloropropane	ND	2.0		µg/L	1	3/6/2006 1:59:00 PM
Bromobenzene	ND	2.0		µg/L	1	3/6/2006 1:59:00 PM
n-Propylbenzene	ND	2.0		µg/L	1	3/6/2006 1:59:00 PM
2-Chlorotoluene	ND	2.0		µg/L	1	3/6/2006 1:59:00 PM
4-Chlorotoluene	ND	2.0		µg/L	1	3/6/2006 1:59:00 PM
1,3,5-Trimethylbenzene	ND	2.0		µg/L	1	3/6/2006 1:59:00 PM
tert-Butylbenzene	ND	2.0		µg/L	1	3/6/2006 1:59:00 PM
1,2,4-Trimethylbenzene	ND	2.0		µg/L	1	3/6/2006 1:59:00 PM
sec-Butylbenzene	ND	2.0		µg/L	1	3/6/2006 1:59:00 PM
4-Isopropyltoluene	ND	2.0		µg/L	1	3/6/2006 1:59:00 PM
1,3-Dichlorobenzene	ND	2.0		µg/L	1	3/6/2006 1:59:00 PM
1,4-Dichlorobenzene	ND	2.0		µg/L	1	3/6/2006 1:59:00 PM
n-Butylbenzene	ND	2.0		µg/L	1	3/6/2006 1:59:00 PM
1,2-Dichlorobenzene	ND	2.0		µg/L	1	3/6/2006 1:59:00 PM
1,2-Dibromo-3-chloropropane	ND	5.0		µg/L	1	3/6/2006 1:59:00 PM
1,2,4-Trichlorobenzene	ND	2.0		µg/L	1	3/6/2006 1:59:00 PM
Hexachlorobutadiene	ND	2.0		µg/L	1	3/6/2006 1:59:00 PM
Naphthalene	ND	5.0		µg/L	1	3/6/2006 1:59:00 PM
1,2,3-Trichlorobenzene	ND	2.0		µg/L	1	3/6/2006 1:59:00 PM
Surr: Dibromofluoromethane	98.5	85-116		%REC	1	3/6/2006 1:59:00 PM
Surr: 1,2-Dichloroethane-d4	106	77-127		%REC	1	3/6/2006 1:59:00 PM
Surr: Toluene-d8	105	86-114		%REC	1	3/6/2006 1:59:00 PM
Surr: 4-Bromofluorobenzene	104	79-117		%REC	1	3/6/2006 1:59:00 PM

# AMRO Environmental Laboratories Corp.

Date: 09-Mar-06

**CLIENT:** SHAW E & I, Inc.  
**Lab Order:** 0602200  
**Project:** 101960 Textron Gorham  
**Lab ID:** 0602200-26A

**Client Sample ID:** Trip Blank  
**Collection Date:** 2/24/2006  
**Matrix:** TRIP BLANK

Analyses	Result	RL	Qual	Units	DF	Date Analyzed
<b>EPA 8260 VOLATILES BY GC/MS</b>		<b>SW8260B</b>		Analyst: <b>KT</b>		
Dichlorodifluoromethane	ND	5.0		µg/L	1	3/1/2006 10:00:00 AM
Chloromethane	ND	5.0		µg/L	1	3/1/2006 10:00:00 AM
Vinyl chloride	ND	2.0		µg/L	1	3/1/2006 10:00:00 AM
Chloroethane	ND	5.0		µg/L	1	3/1/2006 10:00:00 AM
Bromomethane	ND	2.0		µg/L	1	3/1/2006 10:00:00 AM
Trichlorofluoromethane	ND	2.0		µg/L	1	3/1/2006 10:00:00 AM
Diethyl ether	ND	5.0		µg/L	1	3/1/2006 10:00:00 AM
Acetone	ND	10		µg/L	1	3/1/2006 10:00:00 AM
1,1-Dichloroethene	ND	1.0		µg/L	1	3/1/2006 10:00:00 AM
Carbon disulfide	ND	2.0		µg/L	1	3/1/2006 10:00:00 AM
Methylene chloride	ND	5.0		µg/L	1	3/1/2006 10:00:00 AM
Methyl tert-butyl ether	ND	2.0		µg/L	1	3/1/2006 10:00:00 AM
trans-1,2-Dichloroethene	ND	2.0		µg/L	1	3/1/2006 10:00:00 AM
1,1-Dichloroethane	ND	2.0		µg/L	1	3/1/2006 10:00:00 AM
2-Butanone	ND	10		µg/L	1	3/1/2006 10:00:00 AM
2,2-Dichloropropane	ND	2.0		µg/L	1	3/1/2006 10:00:00 AM
cis-1,2-Dichloroethene	ND	2.0		µg/L	1	3/1/2006 10:00:00 AM
Chloroform	ND	2.0		µg/L	1	3/1/2006 10:00:00 AM
Tetrahydrofuran	ND	10		µg/L	1	3/1/2006 10:00:00 AM
Bromochloromethane	ND	2.0		µg/L	1	3/1/2006 10:00:00 AM
1,1,1-Trichloroethane	ND	2.0		µg/L	1	3/1/2006 10:00:00 AM
1,1-Dichloropropene	ND	2.0		µg/L	1	3/1/2006 10:00:00 AM
Carbon tetrachloride	ND	2.0		µg/L	1	3/1/2006 10:00:00 AM
1,2-Dichloroethane	ND	2.0		µg/L	1	3/1/2006 10:00:00 AM
Benzene	ND	1.0		µg/L	1	3/1/2006 10:00:00 AM
Trichloroethene	ND	2.0		µg/L	1	3/1/2006 10:00:00 AM
1,2-Dichloropropane	ND	2.0		µg/L	1	3/1/2006 10:00:00 AM
Bromodichloromethane	ND	2.0		µg/L	1	3/1/2006 10:00:00 AM
Dibromomethane	ND	2.0		µg/L	1	3/1/2006 10:00:00 AM
4-Methyl-2-pentanone	ND	10		µg/L	1	3/1/2006 10:00:00 AM
cis-1,3-Dichloropropene	ND	1.0		µg/L	1	3/1/2006 10:00:00 AM
Toluene	ND	2.0		µg/L	1	3/1/2006 10:00:00 AM
trans-1,3-Dichloropropene	ND	1.0		µg/L	1	3/1/2006 10:00:00 AM
1,1,2-Trichloroethane	ND	2.0		µg/L	1	3/1/2006 10:00:00 AM
1,2-Dibromoethane	ND	2.0		µg/L	1	3/1/2006 10:00:00 AM
2-Hexanone	ND	10		µg/L	1	3/1/2006 10:00:00 AM
1,3-Dichloropropane	ND	2.0		µg/L	1	3/1/2006 10:00:00 AM
Tetrachloroethene	ND	2.0		µg/L	1	3/1/2006 10:00:00 AM
Dibromochloromethane	ND	2.0		µg/L	1	3/1/2006 10:00:00 AM

**AMRO Environmental Laboratories Corp.**

Date: 09-Mar-06

**CLIENT:** SHAW E & I, Inc.  
**Lab Order:** 0602200  
**Project:** 101960 Textron Gorham  
**Lab ID:** 0602200-26A

**Client Sample ID:** Trip Blank  
**Collection Date:** 2/24/2006  
**Matrix:** TRIP BLANK

Analyses	Result	RL	Qual	Units	DF	Date Analyzed
Chlorobenzene	ND	2.0		µg/L	1	3/1/2006 10:00:00 AM
1,1,1,2-Tetrachloroethane	ND	2.0		µg/L	1	3/1/2006 10:00:00 AM
Ethylbenzene	ND	2.0		µg/L	1	3/1/2006 10:00:00 AM
m,p-Xylene	ND	2.0		µg/L	1	3/1/2006 10:00:00 AM
o-Xylene	ND	2.0		µg/L	1	3/1/2006 10:00:00 AM
Styrene	ND	2.0		µg/L	1	3/1/2006 10:00:00 AM
Bromoform	ND	2.0		µg/L	1	3/1/2006 10:00:00 AM
Isopropylbenzene	ND	2.0		µg/L	1	3/1/2006 10:00:00 AM
1,1,2,2-Tetrachloroethane	ND	2.0		µg/L	1	3/1/2006 10:00:00 AM
1,2,3-Trichloropropane	ND	2.0		µg/L	1	3/1/2006 10:00:00 AM
Bromobenzene	ND	2.0		µg/L	1	3/1/2006 10:00:00 AM
n-Propylbenzene	ND	2.0		µg/L	1	3/1/2006 10:00:00 AM
2-Chlorotoluene	ND	2.0		µg/L	1	3/1/2006 10:00:00 AM
4-Chlorotoluene	ND	2.0		µg/L	1	3/1/2006 10:00:00 AM
1,3,5-Trimethylbenzene	ND	2.0		µg/L	1	3/1/2006 10:00:00 AM
tert-Butylbenzene	ND	2.0		µg/L	1	3/1/2006 10:00:00 AM
1,2,4-Trimethylbenzene	ND	2.0		µg/L	1	3/1/2006 10:00:00 AM
sec-Butylbenzene	ND	2.0		µg/L	1	3/1/2006 10:00:00 AM
4-Isopropyltoluene	ND	2.0		µg/L	1	3/1/2006 10:00:00 AM
1,3-Dichlorobenzene	ND	2.0		µg/L	1	3/1/2006 10:00:00 AM
1,4-Dichlorobenzene	ND	2.0		µg/L	1	3/1/2006 10:00:00 AM
n-Butylbenzene	ND	2.0		µg/L	1	3/1/2006 10:00:00 AM
1,2-Dichlorobenzene	ND	2.0		µg/L	1	3/1/2006 10:00:00 AM
1,2-Dibromo-3-chloropropane	ND	5.0		µg/L	1	3/1/2006 10:00:00 AM
1,2,4-Trichlorobenzene	ND	2.0		µg/L	1	3/1/2006 10:00:00 AM
Hexachlorobutadiene	ND	2.0		µg/L	1	3/1/2006 10:00:00 AM
Naphthalene	ND	5.0		µg/L	1	3/1/2006 10:00:00 AM
1,2,3-Trichlorobenzene	ND	2.0		µg/L	1	3/1/2006 10:00:00 AM
Surr: Dibromofluoromethane	93.8	85-116		%REC	1	3/1/2006 10:00:00 AM
Surr: 1,2-Dichloroethane-d4	110	77-127		%REC	1	3/1/2006 10:00:00 AM
Surr: Toluene-d8	105	86-114		%REC	1	3/1/2006 10:00:00 AM
Surr: 4-Bromofluorobenzene	102	79-117		%REC	1	3/1/2006 10:00:00 AM



# AMRO Environmental Laboratories Corp.

Date: 09-Mar-06

**CLIENT:** SHAW E & I, Inc.  
**Lab Order:** 0602200  
**Project:** 101960 Textron Gorham  
**Lab ID:** 0602200-25A

**Client Sample ID:** CW-6  
**Tag Number:**  
**Collection Date:** 2/23/2006 12:20:00 PM  
**Matrix:** GROUNDWATER

Analyses	Result	RL	Qual	Units	DF	Date Analyzed
----------	--------	----	------	-------	----	---------------

TPH BY GC/FID (MODIFIED 8015B)	SW8015B		Analyst: JS			
Gasoline	ND	0.051		mg/L	1	3/2/2006 12:05:00 PM
Mineral Spirits	ND	0.051		mg/L	1	3/2/2006 12:05:00 PM
Kerosene	ND	0.051		mg/L	1	3/2/2006 12:05:00 PM
Diesel Fuel/Fuel Oil #2	ND	0.051		mg/L	1	3/2/2006 12:05:00 PM
Motor Oil/Hydraulic Oil	ND	0.10		mg/L	1	3/2/2006 12:05:00 PM
Unidentified Hydrocarbons	4.9	0.20		mg/L	1	3/2/2006 12:05:00 PM
Surr: o-Terphenyl	63.7	31-131		%REC	1	3/2/2006 12:05:00 PM

Gasoline cannot be accurately determined by this method. Purge and trap sample introduction into a GC or GCMS is the recommended approach for gasoline. Due to the physical, chemical, and biological processes which affect the chemical composition of fuel mixtures exposed to the environment, the qualitative identity of a hydrocarbon mixture as a fuel product is not always conclusive by this method due to the method's reliance on chromatographic pattern recognition. A result provided for a specific fuel indicates that the mixture present in the sample has a chromatographic pattern similar to the laboratory's reference standard for that fuel mixture under specific GC operating conditions utilized at the time of analysis. A result identified as Unidentified Hydrocarbons is based upon the detector response obtained for the laboratory's Fuel Oil#2 reference standard and includes the entire chromatographic response for the sample between n-Alkanes of carbon numbers C9 to C36.

**Qualifiers:**

ND - Not Detected at the Reporting Limit	S - Spike Recovery outside accepted recovery limits
J - Analyte detected below quantitation limits	R - RPD outside accepted recovery limits
B - Analyte detected in the associated Method Blank	E - Value above quantitation range
H - Method prescribed holding time exceeded.	# - See Case Narrative
RL - Reporting Limit; defined as the lowest concentration the laboratory can accurately quantitate.	

---

---

**CLIENT:** SHAW E & I, Inc.  
**Project:** Textron  
**Lab Order:** 0603098  
**Date Received:** 3/10/2006

**Work Order Sample Summary**

---

<b>Lab Sample ID</b>	<b>Client Sample ID</b>	<b>Collection Date</b>	<b>Collection Time</b>
0603098-01A	MW- 116S	3/9/2006	2:00 PM
0603098-02A	MW-301	3/9/2006	2:15 PM

**Lab Order:** 0603098  
**Client:** SHAW E & I, Inc.  
**Project:** Textron

**DATES REPORT**

Sample ID	Client Sample ID	Collection Date	Matrix	Analytical Test Name	Prep Date	Analysis Date	
				Preparatory Test Name		Batch ID	TCLP Date
0603098-01A	MW- 116S	3/9/2006 2:00:00 PM	Groundwater	EPA 8260B VOLATILES by GC/MS	3/14/2006	R32142	
				EPA 5030B			
0603098-02A	MW-301	3/9/2006 2:15:00 PM		EPA 8260B VOLATILES by GC/MS	3/14/2006	R32142	

## DATA COMMENT PAGE

### Organic Data Qualifiers

ND	Indicates compound was analyzed for, but not detected at or above the reporting limit.
J	Indicates an estimated value. This flag is used either when estimating a concentration for tentatively identified compounds where a 1:1 response is assumed, or when the data indicates the presence of a compound that meets the identification criteria but the result is less than the sample quantitation limit but greater than the method detection limit.
H	Method prescribed holding time exceeded.
E	This flag identifies compounds whose concentrations exceed the calibration range of the instrument for that specific analysis.
B	This flag is used when the analyte is found in the associated blank as well as in the sample.
R	RPD outside accepted recovery limits
RL	Reporting limit; defined as the lowest concentration the laboratory can accurately quantitate.
S	Spike Recovery outside accepted recovery limits.
#	See Case Narrative

### Micro Data Qualifiers

TNTC	Too numerous to count
------	-----------------------

### Inorganic Data Qualifiers

ND or U	Indicates element was analyzed for, but not detected at or above the reporting limit.
J	Indicates a value greater than or equal to the method detection limit, but less than the quantitation limit.
H	Indicates analytical holding time exceedance.
B	Indicates that the analyte is found in the associated blank, as well as in the sample.
MSA	Indicates value determined by the Method of Standard Addition
E	This flag identifies compounds whose concentrations exceed the calibration range of the instrument for that specific analysis.
R	RPD outside accepted recovery limits
RL	Reporting limit; defined as the lowest concentration the laboratory can accurately quantitate.
S	Spike Recovery outside accepted recovery limits.
W	Post-digestion spike for Furnace AA analysis is out of control limits (85-115), while sample absorbance is less than 50% of spike absorbance.
*	Duplicate analysis not within control limits.
+	Indicates the correlation coefficient for the Method of Standard Addition is less than 0.995
#	See Case Narrative

#### Report Comments:

1. Soil, sediment and sludge sample results are reported on a "dry weight" basis.
2. Reporting limits are adjusted for sample size used, dilutions and moisture content, if applicable.

# AMRO Environmental Laboratories Corp.

Date: 15-Mar-06

**CLIENT:** SHAW E & I, Inc.  
**Lab Order:** 0603098  
**Project:** Textron  
**Lab ID:** 0603098-01A

**Client Sample ID:** MW- 116S  
**Collection Date:** 3/9/2006 2:00:00 PM  
**Matrix:** GROUNDWATER

Analyses	Result	RL	Qual	Units	DF	Date Analyzed
<b>EPA 8260 VOLATILES BY GC/MS</b>		<b>SW8260B</b>		Analyst: <b>KT</b>		
Dichlorodifluoromethane	ND	5.0		µg/L	1	3/14/2006 11:56:00 AM
Chloromethane	ND	5.0		µg/L	1	3/14/2006 11:56:00 AM
Vinyl chloride	ND	2.0		µg/L	1	3/14/2006 11:56:00 AM
Chloroethane	ND	5.0		µg/L	1	3/14/2006 11:56:00 AM
Bromomethane	ND	2.0		µg/L	1	3/14/2006 11:56:00 AM
Trichlorofluoromethane	ND	2.0		µg/L	1	3/14/2006 11:56:00 AM
Diethyl ether	ND	5.0		µg/L	1	3/14/2006 11:56:00 AM
Acetone	ND	10		µg/L	1	3/14/2006 11:56:00 AM
1,1-Dichloroethene	ND	1.0		µg/L	1	3/14/2006 11:56:00 AM
Carbon disulfide	ND	2.0		µg/L	1	3/14/2006 11:56:00 AM
Methylene chloride	ND	5.0		µg/L	1	3/14/2006 11:56:00 AM
Methyl tert-butyl ether	15	2.0		µg/L	1	3/14/2006 11:56:00 AM
trans-1,2-Dichloroethene	ND	2.0		µg/L	1	3/14/2006 11:56:00 AM
1,1-Dichloroethane	ND	2.0		µg/L	1	3/14/2006 11:56:00 AM
2-Butanone	ND	10		µg/L	1	3/14/2006 11:56:00 AM
2,2-Dichloropropane	ND	2.0		µg/L	1	3/14/2006 11:56:00 AM
cis-1,2-Dichloroethene	ND	2.0		µg/L	1	3/14/2006 11:56:00 AM
Chloroform	ND	2.0		µg/L	1	3/14/2006 11:56:00 AM
Tetrahydrofuran	ND	10		µg/L	1	3/14/2006 11:56:00 AM
Bromochloromethane	ND	2.0		µg/L	1	3/14/2006 11:56:00 AM
1,1,1-Trichloroethane	ND	2.0		µg/L	1	3/14/2006 11:56:00 AM
1,1-Dichloropropene	ND	2.0		µg/L	1	3/14/2006 11:56:00 AM
Carbon tetrachloride	ND	2.0		µg/L	1	3/14/2006 11:56:00 AM
1,2-Dichloroethane	ND	2.0		µg/L	1	3/14/2006 11:56:00 AM
Benzene	ND	1.0		µg/L	1	3/14/2006 11:56:00 AM
Trichloroethene	ND	2.0		µg/L	1	3/14/2006 11:56:00 AM
1,2-Dichloropropane	ND	2.0		µg/L	1	3/14/2006 11:56:00 AM
Bromodichloromethane	ND	2.0		µg/L	1	3/14/2006 11:56:00 AM
Dibromomethane	ND	2.0		µg/L	1	3/14/2006 11:56:00 AM
4-Methyl-2-pentanone	ND	10		µg/L	1	3/14/2006 11:56:00 AM
cis-1,3-Dichloropropene	ND	1.0		µg/L	1	3/14/2006 11:56:00 AM
Toluene	ND	2.0		µg/L	1	3/14/2006 11:56:00 AM
trans-1,3-Dichloropropene	ND	1.0		µg/L	1	3/14/2006 11:56:00 AM
1,1,2-Trichloroethane	ND	2.0		µg/L	1	3/14/2006 11:56:00 AM
1,2-Dibromoethane	ND	2.0		µg/L	1	3/14/2006 11:56:00 AM
2-Hexanone	ND	10		µg/L	1	3/14/2006 11:56:00 AM
1,3-Dichloropropane	ND	2.0		µg/L	1	3/14/2006 11:56:00 AM
Tetrachloroethene	ND	2.0		µg/L	1	3/14/2006 11:56:00 AM
Dibromochloromethane	ND	2.0		µg/L	1	3/14/2006 11:56:00 AM

**AMRO Environmental Laboratories Corp.**

Date: 15-Mar-06

**CLIENT:** SHAW E & I, Inc.**Client Sample ID:** MW- 116S**Lab Order:** 0603098**Collection Date:** 3/9/2006 2:00:00 PM**Project:** Textron**Matrix:** GROUNDWATER**Lab ID:** 0603098-01A

<b>Analyses</b>	<b>Result</b>	<b>RL</b>	<b>Qual</b>	<b>Units</b>	<b>DF</b>	<b>Date Analyzed</b>
Chlorobenzene	ND	2.0		µg/L	1	3/14/2006 11:56:00 AM
1,1,1,2-Tetrachloroethane	ND	2.0		µg/L	1	3/14/2006 11:56:00 AM
Ethylbenzene	ND	2.0		µg/L	1	3/14/2006 11:56:00 AM
m,p-Xylene	ND	2.0		µg/L	1	3/14/2006 11:56:00 AM
o-Xylene	ND	2.0		µg/L	1	3/14/2006 11:56:00 AM
Styrene	ND	2.0		µg/L	1	3/14/2006 11:56:00 AM
Bromoform	ND	2.0		µg/L	1	3/14/2006 11:56:00 AM
Isopropylbenzene	ND	2.0		µg/L	1	3/14/2006 11:56:00 AM
1,1,2,2-Tetrachloroethane	ND	2.0		µg/L	1	3/14/2006 11:56:00 AM
1,2,3-Trichloropropane	ND	2.0		µg/L	1	3/14/2006 11:56:00 AM
Bromobenzene	ND	2.0		µg/L	1	3/14/2006 11:56:00 AM
n-Propylbenzene	ND	2.0		µg/L	1	3/14/2006 11:56:00 AM
2-Chlorotoluene	ND	2.0		µg/L	1	3/14/2006 11:56:00 AM
4-Chlorotoluene	ND	2.0		µg/L	1	3/14/2006 11:56:00 AM
1,3,5-Trimethylbenzene	ND	2.0		µg/L	1	3/14/2006 11:56:00 AM
tert-Butylbenzene	ND	2.0		µg/L	1	3/14/2006 11:56:00 AM
1,2,4-Trimethylbenzene	ND	2.0		µg/L	1	3/14/2006 11:56:00 AM
sec-Butylbenzene	ND	2.0		µg/L	1	3/14/2006 11:56:00 AM
4-Isopropyltoluene	ND	2.0		µg/L	1	3/14/2006 11:56:00 AM
1,3-Dichlorobenzene	ND	2.0		µg/L	1	3/14/2006 11:56:00 AM
1,4-Dichlorobenzene	ND	2.0		µg/L	1	3/14/2006 11:56:00 AM
n-Butylbenzene	ND	2.0		µg/L	1	3/14/2006 11:56:00 AM
1,2-Dichlorobenzene	ND	2.0		µg/L	1	3/14/2006 11:56:00 AM
1,2-Dibromo-3-chloropropane	ND	5.0		µg/L	1	3/14/2006 11:56:00 AM
1,2,4-Trichlorobenzene	ND	2.0		µg/L	1	3/14/2006 11:56:00 AM
Hexachlorobutadiene	ND	2.0		µg/L	1	3/14/2006 11:56:00 AM
Naphthalene	ND	5.0		µg/L	1	3/14/2006 11:56:00 AM
1,2,3-Trichlorobenzene	ND	2.0		µg/L	1	3/14/2006 11:56:00 AM
Surr: Dibromofluoromethane	98.4	85-116		%REC	1	3/14/2006 11:56:00 AM
Surr: 1,2-Dichloroethane-d4	110	77-127		%REC	1	3/14/2006 11:56:00 AM
Surr: Toluene-d8	106	86-114		%REC	1	3/14/2006 11:56:00 AM
Surr: 4-Bromofluorobenzene	103	79-117		%REC	1	3/14/2006 11:56:00 AM

# AMRO Environmental Laboratories Corp.

Date: 15-Mar-06

**CLIENT:** SHAW E & I, Inc.  
**Lab Order:** 0603098  
**Project:** Textron  
**Lab ID:** 0603098-02A

**Client Sample ID:** MW-301  
**Collection Date:** 3/9/2006 2:15:00 PM  
**Matrix:** GROUNDWATER

Analyses	Result	RL	Qual	Units	DF	Date Analyzed
<b>EPA 8260 VOLATILES BY GC/MS</b>		<b>SW8260B</b>		Analyst: <b>KT</b>		
Dichlorodifluoromethane	ND	5.0		µg/L	1	3/14/2006 1:05:00 PM
Chloromethane	ND	5.0		µg/L	1	3/14/2006 1:05:00 PM
Vinyl chloride	ND	2.0		µg/L	1	3/14/2006 1:05:00 PM
Chloroethane	ND	5.0		µg/L	1	3/14/2006 1:05:00 PM
Bromomethane	ND	2.0		µg/L	1	3/14/2006 1:05:00 PM
Trichlorofluoromethane	ND	2.0		µg/L	1	3/14/2006 1:05:00 PM
Diethyl ether	ND	5.0		µg/L	1	3/14/2006 1:05:00 PM
Acetone	ND	10		µg/L	1	3/14/2006 1:05:00 PM
1,1-Dichloroethene	ND	1.0		µg/L	1	3/14/2006 1:05:00 PM
Carbon disulfide	ND	2.0		µg/L	1	3/14/2006 1:05:00 PM
Methylene chloride	ND	5.0		µg/L	1	3/14/2006 1:05:00 PM
Methyl tert-butyl ether	14	2.0		µg/L	1	3/14/2006 1:05:00 PM
trans-1,2-Dichloroethene	ND	2.0		µg/L	1	3/14/2006 1:05:00 PM
1,1-Dichloroethane	ND	2.0		µg/L	1	3/14/2006 1:05:00 PM
2-Butanone	ND	10		µg/L	1	3/14/2006 1:05:00 PM
2,2-Dichloropropane	ND	2.0		µg/L	1	3/14/2006 1:05:00 PM
cis-1,2-Dichloroethene	ND	2.0		µg/L	1	3/14/2006 1:05:00 PM
Chloroform	ND	2.0		µg/L	1	3/14/2006 1:05:00 PM
Tetrahydrofuran	ND	10		µg/L	1	3/14/2006 1:05:00 PM
Bromochloromethane	ND	2.0		µg/L	1	3/14/2006 1:05:00 PM
1,1,1-Trichloroethane	ND	2.0		µg/L	1	3/14/2006 1:05:00 PM
1,1-Dichloropropene	ND	2.0		µg/L	1	3/14/2006 1:05:00 PM
Carbon tetrachloride	ND	2.0		µg/L	1	3/14/2006 1:05:00 PM
1,2-Dichloroethane	ND	2.0		µg/L	1	3/14/2006 1:05:00 PM
Benzene	ND	1.0		µg/L	1	3/14/2006 1:05:00 PM
Trichloroethene	ND	2.0		µg/L	1	3/14/2006 1:05:00 PM
1,2-Dichloropropane	ND	2.0		µg/L	1	3/14/2006 1:05:00 PM
Bromodichloromethane	ND	2.0		µg/L	1	3/14/2006 1:05:00 PM
Dibromomethane	ND	2.0		µg/L	1	3/14/2006 1:05:00 PM
4-Methyl-2-pentanone	ND	10		µg/L	1	3/14/2006 1:05:00 PM
cis-1,3-Dichloropropene	ND	1.0		µg/L	1	3/14/2006 1:05:00 PM
Toluene	ND	2.0		µg/L	1	3/14/2006 1:05:00 PM
trans-1,3-Dichloropropene	ND	1.0		µg/L	1	3/14/2006 1:05:00 PM
1,1,2-Trichloroethane	ND	2.0		µg/L	1	3/14/2006 1:05:00 PM
1,2-Dibromoethane	ND	2.0		µg/L	1	3/14/2006 1:05:00 PM
2-Hexanone	ND	10		µg/L	1	3/14/2006 1:05:00 PM
1,3-Dichloropropane	ND	2.0		µg/L	1	3/14/2006 1:05:00 PM
Tetrachloroethene	ND	2.0		µg/L	1	3/14/2006 1:05:00 PM
Dibromochloromethane	ND	2.0		µg/L	1	3/14/2006 1:05:00 PM

**AMRO Environmental Laboratories Corp.**

Date: 15-Mar-06

**CLIENT:** SHAW E & I, Inc.  
**Lab Order:** 0603098  
**Project:** Textron  
**Lab ID:** 0603098-02A

**Client Sample ID:** MW-301  
**Collection Date:** 3/9/2006 2:15:00 PM  
**Matrix:** GROUNDWATER

Analyses	Result	RL	Qual	Units	DF	Date Analyzed
Chlorobenzene	ND	2.0		µg/L	1	3/14/2006 1:05:00 PM
1,1,1,2-Tetrachloroethane	ND	2.0		µg/L	1	3/14/2006 1:05:00 PM
Ethylbenzene	ND	2.0		µg/L	1	3/14/2006 1:05:00 PM
m,p-Xylene	ND	2.0		µg/L	1	3/14/2006 1:05:00 PM
o-Xylene	ND	2.0		µg/L	1	3/14/2006 1:05:00 PM
Styrene	ND	2.0		µg/L	1	3/14/2006 1:05:00 PM
Bromoform	ND	2.0		µg/L	1	3/14/2006 1:05:00 PM
Isopropylbenzene	ND	2.0		µg/L	1	3/14/2006 1:05:00 PM
1,1,2,2-Tetrachloroethane	ND	2.0		µg/L	1	3/14/2006 1:05:00 PM
1,2,3-Trichloropropane	ND	2.0		µg/L	1	3/14/2006 1:05:00 PM
Bromobenzene	ND	2.0		µg/L	1	3/14/2006 1:05:00 PM
n-Propylbenzene	ND	2.0		µg/L	1	3/14/2006 1:05:00 PM
2-Chlorotoluene	ND	2.0		µg/L	1	3/14/2006 1:05:00 PM
4-Chlorotoluene	ND	2.0		µg/L	1	3/14/2006 1:05:00 PM
1,3,5-Trimethylbenzene	ND	2.0		µg/L	1	3/14/2006 1:05:00 PM
tert-Butylbenzene	ND	2.0		µg/L	1	3/14/2006 1:05:00 PM
1,2,4-Trimethylbenzene	ND	2.0		µg/L	1	3/14/2006 1:05:00 PM
sec-Butylbenzene	ND	2.0		µg/L	1	3/14/2006 1:05:00 PM
4-Isopropyltoluene	ND	2.0		µg/L	1	3/14/2006 1:05:00 PM
1,3-Dichlorobenzene	ND	2.0		µg/L	1	3/14/2006 1:05:00 PM
1,4-Dichlorobenzene	ND	2.0		µg/L	1	3/14/2006 1:05:00 PM
n-Butylbenzene	ND	2.0		µg/L	1	3/14/2006 1:05:00 PM
1,2-Dichlorobenzene	ND	2.0		µg/L	1	3/14/2006 1:05:00 PM
1,2-Dibromo-3-chloropropane	ND	5.0		µg/L	1	3/14/2006 1:05:00 PM
1,2,4-Trichlorobenzene	ND	2.0		µg/L	1	3/14/2006 1:05:00 PM
Hexachlorobutadiene	ND	2.0		µg/L	1	3/14/2006 1:05:00 PM
Naphthalene	ND	5.0		µg/L	1	3/14/2006 1:05:00 PM
1,2,3-Trichlorobenzene	ND	2.0		µg/L	1	3/14/2006 1:05:00 PM
Surr: Dibromofluoromethane	96.7	85-116		%REC	1	3/14/2006 1:05:00 PM
Surr: 1,2-Dichloroethane-d4	106	77-127		%REC	1	3/14/2006 1:05:00 PM
Surr: Toluene-d8	104	86-114		%REC	1	3/14/2006 1:05:00 PM
Surr: 4-Bromofluorobenzene	101	79-117		%REC	1	3/14/2006 1:05:00 PM