



Shaw Environmental, Inc.

3 Riverside Drive  
Andover, MA 01810-1141  
978.691.2100  
Fax: 978.691.2101

September 14, 2005  
Project 101960

Mr. Joseph T. Martella, II  
Rhode Island Department of Environmental Management  
Office of Waste Management  
235 Promenade Street  
Providence, RI 02908-5767

**Re: Monthly Status Report-August 2005  
Former Gorham Manufacturing Facility  
333 Adelaide Avenue, Providence, RI  
Site Remediation Case No. 97-030**

Dear Mr. Martella:

Shaw Environmental, Inc. (Shaw) has prepared this monthly status report on behalf of Textron, Inc. (Textron). This status report is for the remediation of tetrachloroethene (PCE) contaminated groundwater at the former Gorham Manufacturing Facility at 333 Adelaide Avenue, Providence, Rhode Island (Figure 1).

PCE is the primary contaminant of concern for groundwater. As discussed in the Remedial Action Work Plan and subsequent revisions, the PCE source area in the vicinity of the former building W is the area of concern being treated, using an in-situ application of sodium permanganate, to achieve the site-specific remedial goal of 7,700 micrograms per liter (ug/L).

A revised RAWP was prepared by Shaw dated June 11, 2004 providing a final plan for the follow-on injection of sodium permanganate as part of the remediation of PCE contaminated groundwater. The Revised RAWP was approved by RIDEM in a letter dated July 27, 2004. The follow-on permanganate injections were started on September 28 and finished on October 4, 2004. Approximately 24,400 pounds of oxidant as sodium permanganate was applied to the treatment area (Figure 2). This status report describes activities conducted in accordance with the approved Revised RAWP dated June 11, 2004.

## **FIELD ACTIVITIES**

The following field activities were conducted on August 2, 2005:

### Monitoring Activities

Field parameters were measured in treatment area wells on August 2, 2005. Field measurements included oxidation/reduction potential (ORP), dissolved oxygen (DO), pH, temperature, and specific conductance (SC). Groundwater elevation measurements were also collected. These results are presented in Tables 1 and 2.

### Groundwater Sampling

Groundwater samples were collected for analysis for volatile organic compounds (VOCs) (EPA Method 8260), chloride (EPA Method 300.0 Part A), and chemical oxygen demand (COD) (EPA Method 410.4) on August 2, 2005 from 21 monitoring wells within and around the treatment area. One duplicate sample was also collected. Groundwater samples were shipped to STL Westfield laboratory in Westfield, MA for analysis.

## **SUMMARY OF ANALYTICAL DATA**

A summary of the analytical data is contained in Table 3. A copy of the laboratory analytical report is attached to this report. The PCE concentration results for wells MW-101D, MW-101S, MW-201D, MW-202D and MW-202S are currently above the treatment goal of 7,700 ug/L.

## **FUTURE ACTIVITIES**

Field parameter measurements, groundwater elevation measurements, and groundwater sampling will continue on a quarterly basis. The samples collected in August 2005 constitute the third round of quarterly sampling conducted since the follow-on injections were completed in October 2004. The next quarterly sampling event is scheduled to be conducted in November 2005.

Mr. Joseph T. Martella, II  
September 14, 2005  
Page 3 of 4

If you have any questions, please contact Ed Van Doren at (978) 691-2130.

Sincerely,

**SHAW ENVIRONMENTAL, INC.**

A handwritten signature in black ink that reads "Edward P. Van Doren". The signature is written in a cursive style with a large, prominent "D" at the end.

Edward P. Van Doren, PE, LSP  
Project Manager

**Attachments**

cc: Craig Roy, RIDEM OWR  
Greg Simpson, Textron  
Dave McCabe, Textron  
Jamieson Schiff, Textron  
Thomas Dellar, City of Providence  
Karriem Van Leesten, City of Providence  
Amelie Mailloux, Stop & Shop

### CERTIFICATIONS

The following certifications are provided pursuant to Rule 9.19 of the Remediation Regulations:

I, Edward P. Van Doren, as an authorized representative of Shaw Environmental, Inc. and the person responsible for the preparation of this Monthly Status Report dated September 14, 2005, certify that the information contained in this report is complete and accurate to the best of my knowledge.



Edward P. Van Doren, PE, LSP  
Project Manager

9-19-05

Date:

We, Textron, Inc., as the party responsible for submittal of this Monthly Status Report, certify that this report is a complete and accurate representation of the contaminated site and the release, and contains all known facts surrounding the release, to the best of our knowledge.

Certification on behalf of Textron Inc.

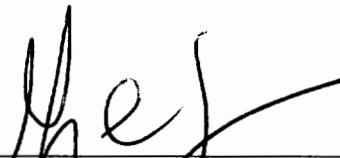

Gregory L. Simpson  
Project Manager

9/15/05

Date:

**TABLE 1**  
**Groundwater Field Parameters**  
**August 2005**

**Former Gorham Manufacturing Facility**  
**Providence, Rhode Island**

<b>Sample Location</b>	<b>Sample Date</b>	<b>pH</b>	<b>Temperature (C°)</b>	<b>Specific Conductance (ms/cm)</b>	<b>Dissolved Oxygen (mg/L)</b>	<b>Oxidation Reduction Potential (mv)</b>
MW-101D	8/2/2005	6.55	14.48	0.433	0.38	261.9
MW-101S	8/2/2005	5.14	15.63	0.517	1.03	531
MW-112	8/2/2005	6.24	13.82	0.327	4.02	377.5
MW-116D	8/2/2005	4.86	14.71	0.335	3.53	450.1
MW-116S	8/2/2005	5.91	16.51	0.161	7.34	449
MW-201D	8/2/2005	6.91	14.34	1.871	0.31	359.8
MW-201S	8/2/2005	5.06	15.22	1.246	1.5	484.9
MW-202D	8/2/2005	5.65	14.43	0.784	0.98	411.7
MW-202S	8/2/2005	4.8	14.96	0.227	0.45	351.5
MW-203D	8/2/2005	5.87	15.08	0.514	0.57	333.5
MW-203S	8/2/2005	6.01	14.37	0.85	0.74	356.4
MW-204D	8/2/2005	6.45	14.04	0.999	0.46	457.8
MW-204S	8/2/2005	6.72	14.04	1.23	0.55	334.4
MW-205S	8/2/2005	6.71	14.41	1.034	0.33	32.1
MW-206D	8/2/2005	5.76	14.82	0.376	0.51	487.9
MW-206S	8/2/2005	6.42	13.72	0.997	1.42	469.7
MW-207D	8/2/2005	5.61	14.39	0.537	0.78	496.9
MW-207S	8/2/2005	5.8	14.2	0.856	0.33	478.8
MW-208D	8/2/2005	5.41	14.01	0.72	0.31	528.3
MW-208S	8/2/2005	5.23	15.11	0.895	0.54	488.4
MW-209D	8/2/2005	6.88	14.45	0.505	0.44	415.3

**Notes:**

C° = degrees Celsius

ms/cm = milliseimens per centimeter

mg/L = milligrams per liter

mv = millivolts

**TABLE 2**  
**Water Table Elevations**  
**August 2005**

**Former Gorham Manufacturing Facility**  
**Providence, Rhode Island**

<b>Location</b>	<b>Date</b>	<b>Reference Elevation (Feet)</b>	<b>Depth to Water (Feet)</b>	<b>Groundwater Elevation (Feet)</b>
MW-101D	8/2/2005	98.91	24.89	74.02
MW-101S	8/2/2005	98.90	24.91	73.99
MW-112	8/2/2005	100.63	26.50	74.13
MW-116D	8/2/2005	98.92	24.81	74.11
MW-116S	8/2/2005	99.40	25.31	74.09
MW-201D	8/2/2005	98.80	24.79	74.01
MW-201S	8/2/2005	98.75	24.73	74.02
MW-202D	8/2/2005	98.17	24.22	73.95
MW-202S	8/2/2005	98.06	24.13	73.93
MW-203D	8/2/2005	98.91	24.83	74.08
MW-203S	8/2/2005	98.92	24.86	74.06
MW-204D	8/2/2005	98.88	24.94	73.94
MW-204S	8/2/2005	98.84	24.90	73.94
MW-205	8/2/2005	99.47	25.43	74.04
MW-206D	8/2/2005	98.71	24.72	73.99
MW-206S	8/2/2005	98.55	24.56	73.99
MW-207D	8/2/2005	98.18	24.26	73.92
MW-207S	8/2/2005	98.28	24.34	73.94
MW-208D	8/2/2005	99.68	25.72	73.96
MW-208S	8/2/2005	99.50	25.55	73.95
MW-209D	8/2/2005	100.47	26.35	74.12

**Note:**

Groundwater elevations are based on an arbitrary reference datum established for the site.

**TABLE 3**  
**Volatile Organic Compounds (VOCs), Chloride, and Chemical Oxygen Demand (COD) in Groundwater**  
**August 2005**

**Former Gorham Manufacturing Facility**  
**Providence, Rhode Island**

<b>CONSTITUENT (ug/l)</b>	<b>MW-101D 8/2/2005 Primary</b>	<b>MW-101S 8/2/2005 Primary</b>	<b>MW-101S 8/2/2005 Duplicate 1</b>	<b>MW-112 8/2/2005 Primary</b>	<b>MW-116D 8/2/2005 Primary</b>	<b>MW-116S 8/2/2005 Primary</b>	<b>MW-201D 8/2/2005 Primary</b>	<b>MW-201S 8/2/2005 Primary</b>	<b>MW-202D 8/2/2005 Primary</b>	<b>MW-202S 8/2/2005 Primary</b>	<b>MW-203D 8/2/2005 Primary</b>	<b>MW-203S 8/2/2005 Primary</b>	<b>MW-204D 8/2/2005 Primary</b>	<b>MW-204S 8/2/2005 Primary</b>
1,1,1-Trichloroethane	<250	<1000	<2500	<1.0	<1.0	<1.0	<200	5.7J	<1000	<1000	<5.0	8.1	23	14J
1,1-Dichloroethane	<250	<1000	<2500	<1.0	<1.0	<1.0	<200	<10	<1000	<1000	<5.0	<5.0	13J	20J
1,2,4-Trimethylbenzene	<250	<1000	<2500	<1.0	<1.0	<1.0	<200	<10	<1000	<1000	<5.0	3.6J	<20	<25
Benzene	<250	<1000	<2500	<1.0	<1.0	<1.0	<200	<10	<1000	<1000	<5.0	<5.0	<20	<25
Chloroform	<250	<1000	<2500	0.93J	<1.0	1.4	<200	<10	<1000	<1000	<5.0	<5.0	<20	<25
cis-1,2-Dichloroethene	540	830J	<2500	0.99J	<1.0	<1.0	<200	<10	<1000	<1000	<5.0	<5.0	<20	<25
Methyltert-butylether	<250	<1000	<2500	35	2.2	35	<200	18	<1000	<1000	5.4	7.2	<20	<25
Tetrachloroethene	20000	67000	61000	65	0.92J	<1.0	9500	680	51000	41000	230	86	1600	1800
Trichloroethene	180J	<1000	<2500	24	<1.0	1.3	620	130	<1000	<1000	77	240	150	60
COD (mg/L)	89	1100	280	<20	22	100	51	25	28	77	<20	71	28	45
Chloride (mg/L)	420	63	59	130	35	120	430	330	580	240	180	460	220	490

**Notes:**

ug/L = microgram per liter

mg/L = milligram per liter

< = compound was not detected.

Value indicated is the method reporting limit.

J = estimated result value.

COD = chemical oxygen demand

**TABLE 3**  
**Volatile Organic Compounds (VOCs), Chloride, and Chemical Oxygen Demand (COD) in Groundwater**  
**August 2005**

**Former Gorham Manufacturing Facility**  
**Providence, Rhode Island**

<b>CONSTITUENT (ug/l)</b>	<b>MW-205 8/2/2005 Primary</b>	<b>MW-206D 8/2/2005 Primary</b>	<b>MW-206S 8/2/2005 Primary</b>	<b>MW-207D 8/2/2005 Primary</b>	<b>MW-207S 8/2/2005 Primary</b>	<b>MW-208D 8/2/2005 Primary</b>	<b>MW-208S 8/2/2005 Primary</b>	<b>MW-209D 8/2/2005 Primary</b>
1,1,1-Trichloroethane	<5.0	<5.0	11	<100	<120	<10	<10	<10
1,1-Dichloroethane	<5.0	<5.0	<5.0	<100	<120	<10	<10	<10
1,2,4-Trimethylbenzene	<5.0	<5.0	<5.0	<100	<120	<10	<10	<10
Benzene	<5.0	4.0J	<5.0	<100	<120	10	<10	<10
Chloroform	<5.0	<5.0	<5.0	<100	<120	<10	<10	<10
cis-1,2-Dichloroethene	85	<5.0	<5.0	<100	<120	150	61	5.3J
Methyltert-butylether	<5.0	<5.0	<5.0	<100	<120	<10	<10	<10
Tetrachloroethene	420	210	160	4900	7000	300	240	720
Trichloroethene	73	60	240	62J	<120	14	7.0J	110
COD (mg/L)	130	34	34	45	34	83	42	42
Chloride (mg/L)	480	200	480	250	440	290	890	160

**Notes:**

ug/L = microgram per liter

mg/L = milligram per liter

< = compound was not detected.

Value indicated is the method reporting limit.

J = estimated result value.

COD = chemical oxygen demand





REV	DATE	DESCRIPTION	DES BY	CHK BY	APP BY
001	11/25/21	LOI.D.	DES BY	CHK BY	APP BY

- NOTES:**
- EXISTING MONITORING WELLS GZA-5 AND GZA-8 ARE SHOWN AS COMPLIANCE MONITORING WELLS CW-4 AND CW-3, RESPECTIVELY.
  - MONITORING WELL MW-112 IS ALSO SERVING AS COMPLIANCE WELL CW-3.

- LEGEND**
- MW-101S MONITORING WELL
  - SB-2 SOIL BORING
  - SB-1 SOIL BORING CONVERTED TO FUTURE INJECTION WELL

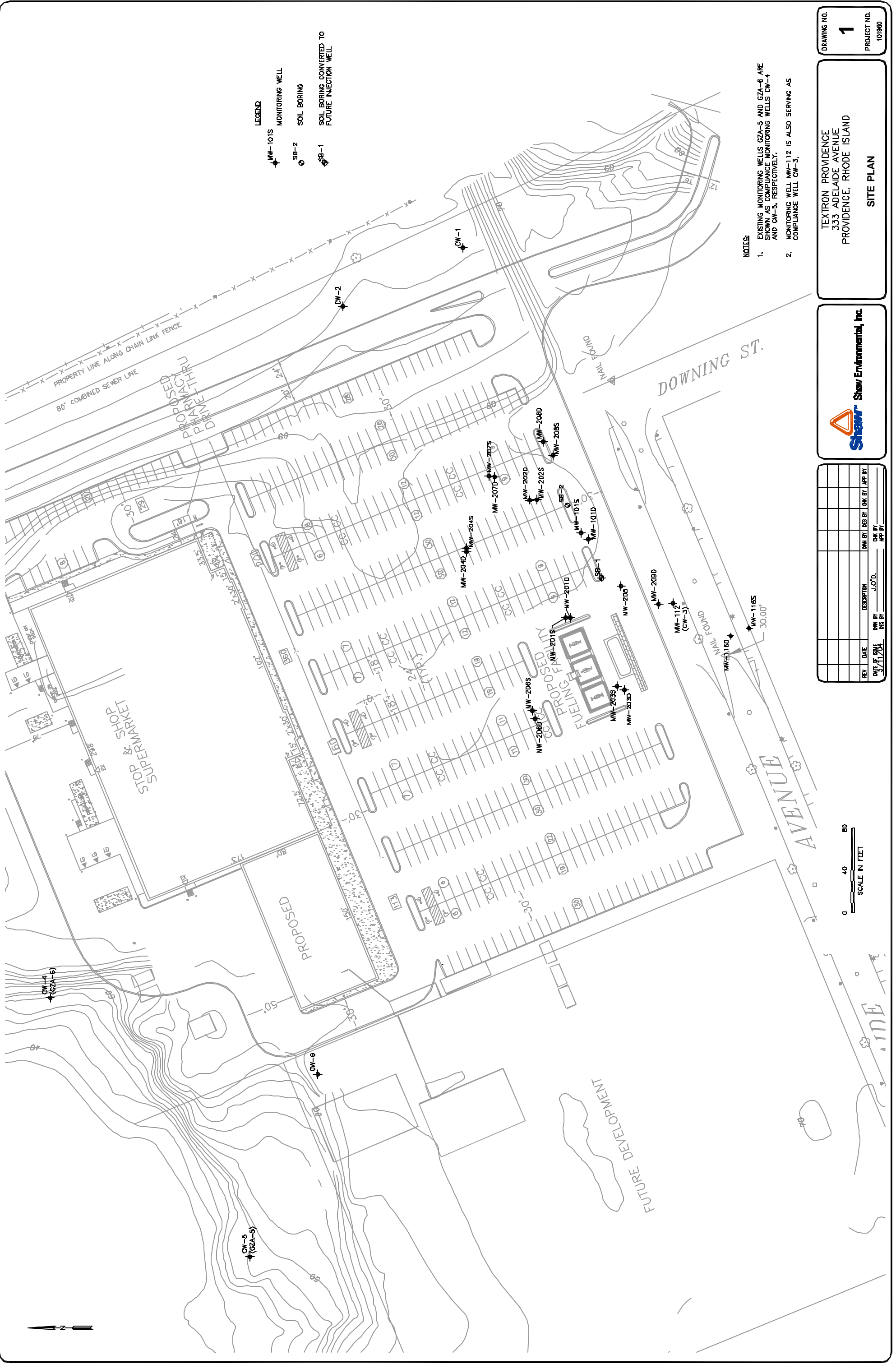

0 40 80  
SCALE IN FEET

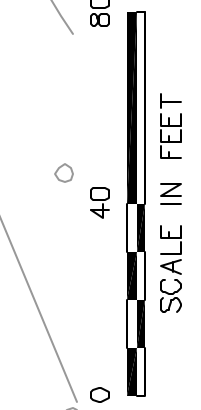
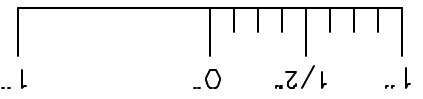

DATE	6/21/05
DWN	J.O.D.
APP	
REV	
PROJECT NO.	101980

**FIGURE 2**  
**TEXTRON PROVIDENCE**  
**333 ADELAIDE AVENUE**  
**PROVIDENCE, RHODE ISLAND**  
**INJECTION WELL LOCATIONS**

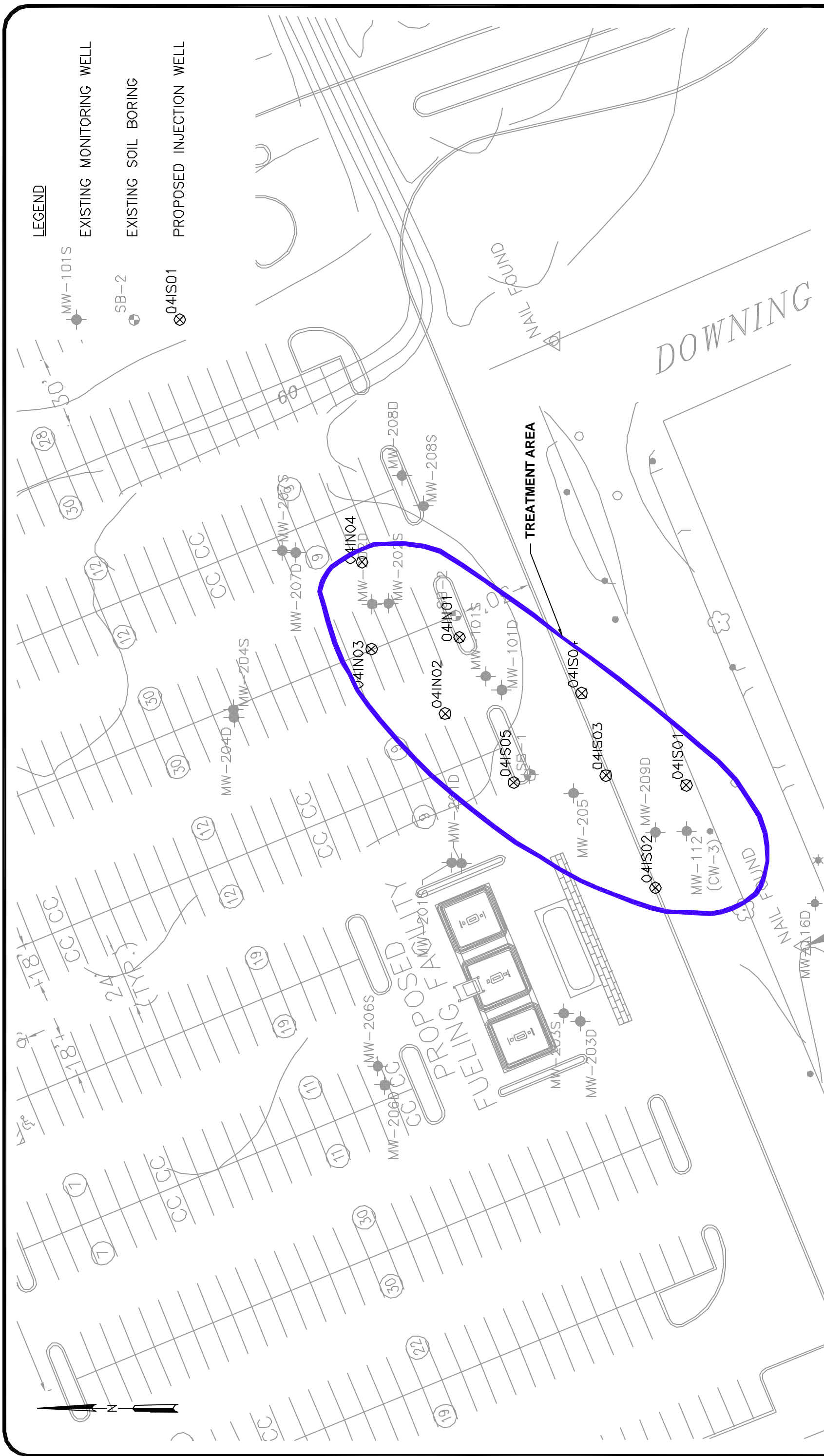

**LEGEND**  
 EXISTING MONITORING WELL  
 EXISTING SOIL BORING  
 PROPOSED INJECTION WELL

S A M P L E I N F O R M A T I O N

Date: 08/19/2005

Job Number.: 228067  
 Customer...: Shaw E&I Inc.  
 Attn.....: Edward Van Doren

Project Number.....: 20002662  
 Customer Project ID....: TEXTRON GORHAM  
 Project Description....: Textron Gorham

Laboratory Sample ID	Customer Sample ID	Sample Matrix	Date Sampled	Time Sampled	Date Received	Time Received
228067-1	MW-206D	Water	08/02/2005	06:30	08/03/2005	11:10
228067-2	MW-206S	Water	08/02/2005	07:00	08/03/2005	11:10
228067-3	MW-204D	Water	08/02/2005	08:00	08/03/2005	11:10
228067-4	MW-204S	Water	08/02/2005	08:30	08/03/2005	11:10
228067-5	MW-207D	Water	08/02/2005	09:00	08/03/2005	11:10
228067-6	MW-207S	Water	08/02/2005	09:30	08/03/2005	11:10
228067-7	MW-208D	Water	08/02/2005	10:00	08/03/2005	11:10
228067-8	MW-208S	Water	08/02/2005	10:30	08/03/2005	11:10
228067-9	MW-202D	Water	08/02/2005	11:00	08/03/2005	11:10
228067-10	MW-202S	Water	08/02/2005	11:30	08/03/2005	11:10
228067-11	MW-101D	Water	08/02/2005	12:00	08/03/2005	11:10
228067-12	MW-101S	Water	08/02/2005	12:30	08/03/2005	11:10
228067-13	MW-101SA	Water	08/02/2005	13:00	08/03/2005	11:10
228067-14	MW-201D	Water	08/02/2005	13:30	08/03/2005	11:10
228067-15	MW-201S	Water	08/02/2005	14:00	08/03/2005	11:10
228067-16	MW-203D	Water	08/02/2005	14:30	08/03/2005	11:10
228067-17	MW-203S	Water	08/02/2005	15:00	08/03/2005	11:10
228067-18	MW-209D	Water	08/02/2005	15:30	08/03/2005	11:10
228067-19	MW-112	Water	08/02/2005	16:00	08/03/2005	11:10
228067-20	MW-205	Water	08/02/2005	16:30	08/03/2005	11:10
228067-21	MW-116D	Water	08/02/2005	17:00	08/03/2005	11:10
228067-22	MW-116S	Water	08/02/2005	17:30	08/03/2005	11:10
228067-23	TB	Lab Water	08/01/2005	08:20	08/03/2005	11:10

L A B O R A T O R Y   T E S T   R E S U L T S

Job Number: 228067

Date: 08/19/2005

CUSTOMER: Shaw E&I Inc.

PROJECT: TEXTRON GORHAM

ATTN: Edward Van Doren

Customer Sample ID: MW-206D  
 Date Sampled.....: 08/02/2005  
 Time Sampled.....: 06:30  
 Sample Matrix.....: Water

Laboratory Sample ID: 228067-1  
 Date Received.....: 08/03/2005  
 Time Received.....: 11:10

TEST METHOD	PARAMETER/TEST DESCRIPTION	SAMPLE RESULT	Q	REPORTING LIMIT	UNITS	DATE	TECH
EPA300.0 PartA	Chloride	200		10	mg/L	08/16/05	rwe
EPA 410.4	Chemical Oxygen Demand (COD)	34		20	mg/L	08/09/05	kmm
SW846 8260B	Volatile Organics						
	1,1,1,2-Tetrachloroethane	ND	U	5.0	ug/L	08/04/05	blw
	1,1,1-Trichloroethane	ND	U	5.0	ug/L	08/04/05	blw
	1,1,2,2-Tetrachloroethane	ND	U	5.0	ug/L	08/04/05	blw
	1,1,2-Trichloroethane	ND	U	5.0	ug/L	08/04/05	blw
	1,1-Dichloroethane	ND	U	5.0	ug/L	08/04/05	blw
	1,1-Dichloroethene	ND	U	5.0	ug/L	08/04/05	blw
	1,1-Dichloropropene	ND	U	5.0	ug/L	08/04/05	blw
	1,2,3-Trichlorobenzene	ND	U	5.0	ug/L	08/04/05	blw
	1,2,3-Trichloropropane	ND	U	15	ug/L	08/04/05	blw
	1,2,4-Trichlorobenzene	ND	U	5.0	ug/L	08/04/05	blw
	1,2,4-Trimethylbenzene	ND	U	5.0	ug/L	08/04/05	blw
	1,2-Dibromo-3-chloropropane (DBCP)	ND	U	25	ug/L	08/04/05	blw
	1,2-Dibromoethane (EDB)	ND	U	5.0	ug/L	08/04/05	blw
	1,2-Dichlorobenzene	ND	U	5.0	ug/L	08/04/05	blw
	1,2-Dichloroethane	ND	U	5.0	ug/L	08/04/05	blw
	1,2-Dichloropropane	ND	U	5.0	ug/L	08/04/05	blw
	1,3,5-Trimethylbenzene	ND	U	5.0	ug/L	08/04/05	blw
	1,3-Dichlorobenzene	ND	U	5.0	ug/L	08/04/05	blw
	1,3-Dichloropropane	ND	U	5.0	ug/L	08/04/05	blw
	1,4-Dichlorobenzene	ND	U	5.0	ug/L	08/04/05	blw
	2,2-Dichloropropane	ND	U	5.0	ug/L	08/04/05	blw
	2-Butanone (MEK)	ND	U	50	ug/L	08/04/05	blw
	2-Chlorotoluene	ND	U	5.0	ug/L	08/04/05	blw
	2-Hexanone (MNBK)	ND	U	50	ug/L	08/04/05	blw
	4-Chlorotoluene	ND	U	5.0	ug/L	08/04/05	blw
	4-Methyl-2-pentanone (MIBK)	ND	U	50	ug/L	08/04/05	blw
	Acetone	ND	U	250	ug/L	08/04/05	blw
	Benzene	4.0	J	5.0	ug/L	08/04/05	blw
	Bromobenzene	ND	U	5.0	ug/L	08/04/05	blw
	Bromochloromethane	ND	U	5.0	ug/L	08/04/05	blw
	Bromodichloromethane	ND	U	5.0	ug/L	08/04/05	blw
	Bromofom	ND	U	5.0	ug/L	08/04/05	blw
	Bromomethane	ND	U	10	ug/L	08/04/05	blw
	Carbon tetrachloride	ND	U	5.0	ug/L	08/04/05	blw
	Chlorobenzene	ND	U	5.0	ug/L	08/04/05	blw
	Chloroethane	ND	U	10	ug/L	08/04/05	blw
	Chloroform	ND	U	5.0	ug/L	08/04/05	blw
	Chloromethane	ND	U	10	ug/L	08/04/05	blw
	Dibromochloromethane	ND	U	5.0	ug/L	08/04/05	blw
	Dibromomethane	ND	U	5.0	ug/L	08/04/05	blw
	Ethylbenzene	ND	U	5.0	ug/L	08/04/05	blw
	Hexachlorobutadiene	ND	U	3.0	ug/L	08/04/05	blw
	Isopropylbenzene	ND	U	5.0	ug/L	08/04/05	blw

\* In Description = Dry Wgt.

L A B O R A T O R Y   T E S T   R E S U L T S

Job Number: 228067

Date: 08/19/2005

CUSTOMER: Shaw E&I Inc.

PROJECT: TEXTIRON GORHAM

ATTN: Edward Van Doren

Customer Sample ID: MW-206D  
 Date Sampled.....: 08/02/2005  
 Time Sampled.....: 06:30  
 Sample Matrix.....: Water

Laboratory Sample ID: 228067-1  
 Date Received.....: 08/03/2005  
 Time Received.....: 11:10

TEST METHOD	PARAMETER/TEST DESCRIPTION	SAMPLE RESULT	Q	REPORTING LIMIT	UNITS	DATE	TECH
	Methyl-tert-butyl-ether (MTBE)	ND	U	5.0	ug/L	08/04/05	blw
	Methylene chloride	ND	U	10	ug/L	08/04/05	blw
	Naphthalene	ND	U	25	ug/L	08/04/05	blw
	Styrene	ND	U	5.0	ug/L	08/04/05	blw
	Tetrachloroethene	210		5.0	ug/L	08/04/05	blw
	Toluene	ND	U	5.0	ug/L	08/04/05	blw
	Trichloroethene (TCE)	60		5.0	ug/L	08/04/05	blw
	Trichlorofluoromethane (Freon 11)	ND	U	5.0	ug/L	08/04/05	blw
	Vinyl chloride	ND	U	5.0	ug/L	08/04/05	blw
	cis-1,2-Dichloroethene	ND	U	5.0	ug/L	08/04/05	blw
	cis-1,3-Dichloropropene	ND	U	2.5	ug/L	08/04/05	blw
	m&p-Xylenes	ND	U	5.0	ug/L	08/04/05	blw
	n-Butylbenzene	ND	U	5.0	ug/L	08/04/05	blw
	n-Propylbenzene	ND	U	5.0	ug/L	08/04/05	blw
	o-Xylene	ND	U	5.0	ug/L	08/04/05	blw
	p-Isopropyltoluene	ND	U	5.0	ug/L	08/04/05	blw
	sec-Butylbenzene	ND	U	5.0	ug/L	08/04/05	blw
	tert-Butylbenzene	ND	U	5.0	ug/L	08/04/05	blw
	trans-1,2-Dichloroethene	ND	U	5.0	ug/L	08/04/05	blw
	trans-1,3-Dichloropropene	ND	U	2.5	ug/L	08/04/05	blw

\* In Description = Dry Wgt.

L A B O R A T O R Y   T E S T   R E S U L T S

Job Number: 228067

Date: 08/19/2005

CUSTOMER: Shaw E&I Inc.

PROJECT: TEXTRON GORHAM

ATTN: Edward Van Doren

Customer Sample ID: MW-206S  
 Date Sampled.....: 08/02/2005  
 Time Sampled.....: 07:00  
 Sample Matrix.....: Water

Laboratory Sample ID: 228067-2  
 Date Received.....: 08/03/2005  
 Time Received.....: 11:10

TEST METHOD	PARAMETER/TEST DESCRIPTION	SAMPLE RESULT	Q	REPORTING LIMIT	UNITS	DATE	TECH
EPA300.0 PartA	Chloride	480		10	mg/L	08/16/05	rwe
EPA 410.4	Chemical Oxygen Demand (COD)	34		20	mg/L	08/09/05	kmm
SW846 8260B	Volatile Organics						
	1,1,1,2-Tetrachloroethane	ND	U	5.0	ug/L	08/05/05	blw
	1,1,1-Trichloroethane	11		5.0	ug/L	08/05/05	blw
	1,1,2,2-Tetrachloroethane	ND	U	5.0	ug/L	08/05/05	blw
	1,1,2-Trichloroethane	ND	U	5.0	ug/L	08/05/05	blw
	1,1-Dichloroethane	ND	U	5.0	ug/L	08/05/05	blw
	1,1-Dichloroethene	ND	U	5.0	ug/L	08/05/05	blw
	1,1-Dichloropropene	ND	U	5.0	ug/L	08/05/05	blw
	1,2,3-Trichlorobenzene	ND	U	5.0	ug/L	08/05/05	blw
	1,2,3-Trichloropropane	ND	U	15	ug/L	08/05/05	blw
	1,2,4-Trichlorobenzene	ND	U	5.0	ug/L	08/05/05	blw
	1,2,4-Trimethylbenzene	ND	U	5.0	ug/L	08/05/05	blw
	1,2-Dibromo-3-chloropropane (DBCP)	ND	U	25	ug/L	08/05/05	blw
	1,2-Dibromoethane (EDB)	ND	U	5.0	ug/L	08/05/05	blw
	1,2-Dichlorobenzene	ND	U	5.0	ug/L	08/05/05	blw
	1,2-Dichloroethane	ND	U	5.0	ug/L	08/05/05	blw
	1,2-Dichloropropane	ND	U	5.0	ug/L	08/05/05	blw
	1,3,5-Trimethylbenzene	ND	U	5.0	ug/L	08/05/05	blw
	1,3-Dichlorobenzene	ND	U	5.0	ug/L	08/05/05	blw
	1,3-Dichloropropane	ND	U	5.0	ug/L	08/05/05	blw
	1,4-Dichlorobenzene	ND	U	5.0	ug/L	08/05/05	blw
	2,2-Dichloropropane	ND	U	5.0	ug/L	08/05/05	blw
	2-Butanone (MEK)	ND	U	50	ug/L	08/05/05	blw
	2-Chlorotoluene	ND	U	5.0	ug/L	08/05/05	blw
	2-Hexanone (MNBK)	ND	U	50	ug/L	08/05/05	blw
	4-Chlorotoluene	ND	U	5.0	ug/L	08/05/05	blw
	4-Methyl-2-pentanone (MIBK)	ND	U	50	ug/L	08/05/05	blw
	Acetone	ND	U	250	ug/L	08/05/05	blw
	Benzene	ND	U	5.0	ug/L	08/05/05	blw
	Bromobenzene	ND	U	5.0	ug/L	08/05/05	blw
	Bromochloromethane	ND	U	5.0	ug/L	08/05/05	blw
	Bromodichloromethane	ND	U	5.0	ug/L	08/05/05	blw
	Bromofom	ND	U	5.0	ug/L	08/05/05	blw
	Bromomethane	ND	U	10	ug/L	08/05/05	blw
	Carbon tetrachloride	ND	U	5.0	ug/L	08/05/05	blw
	Chlorobenzene	ND	U	5.0	ug/L	08/05/05	blw
	Chloroethane	ND	U	10	ug/L	08/05/05	blw
	Chloroform	ND	U	5.0	ug/L	08/05/05	blw
	Chloromethane	ND	U	10	ug/L	08/05/05	blw
	Dibromochloromethane	ND	U	5.0	ug/L	08/05/05	blw
	Dibromomethane	ND	U	5.0	ug/L	08/05/05	blw
	Ethylbenzene	ND	U	5.0	ug/L	08/05/05	blw
	Hexachlorobutadiene	ND	U	3.0	ug/L	08/05/05	blw
	Isopropylbenzene	ND	U	5.0	ug/L	08/05/05	blw

\* In Description = Dry Wgt.

L A B O R A T O R Y   T E S T   R E S U L T S

Job Number: 228067

Date: 08/19/2005

CUSTOMER: Shaw E&I Inc.

PROJECT: TEXTRON GORHAM

ATTN: Edward Van Doren

Customer Sample ID: MW-206S  
 Date Sampled.....: 08/02/2005  
 Time Sampled.....: 07:00  
 Sample Matrix.....: Water

Laboratory Sample ID: 228067-2  
 Date Received.....: 08/03/2005  
 Time Received.....: 11:10

TEST METHOD	PARAMETER/TEST DESCRIPTION	SAMPLE RESULT	Q	REPORTING LIMIT	UNITS	DATE	TECH
	Methyl-tert-butyl-ether (MTBE)	ND	U	5.0	ug/L	08/05/05	blw
	Methylene chloride	ND	U	10	ug/L	08/05/05	blw
	Naphthalene	ND	U	25	ug/L	08/05/05	blw
	Styrene	ND	U	5.0	ug/L	08/05/05	blw
	Tetrachloroethene	160		5.0	ug/L	08/05/05	blw
	Toluene	ND	U	5.0	ug/L	08/05/05	blw
	Trichloroethene (TCE)	240		5.0	ug/L	08/05/05	blw
	Trichlorofluoromethane (Freon 11)	ND	U	5.0	ug/L	08/05/05	blw
	Vinyl chloride	ND	U	5.0	ug/L	08/05/05	blw
	cis-1,2-Dichloroethene	ND	U	5.0	ug/L	08/05/05	blw
	cis-1,3-Dichloropropene	ND	U	2.5	ug/L	08/05/05	blw
	m&p-Xylenes	ND	U	5.0	ug/L	08/05/05	blw
	n-Butylbenzene	ND	U	5.0	ug/L	08/05/05	blw
	n-Propylbenzene	ND	U	5.0	ug/L	08/05/05	blw
	o-Xylene	ND	U	5.0	ug/L	08/05/05	blw
	p-Isopropyltoluene	ND	U	5.0	ug/L	08/05/05	blw
	sec-Butylbenzene	ND	U	5.0	ug/L	08/05/05	blw
	tert-Butylbenzene	ND	U	5.0	ug/L	08/05/05	blw
	trans-1,2-Dichloroethene	ND	U	5.0	ug/L	08/05/05	blw
	trans-1,3-Dichloropropene	ND	U	2.5	ug/L	08/05/05	blw

\* In Description = Dry Wgt.

L A B O R A T O R Y   T E S T   R E S U L T S

Job Number: 228067

Date: 08/19/2005

CUSTOMER: Shaw E&I Inc.

PROJECT: TEXTRON GORHAM

ATTN: Edward Van Doren

Customer Sample ID: MW-204D  
 Date Sampled.....: 08/02/2005  
 Time Sampled.....: 08:00  
 Sample Matrix.....: Water

Laboratory Sample ID: 228067-3  
 Date Received.....: 08/03/2005  
 Time Received.....: 11:10

TEST METHOD	PARAMETER/TEST DESCRIPTION	SAMPLE RESULT	Q	REPORTING LIMIT	UNITS	DATE	TECH
EPA300.0 PartA	Chloride	220		10	mg/L	08/16/05	rwe
EPA 410.4	Chemical Oxygen Demand (COD)	28		20	mg/L	08/09/05	kmm
SW846 8260B	Volatile Organics						
	1,1,1,2-Tetrachloroethane	ND	U	20	ug/L	08/05/05	blw
	1,1,1-Trichloroethane	23		20	ug/L	08/05/05	blw
	1,1,2,2-Tetrachloroethane	ND	U	20	ug/L	08/05/05	blw
	1,1,2-Trichloroethane	ND	U	20	ug/L	08/05/05	blw
	1,1-Dichloroethane	13	J	20	ug/L	08/05/05	blw
	1,1-Dichloroethene	ND	U	20	ug/L	08/05/05	blw
	1,1-Dichloropropene	ND	U	20	ug/L	08/05/05	blw
	1,2,3-Trichlorobenzene	ND	U	20	ug/L	08/05/05	blw
	1,2,3-Trichloropropene	ND	U	60	ug/L	08/05/05	blw
	1,2,4-Trichlorobenzene	ND	U	20	ug/L	08/05/05	blw
	1,2,4-Trimethylbenzene	ND	U	20	ug/L	08/05/05	blw
	1,2-Dibromo-3-chloropropane (DBCP)	ND	U	100	ug/L	08/05/05	blw
	1,2-Dibromoethane (EDB)	ND	U	20	ug/L	08/05/05	blw
	1,2-Dichlorobenzene	ND	U	20	ug/L	08/05/05	blw
	1,2-Dichloroethane	ND	U	20	ug/L	08/05/05	blw
	1,2-Dichloropropane	ND	U	20	ug/L	08/05/05	blw
	1,3,5-Trimethylbenzene	ND	U	20	ug/L	08/05/05	blw
	1,3-Dichlorobenzene	ND	U	20	ug/L	08/05/05	blw
	1,3-Dichloropropane	ND	U	20	ug/L	08/05/05	blw
	1,4-Dichlorobenzene	ND	U	20	ug/L	08/05/05	blw
	2,2-Dichloropropane	ND	U	20	ug/L	08/05/05	blw
	2-Butanone (MEK)	ND	U	200	ug/L	08/05/05	blw
	2-Chlorotoluene	ND	U	20	ug/L	08/05/05	blw
	2-Hexanone (MNBK)	ND	U	200	ug/L	08/05/05	blw
	4-Chlorotoluene	ND	U	20	ug/L	08/05/05	blw
	4-Methyl-2-pentanone (MIBK)	ND	U	200	ug/L	08/05/05	blw
	Acetone	ND	U	1000	ug/L	08/05/05	blw
	Benzene	ND	U	20	ug/L	08/05/05	blw
	Bromobenzene	ND	U	20	ug/L	08/05/05	blw
	Bromochloromethane	ND	U	20	ug/L	08/05/05	blw
	Bromodichloromethane	ND	U	20	ug/L	08/05/05	blw
	Bromofom	ND	U	20	ug/L	08/05/05	blw
	Bromomethane	ND	U	40	ug/L	08/05/05	blw
	Carbon tetrachloride	ND	U	20	ug/L	08/05/05	blw
	Chlorobenzene	ND	U	20	ug/L	08/05/05	blw
	Chloroethane	ND	U	40	ug/L	08/05/05	blw
	Chloroform	ND	U	20	ug/L	08/05/05	blw
	Chloromethane	ND	U	40	ug/L	08/05/05	blw
	Dibromochloromethane	ND	U	20	ug/L	08/05/05	blw
	Dibromomethane	ND	U	20	ug/L	08/05/05	blw
	Ethylbenzene	ND	U	20	ug/L	08/05/05	blw
	Hexachlorobutadiene	ND	U	12	ug/L	08/05/05	blw
	Isopropylbenzene	ND	U	20	ug/L	08/05/05	blw

\* In Description = Dry Wgt.



L A B O R A T O R Y   T E S T   R E S U L T S

Job Number: 228067

Date: 08/19/2005

CUSTOMER: Shaw E&I Inc.

PROJECT: TEXTRON GORHAM

ATTN: Edward Van Doren

Customer Sample ID: MW-204D  
 Date Sampled.....: 08/02/2005  
 Time Sampled.....: 08:00  
 Sample Matrix.....: Water

Laboratory Sample ID: 228067-3  
 Date Received.....: 08/03/2005  
 Time Received.....: 11:10

TEST METHOD	PARAMETER/TEST DESCRIPTION	SAMPLE RESULT	Q	REPORTING LIMIT	UNITS	DATE	TECH
	Methyl-tert-butyl-ether (MTBE)	ND	U	20	ug/L	08/05/05	blw
	Methylene chloride	ND	U	40	ug/L	08/05/05	blw
	Naphthalene	ND	U	100	ug/L	08/05/05	blw
	Styrene	ND	U	20	ug/L	08/05/05	blw
	Tetrachloroethene	1600		20	ug/L	08/05/05	blw
	Toluene	ND	U	20	ug/L	08/05/05	blw
	Trichloroethene (TCE)	150		20	ug/L	08/05/05	blw
	Trichlorofluoromethane (Freon 11)	ND	U	20	ug/L	08/05/05	blw
	Vinyl chloride	ND	U	20	ug/L	08/05/05	blw
	cis-1,2-Dichloroethene	ND	U	20	ug/L	08/05/05	blw
	cis-1,3-Dichloropropene	ND	U	10	ug/L	08/05/05	blw
	m&p-Xylenes	ND	U	20	ug/L	08/05/05	blw
	n-Butylbenzene	ND	U	20	ug/L	08/05/05	blw
	n-Propylbenzene	ND	U	20	ug/L	08/05/05	blw
	o-Xylene	ND	U	20	ug/L	08/05/05	blw
	p-Isopropyltoluene	ND	U	20	ug/L	08/05/05	blw
	sec-Butylbenzene	ND	U	20	ug/L	08/05/05	blw
	tert-Butylbenzene	ND	U	20	ug/L	08/05/05	blw
	trans-1,2-Dichloroethene	ND	U	20	ug/L	08/05/05	blw
	trans-1,3-Dichloropropene	ND	U	10	ug/L	08/05/05	blw

\* In Description = Dry Wgt.

L A B O R A T O R Y   T E S T   R E S U L T S

Job Number: 228067

Date: 08/19/2005

CUSTOMER: Shaw E&I Inc.

PROJECT: TEXTRON GORHAM

ATTN: Edward Van Doren

Customer Sample ID: MW-204S  
 Date Sampled.....: 08/02/2005  
 Time Sampled.....: 08:30  
 Sample Matrix.....: Water

Laboratory Sample ID: 228067-4  
 Date Received.....: 08/03/2005  
 Time Received.....: 11:10

TEST METHOD	PARAMETER/TEST DESCRIPTION	SAMPLE RESULT	Q	REPORTING LIMIT	UNITS	DATE	TECH
EPA300.0 PartA	Chloride	490		20	mg/L	08/17/05	rwe
EPA 410.4	Chemical Oxygen Demand (COD)	45		20	mg/L	08/09/05	kmm
SW846 8260B	Volatile Organics						
	1,1,1,2-Tetrachloroethane	ND	U	25	ug/L	08/05/05	blw
	1,1,1-Trichloroethane	14	J	25	ug/L	08/05/05	blw
	1,1,2,2-Tetrachloroethane	ND	U	25	ug/L	08/05/05	blw
	1,1,2-Trichloroethane	ND	U	25	ug/L	08/05/05	blw
	1,1-Dichloroethane	20	J	25	ug/L	08/05/05	blw
	1,1-Dichloroethene	ND	U	25	ug/L	08/05/05	blw
	1,1-Dichloropropene	ND	U	25	ug/L	08/05/05	blw
	1,2,3-Trichlorobenzene	ND	U	25	ug/L	08/05/05	blw
	1,2,3-Trichloropropene	ND	U	75	ug/L	08/05/05	blw
	1,2,4-Trichlorobenzene	ND	U	25	ug/L	08/05/05	blw
	1,2,4-Trimethylbenzene	ND	U	25	ug/L	08/05/05	blw
	1,2-Dibromo-3-chloropropane (DBCP)	ND	U	120	ug/L	08/05/05	blw
	1,2-Dibromoethane (EDB)	ND	U	25	ug/L	08/05/05	blw
	1,2-Dichlorobenzene	ND	U	25	ug/L	08/05/05	blw
	1,2-Dichloroethane	ND	U	25	ug/L	08/05/05	blw
	1,2-Dichloropropane	ND	U	25	ug/L	08/05/05	blw
	1,3,5-Trimethylbenzene	ND	U	25	ug/L	08/05/05	blw
	1,3-Dichlorobenzene	ND	U	25	ug/L	08/05/05	blw
	1,3-Dichloropropene	ND	U	25	ug/L	08/05/05	blw
	1,4-Dichlorobenzene	ND	U	25	ug/L	08/05/05	blw
	2,2-Dichloropropane	ND	U	25	ug/L	08/05/05	blw
	2-Butanone (MEK)	ND	U	250	ug/L	08/05/05	blw
	2-Chlorotoluene	ND	U	25	ug/L	08/05/05	blw
	2-Hexanone (MNBK)	ND	U	250	ug/L	08/05/05	blw
	4-Chlorotoluene	ND	U	25	ug/L	08/05/05	blw
	4-Methyl-2-pentanone (MIBK)	ND	U	250	ug/L	08/05/05	blw
	Acetone	ND	U	1200	ug/L	08/05/05	blw
	Benzene	ND	U	25	ug/L	08/05/05	blw
	Bromobenzene	ND	U	25	ug/L	08/05/05	blw
	Bromochloromethane	ND	U	25	ug/L	08/05/05	blw
	Bromodichloromethane	ND	U	25	ug/L	08/05/05	blw
	Bromofom	ND	U	25	ug/L	08/05/05	blw
	Bromomethane	ND	U	50	ug/L	08/05/05	blw
	Carbon tetrachloride	ND	U	25	ug/L	08/05/05	blw
	Chlorobenzene	ND	U	25	ug/L	08/05/05	blw
	Chloroethane	ND	U	50	ug/L	08/05/05	blw
	Chloroform	ND	U	25	ug/L	08/05/05	blw
	Chloromethane	ND	U	50	ug/L	08/05/05	blw
	Dibromochloromethane	ND	U	25	ug/L	08/05/05	blw
	Dibromomethane	ND	U	25	ug/L	08/05/05	blw
	Ethylbenzene	ND	U	25	ug/L	08/05/05	blw
	Hexachlorobutadiene	ND	U	15	ug/L	08/05/05	blw
	Isopropylbenzene	ND	U	25	ug/L	08/05/05	blw

\* In Description = Dry Wgt.

L A B O R A T O R Y   T E S T   R E S U L T S

Job Number: 228067

Date: 08/19/2005

CUSTOMER: Shaw E&I Inc.

PROJECT: TEXTRON GORHAM

ATTN: Edward Van Doren

Customer Sample ID: MW-204S  
 Date Sampled.....: 08/02/2005  
 Time Sampled.....: 08:30  
 Sample Matrix.....: Water

Laboratory Sample ID: 228067-4  
 Date Received.....: 08/03/2005  
 Time Received.....: 11:10

TEST METHOD	PARAMETER/TEST DESCRIPTION	SAMPLE RESULT	Q	REPORTING LIMIT	UNITS	DATE	TECH
	Methyl-tert-butyl-ether (MTBE)	ND	U	25	ug/L	08/05/05	blw
	Methylene chloride	ND	U	50	ug/L	08/05/05	blw
	Naphthalene	ND	U	120	ug/L	08/05/05	blw
	Styrene	ND	U	25	ug/L	08/05/05	blw
	Tetrachloroethene	1800		25	ug/L	08/05/05	blw
	Toluene	ND	U	25	ug/L	08/05/05	blw
	Trichloroethene (TCE)	60		25	ug/L	08/05/05	blw
	Trichlorofluoromethane (Freon 11)	ND	U	25	ug/L	08/05/05	blw
	Vinyl chloride	ND	U	25	ug/L	08/05/05	blw
	cis-1,2-Dichloroethene	ND	U	25	ug/L	08/05/05	blw
	cis-1,3-Dichloropropene	ND	U	12	ug/L	08/05/05	blw
	m&p-Xylenes	ND	U	25	ug/L	08/05/05	blw
	n-Butylbenzene	ND	U	25	ug/L	08/05/05	blw
	n-Propylbenzene	ND	U	25	ug/L	08/05/05	blw
	o-Xylene	ND	U	25	ug/L	08/05/05	blw
	p-Isopropyltoluene	ND	U	25	ug/L	08/05/05	blw
	sec-Butylbenzene	ND	U	25	ug/L	08/05/05	blw
	tert-Butylbenzene	ND	U	25	ug/L	08/05/05	blw
	trans-1,2-Dichloroethene	ND	U	25	ug/L	08/05/05	blw
	trans-1,3-Dichloropropene	ND	U	12	ug/L	08/05/05	blw

\* In Description = Dry Wgt.

L A B O R A T O R Y   T E S T   R E S U L T S

Job Number: 228067

Date: 08/19/2005

CUSTOMER: Shaw E&I Inc.

PROJECT: TEXTRON GORHAM

ATTN: Edward Van Doren

Customer Sample ID: MW-207D  
 Date Sampled.....: 08/02/2005  
 Time Sampled.....: 09:00  
 Sample Matrix.....: Water

Laboratory Sample ID: 228067-5  
 Date Received.....: 08/03/2005  
 Time Received.....: 11:10

TEST METHOD	PARAMETER/TEST DESCRIPTION	SAMPLE RESULT	Q	REPORTING LIMIT	UNITS	DATE	TECH
EPA300.0 PartA	Chloride	250		10	mg/L	08/16/05	rwe
EPA 410.4	Chemical Oxygen Demand (COD)	45		20	mg/L	08/09/05	kmm
SW846 8260B	Volatile Organics						
	1,1,1,2-Tetrachloroethane	ND	U	100	ug/L	08/05/05	blw
	1,1,1-Trichloroethane	ND	U	100	ug/L	08/05/05	blw
	1,1,2,2-Tetrachloroethane	ND	U	100	ug/L	08/05/05	blw
	1,1,2-Trichloroethane	ND	U	100	ug/L	08/05/05	blw
	1,1-Dichloroethane	ND	U	100	ug/L	08/05/05	blw
	1,1-Dichloroethene	ND	U	100	ug/L	08/05/05	blw
	1,1-Dichloropropene	ND	U	100	ug/L	08/05/05	blw
	1,2,3-Trichlorobenzene	ND	U	100	ug/L	08/05/05	blw
	1,2,3-Trichloropropane	ND	U	300	ug/L	08/05/05	blw
	1,2,4-Trichlorobenzene	ND	U	100	ug/L	08/05/05	blw
	1,2,4-Trimethylbenzene	ND	U	100	ug/L	08/05/05	blw
	1,2-Dibromo-3-chloropropane (DBCP)	ND	U	500	ug/L	08/05/05	blw
	1,2-Dibromoethane (EDB)	ND	U	100	ug/L	08/05/05	blw
	1,2-Dichlorobenzene	ND	U	100	ug/L	08/05/05	blw
	1,2-Dichloroethane	ND	U	100	ug/L	08/05/05	blw
	1,2-Dichloropropane	ND	U	100	ug/L	08/05/05	blw
	1,3,5-Trimethylbenzene	ND	U	100	ug/L	08/05/05	blw
	1,3-Dichlorobenzene	ND	U	100	ug/L	08/05/05	blw
	1,3-Dichloropropane	ND	U	100	ug/L	08/05/05	blw
	1,4-Dichlorobenzene	ND	U	100	ug/L	08/05/05	blw
	2,2-Dichloropropane	ND	U	100	ug/L	08/05/05	blw
	2-Butanone (MEK)	ND	U	1000	ug/L	08/05/05	blw
	2-Chlorotoluene	ND	U	100	ug/L	08/05/05	blw
	2-Hexanone (MNBK)	ND	U	1000	ug/L	08/05/05	blw
	4-Chlorotoluene	ND	U	100	ug/L	08/05/05	blw
	4-Methyl-2-pentanone (MIBK)	ND	U	1000	ug/L	08/05/05	blw
	Acetone	ND	U	5000	ug/L	08/05/05	blw
	Benzene	ND	U	100	ug/L	08/05/05	blw
	Bromobenzene	ND	U	100	ug/L	08/05/05	blw
	Bromochloromethane	ND	U	100	ug/L	08/05/05	blw
	Bromodichloromethane	ND	U	100	ug/L	08/05/05	blw
	Bromofom	ND	U	100	ug/L	08/05/05	blw
	Bromomethane	ND	U	200	ug/L	08/05/05	blw
	Carbon tetrachloride	ND	U	100	ug/L	08/05/05	blw
	Chlorobenzene	ND	U	100	ug/L	08/05/05	blw
	Chloroethane	ND	U	200	ug/L	08/05/05	blw
	Chloroform	ND	U	100	ug/L	08/05/05	blw
	Chloromethane	ND	U	200	ug/L	08/05/05	blw
	Dibromochloromethane	ND	U	100	ug/L	08/05/05	blw
	Dibromomethane	ND	U	100	ug/L	08/05/05	blw
	Ethylbenzene	ND	U	100	ug/L	08/05/05	blw
	Hexachlorobutadiene	ND	U	60	ug/L	08/05/05	blw
	Isopropylbenzene	ND	U	100	ug/L	08/05/05	blw

\* In Description = Dry Wgt.

L A B O R A T O R Y   T E S T   R E S U L T S

Job Number: 228067

Date: 08/19/2005

CUSTOMER: Shaw E&I Inc.

PROJECT: TEXTRON GORHAM

ATTN: Edward Van Doren

Customer Sample ID: MW-207D  
 Date Sampled.....: 08/02/2005  
 Time Sampled.....: 09:00  
 Sample Matrix.....: Water

Laboratory Sample ID: 228067-5  
 Date Received.....: 08/03/2005  
 Time Received.....: 11:10

TEST METHOD	PARAMETER/TEST DESCRIPTION	SAMPLE RESULT	Q	REPORTING LIMIT	UNITS	DATE	TECH
	Methyl-tert-butyl-ether (MTBE)	ND	U	100	ug/L	08/05/05	blw
	Methylene chloride	ND	U	200	ug/L	08/05/05	blw
	Naphthalene	ND	U	500	ug/L	08/05/05	blw
	Styrene	ND	U	100	ug/L	08/05/05	blw
	Tetrachloroethene	4900	U	100	ug/L	08/05/05	blw
	Toluene	ND	U	100	ug/L	08/05/05	blw
	Trichloroethene (TCE)	62	J	100	ug/L	08/05/05	blw
	Trichlorofluoromethane (Freon 11)	ND	U	100	ug/L	08/05/05	blw
	Vinyl chloride	ND	U	100	ug/L	08/05/05	blw
	cis-1,2-Dichloroethene	ND	U	100	ug/L	08/05/05	blw
	cis-1,3-Dichloropropene	ND	U	50	ug/L	08/05/05	blw
	m&p-Xylenes	ND	U	100	ug/L	08/05/05	blw
	n-Butylbenzene	ND	U	100	ug/L	08/05/05	blw
	n-Propylbenzene	ND	U	100	ug/L	08/05/05	blw
	o-Xylene	ND	U	100	ug/L	08/05/05	blw
	p-Isopropyltoluene	ND	U	100	ug/L	08/05/05	blw
	sec-Butylbenzene	ND	U	100	ug/L	08/05/05	blw
	tert-Butylbenzene	ND	U	100	ug/L	08/05/05	blw
	trans-1,2-Dichloroethene	ND	U	100	ug/L	08/05/05	blw
	trans-1,3-Dichloropropene	ND	U	50	ug/L	08/05/05	blw

\* In Description = Dry Wgt.

L A B O R A T O R Y   T E S T   R E S U L T S

Job Number: 228067

Date: 08/19/2005

CUSTOMER: Shaw E&I Inc.

PROJECT: TEXTRON GORHAM

ATTN: Edward Van Doren

Customer Sample ID: MW-207S  
 Date Sampled.....: 08/02/2005  
 Time Sampled.....: 09:30  
 Sample Matrix.....: Water

Laboratory Sample ID: 228067-6  
 Date Received.....: 08/03/2005  
 Time Received.....: 11:10

TEST METHOD	PARAMETER/TEST DESCRIPTION	SAMPLE RESULT	Q	REPORTING LIMIT	UNITS	DATE	TECH
EPA300.0 PartA	Chloride	440		10	mg/L	08/16/05	rwe
EPA 410.4	Chemical Oxygen Demand (COD)	34		20	mg/L	08/09/05	kmm
SW846 8260B	Volatile Organics						
	1,1,1,2-Tetrachloroethane	ND	U	120	ug/L	08/05/05	blw
	1,1,1-Trichloroethane	ND	U	120	ug/L	08/05/05	blw
	1,1,2,2-Tetrachloroethane	ND	U	120	ug/L	08/05/05	blw
	1,1,2-Trichloroethane	ND	U	120	ug/L	08/05/05	blw
	1,1-Dichloroethane	ND	U	120	ug/L	08/05/05	blw
	1,1-Dichloroethene	ND	U	120	ug/L	08/05/05	blw
	1,1-Dichloropropene	ND	U	120	ug/L	08/05/05	blw
	1,2,3-Trichlorobenzene	ND	U	120	ug/L	08/05/05	blw
	1,2,3-Trichloropropane	ND	U	380	ug/L	08/05/05	blw
	1,2,4-Trichlorobenzene	ND	U	120	ug/L	08/05/05	blw
	1,2,4-Trimethylbenzene	ND	U	120	ug/L	08/05/05	blw
	1,2-Dibromo-3-chloropropane (DBCP)	ND	U	620	ug/L	08/05/05	blw
	1,2-Dibromoethane (EDB)	ND	U	120	ug/L	08/05/05	blw
	1,2-Dichlorobenzene	ND	U	120	ug/L	08/05/05	blw
	1,2-Dichloroethane	ND	U	120	ug/L	08/05/05	blw
	1,2-Dichloropropane	ND	U	120	ug/L	08/05/05	blw
	1,3,5-Trimethylbenzene	ND	U	120	ug/L	08/05/05	blw
	1,3-Dichlorobenzene	ND	U	120	ug/L	08/05/05	blw
	1,3-Dichloropropane	ND	U	120	ug/L	08/05/05	blw
	1,4-Dichlorobenzene	ND	U	120	ug/L	08/05/05	blw
	2,2-Dichloropropane	ND	U	120	ug/L	08/05/05	blw
	2-Butanone (MEK)	ND	U	1200	ug/L	08/05/05	blw
	2-Chlorotoluene	ND	U	120	ug/L	08/05/05	blw
	2-Hexanone (MNBK)	ND	U	1200	ug/L	08/05/05	blw
	4-Chlorotoluene	ND	U	120	ug/L	08/05/05	blw
	4-Methyl-2-pentanone (MIBK)	ND	U	1200	ug/L	08/05/05	blw
	Acetone	ND	U	6200	ug/L	08/05/05	blw
	Benzene	ND	U	120	ug/L	08/05/05	blw
	Bromobenzene	ND	U	120	ug/L	08/05/05	blw
	Bromochloromethane	ND	U	120	ug/L	08/05/05	blw
	Bromodichloromethane	ND	U	120	ug/L	08/05/05	blw
	Bromofom	ND	U	120	ug/L	08/05/05	blw
	Bromomethane	ND	U	250	ug/L	08/05/05	blw
	Carbon tetrachloride	ND	U	120	ug/L	08/05/05	blw
	Chlorobenzene	ND	U	120	ug/L	08/05/05	blw
	Chloroethane	ND	U	250	ug/L	08/05/05	blw
	Chloroform	ND	U	120	ug/L	08/05/05	blw
	Chloromethane	ND	U	250	ug/L	08/05/05	blw
	Dibromochloromethane	ND	U	120	ug/L	08/05/05	blw
	Dibromomethane	ND	U	120	ug/L	08/05/05	blw
	Ethylbenzene	ND	U	120	ug/L	08/05/05	blw
	Hexachlorobutadiene	ND	U	75	ug/L	08/05/05	blw
	Isopropylbenzene	ND	U	120	ug/L	08/05/05	blw

\* In Description = Dry Wgt.

L A B O R A T O R Y   T E S T   R E S U L T S

Job Number: 228067

Date: 08/19/2005

CUSTOMER: Shaw E&I Inc.

PROJECT: TEXTRON GORHAM

ATTN: Edward Van Doren

Customer Sample ID: MW-207S  
 Date Sampled.....: 08/02/2005  
 Time Sampled.....: 09:30  
 Sample Matrix.....: Water

Laboratory Sample ID: 228067-6  
 Date Received.....: 08/03/2005  
 Time Received.....: 11:10

TEST METHOD	PARAMETER/TEST DESCRIPTION	SAMPLE RESULT	Q	REPORTING LIMIT	UNITS	DATE	TECH
	Methyl-tert-butyl-ether (MTBE)	ND	U	120	ug/L	08/05/05	blw
	Methylene chloride	ND	U	250	ug/L	08/05/05	blw
	Naphthalene	ND	U	620	ug/L	08/05/05	blw
	Styrene	ND	U	120	ug/L	08/05/05	blw
	Tetrachloroethene	7000		120	ug/L	08/05/05	blw
	Toluene	ND	U	120	ug/L	08/05/05	blw
	Trichloroethene (TCE)	ND	U	120	ug/L	08/05/05	blw
	Trichlorofluoromethane (Freon 11)	ND	U	120	ug/L	08/05/05	blw
	Vinyl chloride	ND	U	120	ug/L	08/05/05	blw
	cis-1,2-Dichloroethene	ND	U	120	ug/L	08/05/05	blw
	cis-1,3-Dichloropropene	ND	U	62	ug/L	08/05/05	blw
	m&p-Xylenes	ND	U	120	ug/L	08/05/05	blw
	n-Butylbenzene	ND	U	120	ug/L	08/05/05	blw
	n-Propylbenzene	ND	U	120	ug/L	08/05/05	blw
	o-Xylene	ND	U	120	ug/L	08/05/05	blw
	p-Isopropyltoluene	ND	U	120	ug/L	08/05/05	blw
	sec-Butylbenzene	ND	U	120	ug/L	08/05/05	blw
	tert-Butylbenzene	ND	U	120	ug/L	08/05/05	blw
	trans-1,2-Dichloroethene	ND	U	120	ug/L	08/05/05	blw
	trans-1,3-Dichloropropene	ND	U	62	ug/L	08/05/05	blw

\* In Description = Dry Wgt.

L A B O R A T O R Y   T E S T   R E S U L T S

Job Number: 228067

Date: 08/19/2005

CUSTOMER: Shaw E&I Inc.

PROJECT: TEXTRON GORHAM

ATTN: Edward Van Doren

Customer Sample ID: MW-208D  
 Date Sampled.....: 08/02/2005  
 Time Sampled.....: 10:00  
 Sample Matrix.....: Water

Laboratory Sample ID: 228067-7  
 Date Received.....: 08/03/2005  
 Time Received.....: 11:10

TEST METHOD	PARAMETER/TEST DESCRIPTION	SAMPLE RESULT	Q	REPORTING LIMIT	UNITS	DATE	TECH
EPA300.0 PartA	Chloride	290		10	mg/L	08/16/05	rwe
EPA 410.4	Chemical Oxygen Demand (COD)	83		20	mg/L	08/09/05	kmm
SW846 8260B	Volatile Organics						
	1,1,1,2-Tetrachloroethane	ND	U	10	ug/L	08/05/05	blw
	1,1,1-Trichloroethane	ND	U	10	ug/L	08/05/05	blw
	1,1,2,2-Tetrachloroethane	ND	U	10	ug/L	08/05/05	blw
	1,1,2-Trichloroethane	ND	U	10	ug/L	08/05/05	blw
	1,1-Dichloroethane	ND	U	10	ug/L	08/05/05	blw
	1,1-Dichloroethene	ND	U	10	ug/L	08/05/05	blw
	1,1-Dichloropropene	ND	U	10	ug/L	08/05/05	blw
	1,2,3-Trichlorobenzene	ND	U	10	ug/L	08/05/05	blw
	1,2,3-Trichloropropane	ND	U	30	ug/L	08/05/05	blw
	1,2,4-Trichlorobenzene	ND	U	10	ug/L	08/05/05	blw
	1,2,4-Trimethylbenzene	ND	U	10	ug/L	08/05/05	blw
	1,2-Dibromo-3-chloropropane (DBCP)	ND	U	50	ug/L	08/05/05	blw
	1,2-Dibromoethane (EDB)	ND	U	10	ug/L	08/05/05	blw
	1,2-Dichlorobenzene	ND	U	10	ug/L	08/05/05	blw
	1,2-Dichloroethane	ND	U	10	ug/L	08/05/05	blw
	1,2-Dichloropropane	ND	U	10	ug/L	08/05/05	blw
	1,3,5-Trimethylbenzene	ND	U	10	ug/L	08/05/05	blw
	1,3-Dichlorobenzene	ND	U	10	ug/L	08/05/05	blw
	1,3-Dichloropropane	ND	U	10	ug/L	08/05/05	blw
	1,4-Dichlorobenzene	ND	U	10	ug/L	08/05/05	blw
	2,2-Dichloropropane	ND	U	10	ug/L	08/05/05	blw
	2-Butanone (MEK)	ND	U	100	ug/L	08/05/05	blw
	2-Chlorotoluene	ND	U	10	ug/L	08/05/05	blw
	2-Hexanone (MNBK)	ND	U	100	ug/L	08/05/05	blw
	4-Chlorotoluene	ND	U	10	ug/L	08/05/05	blw
	4-Methyl-2-pentanone (MIBK)	ND	U	100	ug/L	08/05/05	blw
	Acetone	ND	U	500	ug/L	08/05/05	blw
	Benzene	10		10	ug/L	08/05/05	blw
	Bromobenzene	ND	U	10	ug/L	08/05/05	blw
	Bromochloromethane	ND	U	10	ug/L	08/05/05	blw
	Bromodichloromethane	ND	U	10	ug/L	08/05/05	blw
	Bromofom	ND	U	10	ug/L	08/05/05	blw
	Bromomethane	ND	U	20	ug/L	08/05/05	blw
	Carbon tetrachloride	ND	U	10	ug/L	08/05/05	blw
	Chlorobenzene	ND	U	10	ug/L	08/05/05	blw
	Chloroethane	ND	U	20	ug/L	08/05/05	blw
	Chloroform	ND	U	10	ug/L	08/05/05	blw
	Chloromethane	ND	U	20	ug/L	08/05/05	blw
	Dibromochloromethane	ND	U	10	ug/L	08/05/05	blw
	Dibromomethane	ND	U	10	ug/L	08/05/05	blw
	Ethylbenzene	ND	U	10	ug/L	08/05/05	blw
	Hexachlorobutadiene	ND	U	6.0	ug/L	08/05/05	blw
	Isopropylbenzene	ND	U	10	ug/L	08/05/05	blw

\* In Description = Dry Wgt.



L A B O R A T O R Y   T E S T   R E S U L T S

Job Number: 228067

Date: 08/19/2005

CUSTOMER: Shaw E&I Inc.

PROJECT: TEXTRON GORHAM

ATTN: Edward Van Doren

Customer Sample ID: MW-208D  
 Date Sampled.....: 08/02/2005  
 Time Sampled.....: 10:00  
 Sample Matrix.....: Water

Laboratory Sample ID: 228067-7  
 Date Received.....: 08/03/2005  
 Time Received.....: 11:10

TEST METHOD	PARAMETER/TEST DESCRIPTION	SAMPLE RESULT	Q	REPORTING LIMIT	UNITS	DATE	TECH
	Methyl-tert-butyl-ether (MTBE)	ND	U	10	ug/L	08/05/05	blw
	Methylene chloride	ND	U	20	ug/L	08/05/05	blw
	Naphthalene	ND	U	50	ug/L	08/05/05	blw
	Styrene	ND	U	10	ug/L	08/05/05	blw
	Tetrachloroethene	300		10	ug/L	08/05/05	blw
	Toluene	ND	U	10	ug/L	08/05/05	blw
	Trichloroethene (TCE)	14		10	ug/L	08/05/05	blw
	Trichlorofluoromethane (Freon 11)	ND	U	10	ug/L	08/05/05	blw
	Vinyl chloride	ND	U	10	ug/L	08/05/05	blw
	cis-1,2-Dichloroethene	150		10	ug/L	08/05/05	blw
	cis-1,3-Dichloropropene	ND	U	5.0	ug/L	08/05/05	blw
	m&p-Xylenes	ND	U	10	ug/L	08/05/05	blw
	n-Butylbenzene	ND	U	10	ug/L	08/05/05	blw
	n-Propylbenzene	ND	U	10	ug/L	08/05/05	blw
	o-Xylene	ND	U	10	ug/L	08/05/05	blw
	p-Isopropyltoluene	ND	U	10	ug/L	08/05/05	blw
	sec-Butylbenzene	ND	U	10	ug/L	08/05/05	blw
	tert-Butylbenzene	ND	U	10	ug/L	08/05/05	blw
	trans-1,2-Dichloroethene	ND	U	10	ug/L	08/05/05	blw
	trans-1,3-Dichloropropene	ND	U	5.0	ug/L	08/05/05	blw

\* In Description = Dry Wgt.

L A B O R A T O R Y   T E S T   R E S U L T S

Job Number: 228067

Date: 08/19/2005

CUSTOMER: Shaw E&I Inc.

PROJECT: TEXTRON GORHAM

ATTN: Edward Van Doren

Customer Sample ID: MW-208S  
 Date Sampled.....: 08/02/2005  
 Time Sampled.....: 10:30  
 Sample Matrix.....: Water

Laboratory Sample ID: 228067-8  
 Date Received.....: 08/03/2005  
 Time Received.....: 11:10

TEST METHOD	PARAMETER/TEST DESCRIPTION	SAMPLE RESULT	Q	REPORTING LIMIT	UNITS	DATE	TECH
EPA300.0 PartA	Chloride	890		20	mg/L	08/17/05	rwe
EPA 410.4	Chemical Oxygen Demand (COD)	42		20	mg/L	08/09/05	kmm
SW846 8260B	Volatile Organics						
	1,1,1,2-Tetrachloroethane	ND	U	10	ug/L	08/05/05	blw
	1,1,1-Trichloroethane	ND	U	10	ug/L	08/05/05	blw
	1,1,2,2-Tetrachloroethane	ND	U	10	ug/L	08/05/05	blw
	1,1,2-Trichloroethane	ND	U	10	ug/L	08/05/05	blw
	1,1-Dichloroethane	ND	U	10	ug/L	08/05/05	blw
	1,1-Dichloroethene	ND	U	10	ug/L	08/05/05	blw
	1,1-Dichloropropene	ND	U	10	ug/L	08/05/05	blw
	1,2,3-Trichlorobenzene	ND	U	10	ug/L	08/05/05	blw
	1,2,3-Trichloropropane	ND	U	30	ug/L	08/05/05	blw
	1,2,4-Trichlorobenzene	ND	U	10	ug/L	08/05/05	blw
	1,2,4-Trimethylbenzene	ND	U	10	ug/L	08/05/05	blw
	1,2-Dibromo-3-chloropropane (DBCP)	ND	U	50	ug/L	08/05/05	blw
	1,2-Dibromoethane (EDB)	ND	U	10	ug/L	08/05/05	blw
	1,2-Dichlorobenzene	ND	U	10	ug/L	08/05/05	blw
	1,2-Dichloroethane	ND	U	10	ug/L	08/05/05	blw
	1,2-Dichloropropane	ND	U	10	ug/L	08/05/05	blw
	1,3,5-Trimethylbenzene	ND	U	10	ug/L	08/05/05	blw
	1,3-Dichlorobenzene	ND	U	10	ug/L	08/05/05	blw
	1,3-Dichloropropane	ND	U	10	ug/L	08/05/05	blw
	1,4-Dichlorobenzene	ND	U	10	ug/L	08/05/05	blw
	2,2-Dichloropropane	ND	U	10	ug/L	08/05/05	blw
	2-Butanone (MEK)	ND	U	100	ug/L	08/05/05	blw
	2-Chlorotoluene	ND	U	10	ug/L	08/05/05	blw
	2-Hexanone (MNBK)	ND	U	100	ug/L	08/05/05	blw
	4-Chlorotoluene	ND	U	10	ug/L	08/05/05	blw
	4-Methyl-2-pentanone (MIBK)	ND	U	100	ug/L	08/05/05	blw
	Acetone	ND	U	500	ug/L	08/05/05	blw
	Benzene	ND	U	10	ug/L	08/05/05	blw
	Bromobenzene	ND	U	10	ug/L	08/05/05	blw
	Bromochloromethane	ND	U	10	ug/L	08/05/05	blw
	Bromodichloromethane	ND	U	10	ug/L	08/05/05	blw
	Bromofom	ND	U	10	ug/L	08/05/05	blw
	Bromomethane	ND	U	20	ug/L	08/05/05	blw
	Carbon tetrachloride	ND	U	10	ug/L	08/05/05	blw
	Chlorobenzene	ND	U	10	ug/L	08/05/05	blw
	Chloroethane	ND	U	20	ug/L	08/05/05	blw
	Chloroform	ND	U	10	ug/L	08/05/05	blw
	Chloromethane	ND	U	20	ug/L	08/05/05	blw
	Dibromochloromethane	ND	U	10	ug/L	08/05/05	blw
	Dibromomethane	ND	U	10	ug/L	08/05/05	blw
	Ethylbenzene	ND	U	10	ug/L	08/05/05	blw
	Hexachlorobutadiene	ND	U	6.0	ug/L	08/05/05	blw
	Isopropylbenzene	ND	U	10	ug/L	08/05/05	blw

\* In Description = Dry Wgt.

L A B O R A T O R Y   T E S T   R E S U L T S

Job Number: 228067

Date: 08/19/2005

CUSTOMER: Shaw E&I Inc.

PROJECT: TEXTRON GORHAM

ATTN: Edward Van Doren

Customer Sample ID: MW-208S  
 Date Sampled.....: 08/02/2005  
 Time Sampled.....: 10:30  
 Sample Matrix.....: Water

Laboratory Sample ID: 228067-8  
 Date Received.....: 08/03/2005  
 Time Received.....: 11:10

TEST METHOD	PARAMETER/TEST DESCRIPTION	SAMPLE RESULT	Q	REPORTING LIMIT	UNITS	DATE	TECH
	Methyl-tert-butyl-ether (MTBE)	ND	U	10	ug/L	08/05/05	blw
	Methylene chloride	ND	U	20	ug/L	08/05/05	blw
	Naphthalene	ND	U	50	ug/L	08/05/05	blw
	Styrene	ND	U	10	ug/L	08/05/05	blw
	Tetrachloroethene	240	U	10	ug/L	08/05/05	blw
	Toluene	ND	U	10	ug/L	08/05/05	blw
	Trichloroethene (TCE)	7.0	J	10	ug/L	08/05/05	blw
	Trichlorofluoromethane (Freon 11)	ND	U	10	ug/L	08/05/05	blw
	Vinyl chloride	ND	U	10	ug/L	08/05/05	blw
	cis-1,2-Dichloroethene	61	U	10	ug/L	08/05/05	blw
	cis-1,3-Dichloropropene	ND	U	5.0	ug/L	08/05/05	blw
	m&p-Xylenes	ND	U	10	ug/L	08/05/05	blw
	n-Butylbenzene	ND	U	10	ug/L	08/05/05	blw
	n-Propylbenzene	ND	U	10	ug/L	08/05/05	blw
	o-Xylene	ND	U	10	ug/L	08/05/05	blw
	p-Isopropyltoluene	ND	U	10	ug/L	08/05/05	blw
	sec-Butylbenzene	ND	U	10	ug/L	08/05/05	blw
	tert-Butylbenzene	ND	U	10	ug/L	08/05/05	blw
	trans-1,2-Dichloroethene	ND	U	10	ug/L	08/05/05	blw
	trans-1,3-Dichloropropene	ND	U	5.0	ug/L	08/05/05	blw

\* In Description = Dry Wgt.

L A B O R A T O R Y   T E S T   R E S U L T S

Job Number: 228067

Date: 08/19/2005

CUSTOMER: Shaw E&I Inc.

PROJECT: TEXTRON GORHAM

ATTN: Edward Van Doren

Customer Sample ID: MW-202D  
 Date Sampled.....: 08/02/2005  
 Time Sampled.....: 11:00  
 Sample Matrix.....: Water

Laboratory Sample ID: 228067-9  
 Date Received.....: 08/03/2005  
 Time Received.....: 11:10

TEST METHOD	PARAMETER/TEST DESCRIPTION	SAMPLE RESULT	Q	REPORTING LIMIT	UNITS	DATE	TECH
EPA300.0 PartA	Chloride	580		20	mg/L	08/17/05	rwe
EPA 410.4	Chemical Oxygen Demand (COD)	28		20	mg/L	08/09/05	kmm
SW846 8260B	Volatile Organics						
	1,1,1,2-Tetrachloroethane	ND	U	1000	ug/L	08/05/05	blw
	1,1,1-Trichloroethane	ND	U	1000	ug/L	08/05/05	blw
	1,1,2,2-Tetrachloroethane	ND	U	1000	ug/L	08/05/05	blw
	1,1,2-Trichloroethane	ND	U	1000	ug/L	08/05/05	blw
	1,1-Dichloroethane	ND	U	1000	ug/L	08/05/05	blw
	1,1-Dichloroethene	ND	U	1000	ug/L	08/05/05	blw
	1,1-Dichloropropene	ND	U	1000	ug/L	08/05/05	blw
	1,2,3-Trichlorobenzene	ND	U	1000	ug/L	08/05/05	blw
	1,2,3-Trichloropropene	ND	U	3000	ug/L	08/05/05	blw
	1,2,4-Trichlorobenzene	ND	U	1000	ug/L	08/05/05	blw
	1,2,4-Trimethylbenzene	ND	U	1000	ug/L	08/05/05	blw
	1,2-Dibromo-3-chloropropane (DBCP)	ND	U	5000	ug/L	08/05/05	blw
	1,2-Dibromoethane (EDB)	ND	U	1000	ug/L	08/05/05	blw
	1,2-Dichlorobenzene	ND	U	1000	ug/L	08/05/05	blw
	1,2-Dichloroethane	ND	U	1000	ug/L	08/05/05	blw
	1,2-Dichloropropane	ND	U	1000	ug/L	08/05/05	blw
	1,3,5-Trimethylbenzene	ND	U	1000	ug/L	08/05/05	blw
	1,3-Dichlorobenzene	ND	U	1000	ug/L	08/05/05	blw
	1,3-Dichloropropane	ND	U	1000	ug/L	08/05/05	blw
	1,4-Dichlorobenzene	ND	U	1000	ug/L	08/05/05	blw
	2,2-Dichloropropane	ND	U	1000	ug/L	08/05/05	blw
	2-Butanone (MEK)	ND	U	10000	ug/L	08/05/05	blw
	2-Chlorotoluene	ND	U	1000	ug/L	08/05/05	blw
	2-Hexanone (MNBK)	ND	U	10000	ug/L	08/05/05	blw
	4-Chlorotoluene	ND	U	1000	ug/L	08/05/05	blw
	4-Methyl-2-pentanone (MIBK)	ND	U	10000	ug/L	08/05/05	blw
	Acetone	ND	U	50000	ug/L	08/05/05	blw
	Benzene	ND	U	1000	ug/L	08/05/05	blw
	Bromobenzene	ND	U	1000	ug/L	08/05/05	blw
	Bromochloromethane	ND	U	1000	ug/L	08/05/05	blw
	Bromodichloromethane	ND	U	1000	ug/L	08/05/05	blw
	Bromofom	ND	U	1000	ug/L	08/05/05	blw
	Bromomethane	ND	U	2000	ug/L	08/05/05	blw
	Carbon tetrachloride	ND	U	1000	ug/L	08/05/05	blw
	Chlorobenzene	ND	U	1000	ug/L	08/05/05	blw
	Chloroethane	ND	U	2000	ug/L	08/05/05	blw
	Chloroform	ND	U	1000	ug/L	08/05/05	blw
	Chloromethane	ND	U	2000	ug/L	08/05/05	blw
	Dibromochloromethane	ND	U	1000	ug/L	08/05/05	blw
	Dibromomethane	ND	U	1000	ug/L	08/05/05	blw
	Ethylbenzene	ND	U	1000	ug/L	08/05/05	blw
	Hexachlorobutadiene	ND	U	600	ug/L	08/05/05	blw
	Isopropylbenzene	ND	U	1000	ug/L	08/05/05	blw

\* In Description = Dry Wgt.

L A B O R A T O R Y   T E S T   R E S U L T S

Job Number: 228067

Date: 08/19/2005

CUSTOMER: Shaw E&I Inc.

PROJECT: TEXTRON GORHAM

ATTN: Edward Van Doren

Customer Sample ID: MW-202D  
 Date Sampled.....: 08/02/2005  
 Time Sampled.....: 11:00  
 Sample Matrix.....: Water

Laboratory Sample ID: 228067-9  
 Date Received.....: 08/03/2005  
 Time Received.....: 11:10

TEST METHOD	PARAMETER/TEST DESCRIPTION	SAMPLE RESULT	Q	REPORTING LIMIT	UNITS	DATE	TECH
	Methyl-tert-butyl-ether (MTBE)	ND	U	1000	ug/L	08/05/05	blw
	Methylene chloride	ND	U	2000	ug/L	08/05/05	blw
	Naphthalene	ND	U	5000	ug/L	08/05/05	blw
	Styrene	ND	U	1000	ug/L	08/05/05	blw
	Tetrachloroethene	51000		1000	ug/L	08/05/05	blw
	Toluene	ND	U	1000	ug/L	08/05/05	blw
	Trichloroethene (TCE)	ND	U	1000	ug/L	08/05/05	blw
	Trichlorofluoromethane (Freon 11)	ND	U	1000	ug/L	08/05/05	blw
	Vinyl chloride	ND	U	1000	ug/L	08/05/05	blw
	cis-1,2-Dichloroethene	ND	U	1000	ug/L	08/05/05	blw
	cis-1,3-Dichloropropene	ND	U	500	ug/L	08/05/05	blw
	m&p-Xylenes	ND	U	1000	ug/L	08/05/05	blw
	n-Butylbenzene	ND	U	1000	ug/L	08/05/05	blw
	n-Propylbenzene	ND	U	1000	ug/L	08/05/05	blw
	o-Xylene	ND	U	1000	ug/L	08/05/05	blw
	p-Isopropyltoluene	ND	U	1000	ug/L	08/05/05	blw
	sec-Butylbenzene	ND	U	1000	ug/L	08/05/05	blw
	tert-Butylbenzene	ND	U	1000	ug/L	08/05/05	blw
	trans-1,2-Dichloroethene	ND	U	1000	ug/L	08/05/05	blw
	trans-1,3-Dichloropropene	ND	U	500	ug/L	08/05/05	blw

\* In Description = Dry Wgt.

L A B O R A T O R Y   T E S T   R E S U L T S

Job Number: 228067

Date: 08/19/2005

CUSTOMER: Shaw E&I Inc.

PROJECT: TEXTRON GORHAM

ATTN: Edward Van Doren

Customer Sample ID: MW-202S  
 Date Sampled.....: 08/02/2005  
 Time Sampled.....: 11:30  
 Sample Matrix.....: Water

Laboratory Sample ID: 228067-10  
 Date Received.....: 08/03/2005  
 Time Received.....: 11:10

TEST METHOD	PARAMETER/TEST DESCRIPTION	SAMPLE RESULT	Q	REPORTING LIMIT	UNITS	DATE	TECH
EPA300.0 PartA	Chloride	240		10	mg/L	08/16/05	rwe
EPA 410.4	Chemical Oxygen Demand (COD)	77		20	mg/L	08/09/05	kmm
SW846 8260B	Volatile Organics						
	1,1,1,2-Tetrachloroethane	ND	U	1000	ug/L	08/05/05	blw
	1,1,1-Trichloroethane	ND	U	1000	ug/L	08/05/05	blw
	1,1,2,2-Tetrachloroethane	ND	U	1000	ug/L	08/05/05	blw
	1,1,2-Trichloroethane	ND	U	1000	ug/L	08/05/05	blw
	1,1-Dichloroethane	ND	U	1000	ug/L	08/05/05	blw
	1,1-Dichloroethene	ND	U	1000	ug/L	08/05/05	blw
	1,1-Dichloropropene	ND	U	1000	ug/L	08/05/05	blw
	1,2,3-Trichlorobenzene	ND	U	1000	ug/L	08/05/05	blw
	1,2,3-Trichloropropane	ND	U	3000	ug/L	08/05/05	blw
	1,2,4-Trichlorobenzene	ND	U	1000	ug/L	08/05/05	blw
	1,2,4-Trimethylbenzene	ND	U	1000	ug/L	08/05/05	blw
	1,2-Dibromo-3-chloropropane (DBCP)	ND	U	5000	ug/L	08/05/05	blw
	1,2-Dibromoethane (EDB)	ND	U	1000	ug/L	08/05/05	blw
	1,2-Dichlorobenzene	ND	U	1000	ug/L	08/05/05	blw
	1,2-Dichloroethane	ND	U	1000	ug/L	08/05/05	blw
	1,2-Dichloropropane	ND	U	1000	ug/L	08/05/05	blw
	1,3,5-Trimethylbenzene	ND	U	1000	ug/L	08/05/05	blw
	1,3-Dichlorobenzene	ND	U	1000	ug/L	08/05/05	blw
	1,3-Dichloropropane	ND	U	1000	ug/L	08/05/05	blw
	1,4-Dichlorobenzene	ND	U	1000	ug/L	08/05/05	blw
	2,2-Dichloropropane	ND	U	1000	ug/L	08/05/05	blw
	2-Butanone (MEK)	ND	U	10000	ug/L	08/05/05	blw
	2-Chlorotoluene	ND	U	1000	ug/L	08/05/05	blw
	2-Hexanone (MNBK)	ND	U	10000	ug/L	08/05/05	blw
	4-Chlorotoluene	ND	U	1000	ug/L	08/05/05	blw
	4-Methyl-2-pentanone (MIBK)	ND	U	10000	ug/L	08/05/05	blw
	Acetone	ND	U	50000	ug/L	08/05/05	blw
	Benzene	ND	U	1000	ug/L	08/05/05	blw
	Bromobenzene	ND	U	1000	ug/L	08/05/05	blw
	Bromochloromethane	ND	U	1000	ug/L	08/05/05	blw
	Bromodichloromethane	ND	U	1000	ug/L	08/05/05	blw
	Bromofom	ND	U	1000	ug/L	08/05/05	blw
	Bromomethane	ND	U	2000	ug/L	08/05/05	blw
	Carbon tetrachloride	ND	U	1000	ug/L	08/05/05	blw
	Chlorobenzene	ND	U	1000	ug/L	08/05/05	blw
	Chloroethane	ND	U	2000	ug/L	08/05/05	blw
	Chloroform	ND	U	1000	ug/L	08/05/05	blw
	Chloromethane	ND	U	2000	ug/L	08/05/05	blw
	Dibromochloromethane	ND	U	1000	ug/L	08/05/05	blw
	Dibromomethane	ND	U	1000	ug/L	08/05/05	blw
	Ethylbenzene	ND	U	1000	ug/L	08/05/05	blw
	Hexachlorobutadiene	ND	U	600	ug/L	08/05/05	blw
	Isopropylbenzene	ND	U	1000	ug/L	08/05/05	blw

\* In Description = Dry Wgt.

L A B O R A T O R Y   T E S T   R E S U L T S

Job Number: 228067

Date: 08/19/2005

CUSTOMER: Shaw E&I Inc.

PROJECT: TEXTRON GORHAM

ATTN: Edward Van Doren

Customer Sample ID: MW-202S  
 Date Sampled.....: 08/02/2005  
 Time Sampled.....: 11:30  
 Sample Matrix.....: Water

Laboratory Sample ID: 228067-10  
 Date Received.....: 08/03/2005  
 Time Received.....: 11:10

TEST METHOD	PARAMETER/TEST DESCRIPTION	SAMPLE RESULT	Q	REPORTING LIMIT	UNITS	DATE	TECH
	Methyl-tert-butyl-ether (MTBE)	ND	U	1000	ug/L	08/05/05	blw
	Methylene chloride	ND	U	2000	ug/L	08/05/05	blw
	Naphthalene	ND	U	5000	ug/L	08/05/05	blw
	Styrene	ND	U	1000	ug/L	08/05/05	blw
	Tetrachloroethene	41000	U	1000	ug/L	08/05/05	blw
	Toluene	ND	U	1000	ug/L	08/05/05	blw
	Trichloroethene (TCE)	ND	U	1000	ug/L	08/05/05	blw
	Trichlorofluoromethane (Freon 11)	ND	U	1000	ug/L	08/05/05	blw
	Vinyl chloride	ND	U	1000	ug/L	08/05/05	blw
	cis-1,2-Dichloroethene	ND	U	1000	ug/L	08/05/05	blw
	cis-1,3-Dichloropropene	ND	U	500	ug/L	08/05/05	blw
	m&p-Xylenes	ND	U	1000	ug/L	08/05/05	blw
	n-Butylbenzene	ND	U	1000	ug/L	08/05/05	blw
	n-Propylbenzene	ND	U	1000	ug/L	08/05/05	blw
	o-Xylene	ND	U	1000	ug/L	08/05/05	blw
	p-Isopropyltoluene	ND	U	1000	ug/L	08/05/05	blw
	sec-Butylbenzene	ND	U	1000	ug/L	08/05/05	blw
	tert-Butylbenzene	ND	U	1000	ug/L	08/05/05	blw
	trans-1,2-Dichloroethene	ND	U	1000	ug/L	08/05/05	blw
	trans-1,3-Dichloropropene	ND	U	500	ug/L	08/05/05	blw

\* In Description = Dry Wgt.

L A B O R A T O R Y   T E S T   R E S U L T S

Job Number: 228067

Date: 08/19/2005

CUSTOMER: Shaw E&I Inc.

PROJECT: TEXTRON GORHAM

ATTN: Edward Van Doren

Customer Sample ID: MW-101D  
 Date Sampled.....: 08/02/2005  
 Time Sampled.....: 12:00  
 Sample Matrix.....: Water

Laboratory Sample ID: 228067-11  
 Date Received.....: 08/03/2005  
 Time Received.....: 11:10

TEST METHOD	PARAMETER/TEST DESCRIPTION	SAMPLE RESULT	Q	REPORTING LIMIT	UNITS	DATE	TECH
EPA300.0 PartA	Chloride	420		10	mg/L	08/16/05	rwe
EPA 410.4	Chemical Oxygen Demand (COD)	89		20	mg/L	08/09/05	kmm
SW846 8260B	Volatile Organics						
	1,1,1,2-Tetrachloroethane	ND	U	250	ug/L	08/05/05	blw
	1,1,1-Trichloroethane	ND	U	250	ug/L	08/05/05	blw
	1,1,2,2-Tetrachloroethane	ND	U	250	ug/L	08/05/05	blw
	1,1,2-Trichloroethane	ND	U	250	ug/L	08/05/05	blw
	1,1-Dichloroethane	ND	U	250	ug/L	08/05/05	blw
	1,1-Dichloroethene	ND	U	250	ug/L	08/05/05	blw
	1,1-Dichloropropene	ND	U	250	ug/L	08/05/05	blw
	1,2,3-Trichlorobenzene	ND	U	250	ug/L	08/05/05	blw
	1,2,3-Trichloropropane	ND	U	750	ug/L	08/05/05	blw
	1,2,4-Trichlorobenzene	ND	U	250	ug/L	08/05/05	blw
	1,2,4-Trimethylbenzene	ND	U	250	ug/L	08/05/05	blw
	1,2-Dibromo-3-chloropropane (DBCP)	ND	U	1200	ug/L	08/05/05	blw
	1,2-Dibromoethane (EDB)	ND	U	250	ug/L	08/05/05	blw
	1,2-Dichlorobenzene	ND	U	250	ug/L	08/05/05	blw
	1,2-Dichloroethane	ND	U	250	ug/L	08/05/05	blw
	1,2-Dichloropropane	ND	U	250	ug/L	08/05/05	blw
	1,3,5-Trimethylbenzene	ND	U	250	ug/L	08/05/05	blw
	1,3-Dichlorobenzene	ND	U	250	ug/L	08/05/05	blw
	1,3-Dichloropropane	ND	U	250	ug/L	08/05/05	blw
	1,4-Dichlorobenzene	ND	U	250	ug/L	08/05/05	blw
	2,2-Dichloropropane	ND	U	250	ug/L	08/05/05	blw
	2-Butanone (MEK)	ND	U	2500	ug/L	08/05/05	blw
	2-Chlorotoluene	ND	U	250	ug/L	08/05/05	blw
	2-Hexanone (MNBK)	ND	U	2500	ug/L	08/05/05	blw
	4-Chlorotoluene	ND	U	250	ug/L	08/05/05	blw
	4-Methyl-2-pentanone (MIBK)	ND	U	2500	ug/L	08/05/05	blw
	Acetone	ND	U	12000	ug/L	08/05/05	blw
	Benzene	ND	U	250	ug/L	08/05/05	blw
	Bromobenzene	ND	U	250	ug/L	08/05/05	blw
	Bromochloromethane	ND	U	250	ug/L	08/05/05	blw
	Bromodichloromethane	ND	U	250	ug/L	08/05/05	blw
	Bromofom	ND	U	250	ug/L	08/05/05	blw
	Bromomethane	ND	U	500	ug/L	08/05/05	blw
	Carbon tetrachloride	ND	U	250	ug/L	08/05/05	blw
	Chlorobenzene	ND	U	250	ug/L	08/05/05	blw
	Chloroethane	ND	U	500	ug/L	08/05/05	blw
	Chloroform	ND	U	250	ug/L	08/05/05	blw
	Chloromethane	ND	U	500	ug/L	08/05/05	blw
	Dibromochloromethane	ND	U	250	ug/L	08/05/05	blw
	Dibromomethane	ND	U	250	ug/L	08/05/05	blw
	Ethylbenzene	ND	U	250	ug/L	08/05/05	blw
	Hexachlorobutadiene	ND	U	150	ug/L	08/05/05	blw
	Isopropylbenzene	ND	U	250	ug/L	08/05/05	blw

\* In Description = Dry Wgt.



L A B O R A T O R Y   T E S T   R E S U L T S

Job Number: 228067

Date: 08/19/2005

CUSTOMER: Shaw E&I Inc.

PROJECT: TEXTRON GORHAM

ATTN: Edward Van Doren

Customer Sample ID: MW-101D  
 Date Sampled.....: 08/02/2005  
 Time Sampled.....: 12:00  
 Sample Matrix.....: Water

Laboratory Sample ID: 228067-11  
 Date Received.....: 08/03/2005  
 Time Received.....: 11:10

TEST METHOD	PARAMETER/TEST DESCRIPTION	SAMPLE RESULT	Q	REPORTING LIMIT	UNITS	DATE	TECH
	Methyl-tert-butyl-ether (MTBE)	ND	U	250	ug/L	08/05/05	blw
	Methylene chloride	ND	U	500	ug/L	08/05/05	blw
	Naphthalene	ND	U	1200	ug/L	08/05/05	blw
	Styrene	ND	U	250	ug/L	08/05/05	blw
	Tetrachloroethene	20000	U	250	ug/L	08/05/05	blw
	Toluene	ND	U	250	ug/L	08/05/05	blw
	Trichloroethene (TCE)	180	J	250	ug/L	08/05/05	blw
	Trichlorofluoromethane (Freon 11)	ND	U	250	ug/L	08/05/05	blw
	Vinyl chloride	ND	U	250	ug/L	08/05/05	blw
	cis-1,2-Dichloroethene	540	U	250	ug/L	08/05/05	blw
	cis-1,3-Dichloropropene	ND	U	120	ug/L	08/05/05	blw
	m&p-Xylenes	ND	U	250	ug/L	08/05/05	blw
	n-Butylbenzene	ND	U	250	ug/L	08/05/05	blw
	n-Propylbenzene	ND	U	250	ug/L	08/05/05	blw
	o-Xylene	ND	U	250	ug/L	08/05/05	blw
	p-Isopropyltoluene	ND	U	250	ug/L	08/05/05	blw
	sec-Butylbenzene	ND	U	250	ug/L	08/05/05	blw
	tert-Butylbenzene	ND	U	250	ug/L	08/05/05	blw
	trans-1,2-Dichloroethene	ND	U	250	ug/L	08/05/05	blw
	trans-1,3-Dichloropropene	ND	U	120	ug/L	08/05/05	blw

\* In Description = Dry Wgt.

L A B O R A T O R Y   T E S T   R E S U L T S

Job Number: 228067

Date: 08/19/2005

CUSTOMER: Shaw E&I Inc.

PROJECT: TEXTRON GORHAM

ATTN: Edward Van Doren

Customer Sample ID: MW-101S  
 Date Sampled.....: 08/02/2005  
 Time Sampled.....: 12:30  
 Sample Matrix.....: Water

Laboratory Sample ID: 228067-12  
 Date Received.....: 08/03/2005  
 Time Received.....: 11:10

TEST METHOD	PARAMETER/TEST DESCRIPTION	SAMPLE RESULT	Q	REPORTING LIMIT	UNITS	DATE	TECH
EPA300.0 PartA	Chloride	63		10	mg/L	08/16/05	rwe
EPA 410.4	Chemical Oxygen Demand (COD)	1100		200	mg/L	08/09/05	kmm
SW846 8260B	Volatile Organics						
	1,1,1,2-Tetrachloroethane	ND	U	1000	ug/L	08/06/05	blw
	1,1,1-Trichloroethane	ND	U	1000	ug/L	08/06/05	blw
	1,1,2,2-Tetrachloroethane	ND	U	1000	ug/L	08/06/05	blw
	1,1,2-Trichloroethane	ND	U	1000	ug/L	08/06/05	blw
	1,1-Dichloroethane	ND	U	1000	ug/L	08/06/05	blw
	1,1-Dichloroethene	ND	U	1000	ug/L	08/06/05	blw
	1,1-Dichloropropene	ND	U	1000	ug/L	08/06/05	blw
	1,2,3-Trichlorobenzene	ND	U	1000	ug/L	08/06/05	blw
	1,2,3-Trichloropropane	ND	U	3000	ug/L	08/06/05	blw
	1,2,4-Trichlorobenzene	ND	U	1000	ug/L	08/06/05	blw
	1,2,4-Trimethylbenzene	ND	U	1000	ug/L	08/06/05	blw
	1,2-Dibromo-3-chloropropane (DBCP)	ND	U	5000	ug/L	08/06/05	blw
	1,2-Dibromoethane (EDB)	ND	U	1000	ug/L	08/06/05	blw
	1,2-Dichlorobenzene	ND	U	1000	ug/L	08/06/05	blw
	1,2-Dichloroethane	ND	U	1000	ug/L	08/06/05	blw
	1,2-Dichloropropane	ND	U	1000	ug/L	08/06/05	blw
	1,3,5-Trimethylbenzene	ND	U	1000	ug/L	08/06/05	blw
	1,3-Dichlorobenzene	ND	U	1000	ug/L	08/06/05	blw
	1,3-Dichloropropane	ND	U	1000	ug/L	08/06/05	blw
	1,4-Dichlorobenzene	ND	U	1000	ug/L	08/06/05	blw
	2,2-Dichloropropane	ND	U	1000	ug/L	08/06/05	blw
	2-Butanone (MEK)	ND	U	10000	ug/L	08/06/05	blw
	2-Chlorotoluene	ND	U	1000	ug/L	08/06/05	blw
	2-Hexanone (MNBK)	ND	U	10000	ug/L	08/06/05	blw
	4-Chlorotoluene	ND	U	1000	ug/L	08/06/05	blw
	4-Methyl-2-pentanone (MIBK)	ND	U	10000	ug/L	08/06/05	blw
	Acetone	ND	U	50000	ug/L	08/06/05	blw
	Benzene	ND	U	1000	ug/L	08/06/05	blw
	Bromobenzene	ND	U	1000	ug/L	08/06/05	blw
	Bromochloromethane	ND	U	1000	ug/L	08/06/05	blw
	Bromodichloromethane	ND	U	1000	ug/L	08/06/05	blw
	Bromofom	ND	U	1000	ug/L	08/06/05	blw
	Bromomethane	ND	U	2000	ug/L	08/06/05	blw
	Carbon tetrachloride	ND	U	1000	ug/L	08/06/05	blw
	Chlorobenzene	ND	U	1000	ug/L	08/06/05	blw
	Chloroethane	ND	U	2000	ug/L	08/06/05	blw
	Chloroform	ND	U	1000	ug/L	08/06/05	blw
	Chloromethane	ND	U	2000	ug/L	08/06/05	blw
	Dibromochloromethane	ND	U	1000	ug/L	08/06/05	blw
	Dibromomethane	ND	U	1000	ug/L	08/06/05	blw
	Ethylbenzene	ND	U	1000	ug/L	08/06/05	blw
	Hexachlorobutadiene	ND	U	600	ug/L	08/06/05	blw
	Isopropylbenzene	ND	U	1000	ug/L	08/06/05	blw

\* In Description = Dry Wgt.

L A B O R A T O R Y   T E S T   R E S U L T S

Job Number: 228067

Date: 08/19/2005

CUSTOMER: Shaw E&I Inc.

PROJECT: TEXTRON GORHAM

ATTN: Edward Van Doren

Customer Sample ID: MW-101S  
 Date Sampled.....: 08/02/2005  
 Time Sampled.....: 12:30  
 Sample Matrix.....: Water

Laboratory Sample ID: 228067-12  
 Date Received.....: 08/03/2005  
 Time Received.....: 11:10

TEST METHOD	PARAMETER/TEST DESCRIPTION	SAMPLE RESULT	Q	REPORTING LIMIT	UNITS	DATE	TECH
	Methyl-tert-butyl-ether (MTBE)	ND	U	1000	ug/L	08/06/05	blw
	Methylene chloride	ND	U	2000	ug/L	08/06/05	blw
	Naphthalene	ND	U	5000	ug/L	08/06/05	blw
	Styrene	ND	U	1000	ug/L	08/06/05	blw
	Tetrachloroethene	67000	U	1000	ug/L	08/06/05	blw
	Toluene	ND	U	1000	ug/L	08/06/05	blw
	Trichloroethene (TCE)	ND	U	1000	ug/L	08/06/05	blw
	Trichlorofluoromethane (Freon 11)	ND	U	1000	ug/L	08/06/05	blw
	Vinyl chloride	ND	U	1000	ug/L	08/06/05	blw
	cis-1,2-Dichloroethene	830	J	1000	ug/L	08/06/05	blw
	cis-1,3-Dichloropropene	ND	U	500	ug/L	08/06/05	blw
	m&p-Xylenes	ND	U	1000	ug/L	08/06/05	blw
	n-Butylbenzene	ND	U	1000	ug/L	08/06/05	blw
	n-Propylbenzene	ND	U	1000	ug/L	08/06/05	blw
	o-Xylene	ND	U	1000	ug/L	08/06/05	blw
	p-Isopropyltoluene	ND	U	1000	ug/L	08/06/05	blw
	sec-Butylbenzene	ND	U	1000	ug/L	08/06/05	blw
	tert-Butylbenzene	ND	U	1000	ug/L	08/06/05	blw
	trans-1,2-Dichloroethene	ND	U	1000	ug/L	08/06/05	blw
	trans-1,3-Dichloropropene	ND	U	500	ug/L	08/06/05	blw

\* In Description = Dry Wgt.

L A B O R A T O R Y   T E S T   R E S U L T S

Job Number: 228067

Date: 08/19/2005

CUSTOMER: Shaw E&I Inc.

PROJECT: TEXTRON GORHAM

ATTN: Edward Van Doren

Customer Sample ID: MW-101SA  
 Date Sampled.....: 08/02/2005  
 Time Sampled.....: 13:00  
 Sample Matrix.....: Water

Laboratory Sample ID: 228067-13  
 Date Received.....: 08/03/2005  
 Time Received.....: 11:10

TEST METHOD	PARAMETER/TEST DESCRIPTION	SAMPLE RESULT	Q	REPORTING LIMIT	UNITS	DATE	TECH
EPA300.0 PartA	Chloride	59		10	mg/L	08/16/05	rwe
EPA 410.4	Chemical Oxygen Demand (COD)	280		200	mg/L	08/09/05	kmm
SW846 8260B	Volatile Organics						
	1,1,1,2-Tetrachloroethane	ND	U	2500	ug/L	08/08/05	blw
	1,1,1-Trichloroethane	ND	U	2500	ug/L	08/08/05	blw
	1,1,2,2-Tetrachloroethane	ND	U	2500	ug/L	08/08/05	blw
	1,1,2-Trichloroethane	ND	U	2500	ug/L	08/08/05	blw
	1,1-Dichloroethane	ND	U	2500	ug/L	08/08/05	blw
	1,1-Dichloroethene	ND	U	2500	ug/L	08/08/05	blw
	1,1-Dichloropropene	ND	U	2500	ug/L	08/08/05	blw
	1,2,3-Trichlorobenzene	ND	U	2500	ug/L	08/08/05	blw
	1,2,3-Trichloropropane	ND	U	7500	ug/L	08/08/05	blw
	1,2,4-Trichlorobenzene	ND	U	2500	ug/L	08/08/05	blw
	1,2,4-Trimethylbenzene	ND	U	2500	ug/L	08/08/05	blw
	1,2-Dibromo-3-chloropropane (DBCP)	ND	U	12000	ug/L	08/08/05	blw
	1,2-Dibromoethane (EDB)	ND	U	2500	ug/L	08/08/05	blw
	1,2-Dichlorobenzene	ND	U	2500	ug/L	08/08/05	blw
	1,2-Dichloroethane	ND	U	2500	ug/L	08/08/05	blw
	1,2-Dichloropropane	ND	U	2500	ug/L	08/08/05	blw
	1,3,5-Trimethylbenzene	ND	U	2500	ug/L	08/08/05	blw
	1,3-Dichlorobenzene	ND	U	2500	ug/L	08/08/05	blw
	1,3-Dichloropropane	ND	U	2500	ug/L	08/08/05	blw
	1,4-Dichlorobenzene	ND	U	2500	ug/L	08/08/05	blw
	2,2-Dichloropropane	ND	U	2500	ug/L	08/08/05	blw
	2-Butanone (MEK)	ND	U	25000	ug/L	08/08/05	blw
	2-Chlorotoluene	ND	U	2500	ug/L	08/08/05	blw
	2-Hexanone (MNBK)	ND	U	25000	ug/L	08/08/05	blw
	4-Chlorotoluene	ND	U	2500	ug/L	08/08/05	blw
	4-Methyl-2-pentanone (MIBK)	ND	U	25000	ug/L	08/08/05	blw
	Acetone	ND	U	120000	ug/L	08/08/05	blw
	Benzene	ND	U	2500	ug/L	08/08/05	blw
	Bromobenzene	ND	U	2500	ug/L	08/08/05	blw
	Bromochloromethane	ND	U	2500	ug/L	08/08/05	blw
	Bromodichloromethane	ND	U	2500	ug/L	08/08/05	blw
	Bromofom	ND	U	2500	ug/L	08/08/05	blw
	Bromomethane	ND	U	5000	ug/L	08/08/05	blw
	Carbon tetrachloride	ND	U	2500	ug/L	08/08/05	blw
	Chlorobenzene	ND	U	2500	ug/L	08/08/05	blw
	Chloroethane	ND	U	5000	ug/L	08/08/05	blw
	Chloroform	ND	U	2500	ug/L	08/08/05	blw
	Chloromethane	ND	U	5000	ug/L	08/08/05	blw
	Dibromochloromethane	ND	U	2500	ug/L	08/08/05	blw
	Dibromomethane	ND	U	2500	ug/L	08/08/05	blw
	Ethylbenzene	ND	U	2500	ug/L	08/08/05	blw
	Hexachlorobutadiene	ND	U	1500	ug/L	08/08/05	blw
	Isopropylbenzene	ND	U	2500	ug/L	08/08/05	blw

\* In Description = Dry Wgt.

L A B O R A T O R Y   T E S T   R E S U L T S

Job Number: 228067

Date: 08/19/2005

CUSTOMER: Shaw E&I Inc.

PROJECT: TEXTRON GORHAM

ATTN: Edward Van Doren

Customer Sample ID: MW-101SA  
 Date Sampled.....: 08/02/2005  
 Time Sampled.....: 13:00  
 Sample Matrix.....: Water

Laboratory Sample ID: 228067-13  
 Date Received.....: 08/03/2005  
 Time Received.....: 11:10

TEST METHOD	PARAMETER/TEST DESCRIPTION	SAMPLE RESULT	Q	REPORTING LIMIT	UNITS	DATE	TECH
	Methyl-tert-butyl-ether (MTBE)	ND	U	2500	ug/L	08/08/05	blw
	Methylene chloride	ND	U	5000	ug/L	08/08/05	blw
	Naphthalene	ND	U	12000	ug/L	08/08/05	blw
	Styrene	ND	U	2500	ug/L	08/08/05	blw
	Tetrachloroethene	61000		2500	ug/L	08/08/05	blw
	Toluene	ND	U	2500	ug/L	08/08/05	blw
	Trichloroethene (TCE)	ND	U	2500	ug/L	08/08/05	blw
	Trichlorofluoromethane (Freon 11)	ND	U	2500	ug/L	08/08/05	blw
	Vinyl chloride	ND	U	2500	ug/L	08/08/05	blw
	cis-1,2-Dichloroethene	ND	U	2500	ug/L	08/08/05	blw
	cis-1,3-Dichloropropene	ND	U	1200	ug/L	08/08/05	blw
	m&p-Xylenes	ND	U	2500	ug/L	08/08/05	blw
	n-Butylbenzene	ND	U	2500	ug/L	08/08/05	blw
	n-Propylbenzene	ND	U	2500	ug/L	08/08/05	blw
	o-Xylene	ND	U	2500	ug/L	08/08/05	blw
	p-Isopropyltoluene	ND	U	2500	ug/L	08/08/05	blw
	sec-Butylbenzene	ND	U	2500	ug/L	08/08/05	blw
	tert-Butylbenzene	ND	U	2500	ug/L	08/08/05	blw
	trans-1,2-Dichloroethene	ND	U	2500	ug/L	08/08/05	blw
	trans-1,3-Dichloropropene	ND	U	1200	ug/L	08/08/05	blw

\* In Description = Dry Wgt.

L A B O R A T O R Y   T E S T   R E S U L T S

Job Number: 228067

Date: 08/19/2005

CUSTOMER: Shaw E&I Inc.

PROJECT: TEXTRON GORHAM

ATTN: Edward Van Doren

Customer Sample ID: MW-201D  
 Date Sampled.....: 08/02/2005  
 Time Sampled.....: 13:30  
 Sample Matrix.....: Water

Laboratory Sample ID: 228067-14  
 Date Received.....: 08/03/2005  
 Time Received.....: 11:10

TEST METHOD	PARAMETER/TEST DESCRIPTION	SAMPLE RESULT	Q	REPORTING LIMIT	UNITS	DATE	TECH
EPA300.0 PartA	Chloride	430		10	mg/L	08/16/05	rwe
EPA 410.4	Chemical Oxygen Demand (COD)	51		20	mg/L	08/09/05	kmm
SW846 8260B	Volatile Organics						
	1,1,1,2-Tetrachloroethane	ND	U	200	ug/L	08/06/05	blw
	1,1,1-Trichloroethane	ND	U	200	ug/L	08/06/05	blw
	1,1,2,2-Tetrachloroethane	ND	U	200	ug/L	08/06/05	blw
	1,1,2-Trichloroethane	ND	U	200	ug/L	08/06/05	blw
	1,1-Dichloroethane	ND	U	200	ug/L	08/06/05	blw
	1,1-Dichloroethene	ND	U	200	ug/L	08/06/05	blw
	1,1-Dichloropropene	ND	U	200	ug/L	08/06/05	blw
	1,2,3-Trichlorobenzene	ND	U	200	ug/L	08/06/05	blw
	1,2,3-Trichloropropane	ND	U	600	ug/L	08/06/05	blw
	1,2,4-Trichlorobenzene	ND	U	200	ug/L	08/06/05	blw
	1,2,4-Trimethylbenzene	ND	U	200	ug/L	08/06/05	blw
	1,2-Dibromo-3-chloropropane (DBCP)	ND	U	1000	ug/L	08/06/05	blw
	1,2-Dibromoethane (EDB)	ND	U	200	ug/L	08/06/05	blw
	1,2-Dichlorobenzene	ND	U	200	ug/L	08/06/05	blw
	1,2-Dichloroethane	ND	U	200	ug/L	08/06/05	blw
	1,2-Dichloropropane	ND	U	200	ug/L	08/06/05	blw
	1,3,5-Trimethylbenzene	ND	U	200	ug/L	08/06/05	blw
	1,3-Dichlorobenzene	ND	U	200	ug/L	08/06/05	blw
	1,3-Dichloropropane	ND	U	200	ug/L	08/06/05	blw
	1,4-Dichlorobenzene	ND	U	200	ug/L	08/06/05	blw
	2,2-Dichloropropane	ND	U	200	ug/L	08/06/05	blw
	2-Butanone (MEK)	ND	U	2000	ug/L	08/06/05	blw
	2-Chlorotoluene	ND	U	200	ug/L	08/06/05	blw
	2-Hexanone (MNBK)	ND	U	2000	ug/L	08/06/05	blw
	4-Chlorotoluene	ND	U	200	ug/L	08/06/05	blw
	4-Methyl-2-pentanone (MIBK)	ND	U	2000	ug/L	08/06/05	blw
	Acetone	ND	U	10000	ug/L	08/06/05	blw
	Benzene	ND	U	200	ug/L	08/06/05	blw
	Bromobenzene	ND	U	200	ug/L	08/06/05	blw
	Bromochloromethane	ND	U	200	ug/L	08/06/05	blw
	Bromodichloromethane	ND	U	200	ug/L	08/06/05	blw
	Bromofom	ND	U	200	ug/L	08/06/05	blw
	Bromomethane	ND	U	400	ug/L	08/06/05	blw
	Carbon tetrachloride	ND	U	200	ug/L	08/06/05	blw
	Chlorobenzene	ND	U	200	ug/L	08/06/05	blw
	Chloroethane	ND	U	400	ug/L	08/06/05	blw
	Chloroform	ND	U	200	ug/L	08/06/05	blw
	Chloromethane	ND	U	400	ug/L	08/06/05	blw
	Dibromochloromethane	ND	U	200	ug/L	08/06/05	blw
	Dibromomethane	ND	U	200	ug/L	08/06/05	blw
	Ethylbenzene	ND	U	200	ug/L	08/06/05	blw
	Hexachlorobutadiene	ND	U	120	ug/L	08/06/05	blw
	Isopropylbenzene	ND	U	200	ug/L	08/06/05	blw

\* In Description = Dry Wgt.

L A B O R A T O R Y   T E S T   R E S U L T S

Job Number: 228067

Date: 08/19/2005

CUSTOMER: Shaw E&I Inc.

PROJECT: TEXTRON GORHAM

ATTN: Edward Van Doren

Customer Sample ID: MW-201D  
 Date Sampled.....: 08/02/2005  
 Time Sampled.....: 13:30  
 Sample Matrix.....: Water

Laboratory Sample ID: 228067-14  
 Date Received.....: 08/03/2005  
 Time Received.....: 11:10

TEST METHOD	PARAMETER/TEST DESCRIPTION	SAMPLE RESULT	Q	REPORTING LIMIT	UNITS	DATE	TECH
	Methyl-tert-butyl-ether (MTBE)	ND	U	200	ug/L	08/06/05	blw
	Methylene chloride	ND	U	400	ug/L	08/06/05	blw
	Naphthalene	ND	U	1000	ug/L	08/06/05	blw
	Styrene	ND	U	200	ug/L	08/06/05	blw
	Tetrachloroethene	9500		200	ug/L	08/06/05	blw
	Toluene	ND	U	200	ug/L	08/06/05	blw
	Trichloroethene (TCE)	620		200	ug/L	08/06/05	blw
	Trichlorofluoromethane (Freon 11)	ND	U	200	ug/L	08/06/05	blw
	Vinyl chloride	ND	U	200	ug/L	08/06/05	blw
	cis-1,2-Dichloroethene	ND	U	200	ug/L	08/06/05	blw
	cis-1,3-Dichloropropene	ND	U	100	ug/L	08/06/05	blw
	m&p-Xylenes	ND	U	200	ug/L	08/06/05	blw
	n-Butylbenzene	ND	U	200	ug/L	08/06/05	blw
	n-Propylbenzene	ND	U	200	ug/L	08/06/05	blw
	o-Xylene	ND	U	200	ug/L	08/06/05	blw
	p-Isopropyltoluene	ND	U	200	ug/L	08/06/05	blw
	sec-Butylbenzene	ND	U	200	ug/L	08/06/05	blw
	tert-Butylbenzene	ND	U	200	ug/L	08/06/05	blw
	trans-1,2-Dichloroethene	ND	U	200	ug/L	08/06/05	blw
	trans-1,3-Dichloropropene	ND	U	100	ug/L	08/06/05	blw

\* In Description = Dry Wgt.

L A B O R A T O R Y   T E S T   R E S U L T S

Job Number: 228067

Date: 08/19/2005

CUSTOMER: Shaw E&I Inc.

PROJECT: TEXTRON GORHAM

ATTN: Edward Van Doren

Customer Sample ID: MW-201S  
 Date Sampled.....: 08/02/2005  
 Time Sampled.....: 14:00  
 Sample Matrix.....: Water

Laboratory Sample ID: 228067-15  
 Date Received.....: 08/03/2005  
 Time Received.....: 11:10

TEST METHOD	PARAMETER/TEST DESCRIPTION	SAMPLE RESULT	Q	REPORTING LIMIT	UNITS	DATE	TECH
EPA300.0 PartA	Chloride	330		10	mg/L	08/16/05	rwe
EPA 410.4	Chemical Oxygen Demand (COD)	25		20	mg/L	08/09/05	kmm
SW846 8260B	Volatile Organics						
	1,1,1,2-Tetrachloroethane	ND	U	10	ug/L	08/06/05	blw
	1,1,1-Trichloroethane	5.7	J	10	ug/L	08/06/05	blw
	1,1,2,2-Tetrachloroethane	ND	U	10	ug/L	08/06/05	blw
	1,1,2-Trichloroethane	ND	U	10	ug/L	08/06/05	blw
	1,1-Dichloroethane	ND	U	10	ug/L	08/06/05	blw
	1,1-Dichloroethene	ND	U	10	ug/L	08/06/05	blw
	1,1-Dichloropropene	ND	U	10	ug/L	08/06/05	blw
	1,2,3-Trichlorobenzene	ND	U	10	ug/L	08/06/05	blw
	1,2,3-Trichloropropene	ND	U	30	ug/L	08/06/05	blw
	1,2,4-Trichlorobenzene	ND	U	10	ug/L	08/06/05	blw
	1,2,4-Trimethylbenzene	ND	U	10	ug/L	08/06/05	blw
	1,2-Dibromo-3-chloropropane (DBCP)	ND	U	50	ug/L	08/06/05	blw
	1,2-Dibromoethane (EDB)	ND	U	10	ug/L	08/06/05	blw
	1,2-Dichlorobenzene	ND	U	10	ug/L	08/06/05	blw
	1,2-Dichloroethane	ND	U	10	ug/L	08/06/05	blw
	1,2-Dichloropropane	ND	U	10	ug/L	08/06/05	blw
	1,3,5-Trimethylbenzene	ND	U	10	ug/L	08/06/05	blw
	1,3-Dichlorobenzene	ND	U	10	ug/L	08/06/05	blw
	1,3-Dichloropropane	ND	U	10	ug/L	08/06/05	blw
	1,4-Dichlorobenzene	ND	U	10	ug/L	08/06/05	blw
	2,2-Dichloropropane	ND	U	10	ug/L	08/06/05	blw
	2-Butanone (MEK)	ND	U	100	ug/L	08/06/05	blw
	2-Chlorotoluene	ND	U	10	ug/L	08/06/05	blw
	2-Hexanone (MNBK)	ND	U	100	ug/L	08/06/05	blw
	4-Chlorotoluene	ND	U	10	ug/L	08/06/05	blw
	4-Methyl-2-pentanone (MIBK)	ND	U	100	ug/L	08/06/05	blw
	Acetone	ND	U	500	ug/L	08/06/05	blw
	Benzene	ND	U	10	ug/L	08/06/05	blw
	Bromobenzene	ND	U	10	ug/L	08/06/05	blw
	Bromochloromethane	ND	U	10	ug/L	08/06/05	blw
	Bromodichloromethane	ND	U	10	ug/L	08/06/05	blw
	Bromofom	ND	U	10	ug/L	08/06/05	blw
	Bromomethane	ND	U	20	ug/L	08/06/05	blw
	Carbon tetrachloride	ND	U	10	ug/L	08/06/05	blw
	Chlorobenzene	ND	U	10	ug/L	08/06/05	blw
	Chloroethane	ND	U	20	ug/L	08/06/05	blw
	Chloroform	ND	U	10	ug/L	08/06/05	blw
	Chloromethane	ND	U	20	ug/L	08/06/05	blw
	Dibromochloromethane	ND	U	10	ug/L	08/06/05	blw
	Dibromomethane	ND	U	10	ug/L	08/06/05	blw
	Ethylbenzene	ND	U	10	ug/L	08/06/05	blw
	Hexachlorobutadiene	ND	U	6.0	ug/L	08/06/05	blw
	Isopropylbenzene	ND	U	10	ug/L	08/06/05	blw

\* In Description = Dry Wgt.



L A B O R A T O R Y   T E S T   R E S U L T S

Job Number: 228067

Date: 08/19/2005

CUSTOMER: Shaw E&I Inc.

PROJECT: TEXTRON GORHAM

ATTN: Edward Van Doren

Customer Sample ID: MW-201S  
 Date Sampled.....: 08/02/2005  
 Time Sampled.....: 14:00  
 Sample Matrix.....: Water

Laboratory Sample ID: 228067-15  
 Date Received.....: 08/03/2005  
 Time Received.....: 11:10

TEST METHOD	PARAMETER/TEST DESCRIPTION	SAMPLE RESULT	Q	REPORTING LIMIT	UNITS	DATE	TECH
	Methyl-tert-butyl-ether (MTBE)	18		10	ug/L	08/06/05	blw
	Methylene chloride	ND	U	20	ug/L	08/06/05	blw
	Naphthalene	ND	U	50	ug/L	08/06/05	blw
	Styrene	ND	U	10	ug/L	08/06/05	blw
	Tetrachloroethene	680		10	ug/L	08/06/05	blw
	Toluene	ND	U	10	ug/L	08/06/05	blw
	Trichloroethene (TCE)	130		10	ug/L	08/06/05	blw
	Trichlorofluoromethane (Freon 11)	ND	U	10	ug/L	08/06/05	blw
	Vinyl chloride	ND	U	10	ug/L	08/06/05	blw
	cis-1,2-Dichloroethene	ND	U	10	ug/L	08/06/05	blw
	cis-1,3-Dichloropropene	ND	U	5.0	ug/L	08/06/05	blw
	m&p-Xylenes	ND	U	10	ug/L	08/06/05	blw
	n-Butylbenzene	ND	U	10	ug/L	08/06/05	blw
	n-Propylbenzene	ND	U	10	ug/L	08/06/05	blw
	o-Xylene	ND	U	10	ug/L	08/06/05	blw
	p-Isopropyltoluene	ND	U	10	ug/L	08/06/05	blw
	sec-Butylbenzene	ND	U	10	ug/L	08/06/05	blw
	tert-Butylbenzene	ND	U	10	ug/L	08/06/05	blw
	trans-1,2-Dichloroethene	ND	U	10	ug/L	08/06/05	blw
	trans-1,3-Dichloropropene	ND	U	5.0	ug/L	08/06/05	blw

\* In Description = Dry Wgt.

L A B O R A T O R Y   T E S T   R E S U L T S

Job Number: 228067

Date: 08/19/2005

CUSTOMER: Shaw E&I Inc.

PROJECT: TEXTRON GORHAM

ATTN: Edward Van Doren

Customer Sample ID: MW-203D  
 Date Sampled.....: 08/02/2005  
 Time Sampled.....: 14:30  
 Sample Matrix.....: Water

Laboratory Sample ID: 228067-16  
 Date Received.....: 08/03/2005  
 Time Received.....: 11:10

TEST METHOD	PARAMETER/TEST DESCRIPTION	SAMPLE RESULT	Q	REPORTING LIMIT	UNITS	DATE	TECH
EPA300.0 PartA	Chloride	180		10	mg/L	08/16/05	rwe
EPA 410.4	Chemical Oxygen Demand (COD)	ND	U	20	mg/L	08/09/05	kmm
SW846 8260B	Volatile Organics						
	1,1,1,2-Tetrachloroethane	ND	U	5.0	ug/L	08/06/05	blw
	1,1,1-Trichloroethane	ND	U	5.0	ug/L	08/06/05	blw
	1,1,2,2-Tetrachloroethane	ND	U	5.0	ug/L	08/06/05	blw
	1,1,2-Trichloroethane	ND	U	5.0	ug/L	08/06/05	blw
	1,1-Dichloroethane	ND	U	5.0	ug/L	08/06/05	blw
	1,1-Dichloroethene	ND	U	5.0	ug/L	08/06/05	blw
	1,1-Dichloropropene	ND	U	5.0	ug/L	08/06/05	blw
	1,2,3-Trichlorobenzene	ND	U	5.0	ug/L	08/06/05	blw
	1,2,3-Trichloropropane	ND	U	15	ug/L	08/06/05	blw
	1,2,4-Trichlorobenzene	ND	U	5.0	ug/L	08/06/05	blw
	1,2,4-Trimethylbenzene	ND	U	5.0	ug/L	08/06/05	blw
	1,2-Dibromo-3-chloropropane (DBCP)	ND	U	25	ug/L	08/06/05	blw
	1,2-Dibromoethane (EDB)	ND	U	5.0	ug/L	08/06/05	blw
	1,2-Dichlorobenzene	ND	U	5.0	ug/L	08/06/05	blw
	1,2-Dichloroethane	ND	U	5.0	ug/L	08/06/05	blw
	1,2-Dichloropropane	ND	U	5.0	ug/L	08/06/05	blw
	1,3,5-Trimethylbenzene	ND	U	5.0	ug/L	08/06/05	blw
	1,3-Dichlorobenzene	ND	U	5.0	ug/L	08/06/05	blw
	1,3-Dichloropropane	ND	U	5.0	ug/L	08/06/05	blw
	1,4-Dichlorobenzene	ND	U	5.0	ug/L	08/06/05	blw
	2,2-Dichloropropane	ND	U	5.0	ug/L	08/06/05	blw
	2-Butanone (MEK)	ND	U	50	ug/L	08/06/05	blw
	2-Chlorotoluene	ND	U	5.0	ug/L	08/06/05	blw
	2-Hexanone (MNBK)	ND	U	50	ug/L	08/06/05	blw
	4-Chlorotoluene	ND	U	5.0	ug/L	08/06/05	blw
	4-Methyl-2-pentanone (MIBK)	ND	U	50	ug/L	08/06/05	blw
	Acetone	ND	U	250	ug/L	08/06/05	blw
	Benzene	ND	U	5.0	ug/L	08/06/05	blw
	Bromobenzene	ND	U	5.0	ug/L	08/06/05	blw
	Bromochloromethane	ND	U	5.0	ug/L	08/06/05	blw
	Bromodichloromethane	ND	U	5.0	ug/L	08/06/05	blw
	Bromofom	ND	U	5.0	ug/L	08/06/05	blw
	Bromomethane	ND	U	10	ug/L	08/06/05	blw
	Carbon tetrachloride	ND	U	5.0	ug/L	08/06/05	blw
	Chlorobenzene	ND	U	5.0	ug/L	08/06/05	blw
	Chloroethane	ND	U	10	ug/L	08/06/05	blw
	Chloroform	ND	U	5.0	ug/L	08/06/05	blw
	Chloromethane	ND	U	10	ug/L	08/06/05	blw
	Dibromochloromethane	ND	U	5.0	ug/L	08/06/05	blw
	Dibromomethane	ND	U	5.0	ug/L	08/06/05	blw
	Ethylbenzene	ND	U	5.0	ug/L	08/06/05	blw
	Hexachlorobutadiene	ND	U	3.0	ug/L	08/06/05	blw
	Isopropylbenzene	ND	U	5.0	ug/L	08/06/05	blw

\* In Description = Dry Wgt.

L A B O R A T O R Y   T E S T   R E S U L T S

Job Number: 228067

Date: 08/19/2005

CUSTOMER: Shaw E&I Inc.

PROJECT: TEXTIRON GORHAM

ATTN: Edward Van Doren

Customer Sample ID: MW-203D  
 Date Sampled.....: 08/02/2005  
 Time Sampled.....: 14:30  
 Sample Matrix.....: Water

Laboratory Sample ID: 228067-16  
 Date Received.....: 08/03/2005  
 Time Received.....: 11:10

TEST METHOD	PARAMETER/TEST DESCRIPTION	SAMPLE RESULT	Q	REPORTING LIMIT	UNITS	DATE	TECH
	Methyl-tert-butyl-ether (MTBE)	5.4		5.0	ug/L	08/06/05	blw
	Methylene chloride	ND	U	10	ug/L	08/06/05	blw
	Naphthalene	ND	U	25	ug/L	08/06/05	blw
	Styrene	ND	U	5.0	ug/L	08/06/05	blw
	Tetrachloroethene	230		5.0	ug/L	08/06/05	blw
	Toluene	ND	U	5.0	ug/L	08/06/05	blw
	Trichloroethene (TCE)	77		5.0	ug/L	08/06/05	blw
	Trichlorofluoromethane (Freon 11)	ND	U	5.0	ug/L	08/06/05	blw
	Vinyl chloride	ND	U	5.0	ug/L	08/06/05	blw
	cis-1,2-Dichloroethene	ND	U	5.0	ug/L	08/06/05	blw
	cis-1,3-Dichloropropene	ND	U	2.5	ug/L	08/06/05	blw
	m&p-Xylenes	ND	U	5.0	ug/L	08/06/05	blw
	n-Butylbenzene	ND	U	5.0	ug/L	08/06/05	blw
	n-Propylbenzene	ND	U	5.0	ug/L	08/06/05	blw
	o-Xylene	ND	U	5.0	ug/L	08/06/05	blw
	p-Isopropyltoluene	ND	U	5.0	ug/L	08/06/05	blw
	sec-Butylbenzene	ND	U	5.0	ug/L	08/06/05	blw
	tert-Butylbenzene	ND	U	5.0	ug/L	08/06/05	blw
	trans-1,2-Dichloroethene	ND	U	5.0	ug/L	08/06/05	blw
	trans-1,3-Dichloropropene	ND	U	2.5	ug/L	08/06/05	blw

\* In Description = Dry Wgt.

L A B O R A T O R Y   T E S T   R E S U L T S

Job Number: 228067

Date: 08/19/2005

CUSTOMER: Shaw E&I Inc.

PROJECT: TEXTRON GORHAM

ATTN: Edward Van Doren

Customer Sample ID: MW-203S  
 Date Sampled.....: 08/02/2005  
 Time Sampled.....: 15:00  
 Sample Matrix.....: Water

Laboratory Sample ID: 228067-17  
 Date Received.....: 08/03/2005  
 Time Received.....: 11:10

TEST METHOD	PARAMETER/TEST DESCRIPTION	SAMPLE RESULT	Q	REPORTING LIMIT	UNITS	DATE	TECH
EPA300.0 PartA	Chloride	460		10	mg/L	08/16/05	rwe
EPA 410.4	Chemical Oxygen Demand (COD)	71		20	mg/L	08/09/05	kmm
SW846 8260B	Volatile Organics						
	1,1,1,2-Tetrachloroethane	ND	U	5.0	ug/L	08/05/05	blw
	1,1,1-Trichloroethane	8.1		5.0	ug/L	08/05/05	blw
	1,1,2,2-Tetrachloroethane	ND	U	5.0	ug/L	08/05/05	blw
	1,1,2-Trichloroethane	ND	U	5.0	ug/L	08/05/05	blw
	1,1-Dichloroethane	ND	U	5.0	ug/L	08/05/05	blw
	1,1-Dichloroethene	ND	U	5.0	ug/L	08/05/05	blw
	1,1-Dichloropropene	ND	U	5.0	ug/L	08/05/05	blw
	1,2,3-Trichlorobenzene	ND	U	5.0	ug/L	08/05/05	blw
	1,2,3-Trichloropropane	ND	U	15	ug/L	08/05/05	blw
	1,2,4-Trichlorobenzene	ND	U	5.0	ug/L	08/05/05	blw
	1,2,4-Trimethylbenzene	3.6	J	5.0	ug/L	08/05/05	blw
	1,2-Dibromo-3-chloropropane (DBCP)	ND	U	25	ug/L	08/05/05	blw
	1,2-Dibromoethane (EDB)	ND	U	5.0	ug/L	08/05/05	blw
	1,2-Dichlorobenzene	ND	U	5.0	ug/L	08/05/05	blw
	1,2-Dichloroethane	ND	U	5.0	ug/L	08/05/05	blw
	1,2-Dichloropropane	ND	U	5.0	ug/L	08/05/05	blw
	1,3,5-Trimethylbenzene	ND	U	5.0	ug/L	08/05/05	blw
	1,3-Dichlorobenzene	ND	U	5.0	ug/L	08/05/05	blw
	1,3-Dichloropropane	ND	U	5.0	ug/L	08/05/05	blw
	1,4-Dichlorobenzene	ND	U	5.0	ug/L	08/05/05	blw
	2,2-Dichloropropane	ND	U	5.0	ug/L	08/05/05	blw
	2-Butanone (MEK)	ND	U	50	ug/L	08/05/05	blw
	2-Chlorotoluene	ND	U	5.0	ug/L	08/05/05	blw
	2-Hexanone (MNBK)	ND	U	50	ug/L	08/05/05	blw
	4-Chlorotoluene	ND	U	5.0	ug/L	08/05/05	blw
	4-Methyl-2-pentanone (MIBK)	ND	U	50	ug/L	08/05/05	blw
	Acetone	ND	U	250	ug/L	08/05/05	blw
	Benzene	ND	U	5.0	ug/L	08/05/05	blw
	Bromobenzene	ND	U	5.0	ug/L	08/05/05	blw
	Bromochloromethane	ND	U	5.0	ug/L	08/05/05	blw
	Bromodichloromethane	ND	U	5.0	ug/L	08/05/05	blw
	Bromofom	ND	U	5.0	ug/L	08/05/05	blw
	Bromomethane	ND	U	10	ug/L	08/05/05	blw
	Carbon tetrachloride	ND	U	5.0	ug/L	08/05/05	blw
	Chlorobenzene	ND	U	5.0	ug/L	08/05/05	blw
	Chloroethane	ND	U	10	ug/L	08/05/05	blw
	Chloroform	ND	U	5.0	ug/L	08/05/05	blw
	Chloromethane	ND	U	10	ug/L	08/05/05	blw
	Dibromochloromethane	ND	U	5.0	ug/L	08/05/05	blw
	Dibromomethane	ND	U	5.0	ug/L	08/05/05	blw
	Ethylbenzene	ND	U	5.0	ug/L	08/05/05	blw
	Hexachlorobutadiene	ND	U	3.0	ug/L	08/05/05	blw
	Isopropylbenzene	ND	U	5.0	ug/L	08/05/05	blw

\* In Description = Dry Wgt.

L A B O R A T O R Y   T E S T   R E S U L T S

Job Number: 228067

Date: 08/19/2005

CUSTOMER: Shaw E&I Inc.

PROJECT: TEXTIRON GORHAM

ATTN: Edward Van Doren

Customer Sample ID: MW-203S  
 Date Sampled.....: 08/02/2005  
 Time Sampled.....: 15:00  
 Sample Matrix.....: Water

Laboratory Sample ID: 228067-17  
 Date Received.....: 08/03/2005  
 Time Received.....: 11:10

TEST METHOD	PARAMETER/TEST DESCRIPTION	SAMPLE RESULT	Q	REPORTING LIMIT	UNITS	DATE	TECH
	Methyl-tert-butyl-ether (MTBE)	7.2		5.0	ug/L	08/05/05	blw
	Methylene chloride	ND	U	10	ug/L	08/05/05	blw
	Naphthalene	ND	U	25	ug/L	08/05/05	blw
	Styrene	ND	U	5.0	ug/L	08/05/05	blw
	Tetrachloroethene	86		5.0	ug/L	08/05/05	blw
	Toluene	ND	U	5.0	ug/L	08/05/05	blw
	Trichloroethene (TCE)	240		5.0	ug/L	08/05/05	blw
	Trichlorofluoromethane (Freon 11)	ND	U	5.0	ug/L	08/05/05	blw
	Vinyl chloride	ND	U	5.0	ug/L	08/05/05	blw
	cis-1,2-Dichloroethene	ND	U	5.0	ug/L	08/05/05	blw
	cis-1,3-Dichloropropene	ND	U	2.5	ug/L	08/05/05	blw
	m&p-Xylenes	ND	U	5.0	ug/L	08/05/05	blw
	n-Butylbenzene	ND	U	5.0	ug/L	08/05/05	blw
	n-Propylbenzene	ND	U	5.0	ug/L	08/05/05	blw
	o-Xylene	ND	U	5.0	ug/L	08/05/05	blw
	p-Isopropyltoluene	ND	U	5.0	ug/L	08/05/05	blw
	sec-Butylbenzene	ND	U	5.0	ug/L	08/05/05	blw
	tert-Butylbenzene	ND	U	5.0	ug/L	08/05/05	blw
	trans-1,2-Dichloroethene	ND	U	5.0	ug/L	08/05/05	blw
	trans-1,3-Dichloropropene	ND	U	2.5	ug/L	08/05/05	blw

\* In Description = Dry Wgt.

L A B O R A T O R Y   T E S T   R E S U L T S

Job Number: 228067

Date: 08/19/2005

CUSTOMER: Shaw E&I Inc.

PROJECT: TEXTRON GORHAM

ATTN: Edward Van Doren

Customer Sample ID: MW-209D  
 Date Sampled.....: 08/02/2005  
 Time Sampled.....: 15:30  
 Sample Matrix.....: Water

Laboratory Sample ID: 228067-18  
 Date Received.....: 08/03/2005  
 Time Received.....: 11:10

TEST METHOD	PARAMETER/TEST DESCRIPTION	SAMPLE RESULT	Q	REPORTING LIMIT	UNITS	DATE	TECH
EPA300.0 PartA	Chloride	160		10	mg/L	08/16/05	rwe
EPA 410.4	Chemical Oxygen Demand (COD)	42		20	mg/L	08/09/05	kmm
SW846 8260B	Volatile Organics						
	1,1,1,2-Tetrachloroethane	ND	U	10	ug/L	08/05/05	blw
	1,1,1-Trichloroethane	ND	U	10	ug/L	08/05/05	blw
	1,1,2,2-Tetrachloroethane	ND	U	10	ug/L	08/05/05	blw
	1,1,2-Trichloroethane	ND	U	10	ug/L	08/05/05	blw
	1,1-Dichloroethane	ND	U	10	ug/L	08/05/05	blw
	1,1-Dichloroethene	ND	U	10	ug/L	08/05/05	blw
	1,1-Dichloropropene	ND	U	10	ug/L	08/05/05	blw
	1,2,3-Trichlorobenzene	ND	U	10	ug/L	08/05/05	blw
	1,2,3-Trichloropropane	ND	U	30	ug/L	08/05/05	blw
	1,2,4-Trichlorobenzene	ND	U	10	ug/L	08/05/05	blw
	1,2,4-Trimethylbenzene	ND	U	10	ug/L	08/05/05	blw
	1,2-Dibromo-3-chloropropane (DBCP)	ND	U	50	ug/L	08/05/05	blw
	1,2-Dibromoethane (EDB)	ND	U	10	ug/L	08/05/05	blw
	1,2-Dichlorobenzene	ND	U	10	ug/L	08/05/05	blw
	1,2-Dichloroethane	ND	U	10	ug/L	08/05/05	blw
	1,2-Dichloropropane	ND	U	10	ug/L	08/05/05	blw
	1,3,5-Trimethylbenzene	ND	U	10	ug/L	08/05/05	blw
	1,3-Dichlorobenzene	ND	U	10	ug/L	08/05/05	blw
	1,3-Dichloropropane	ND	U	10	ug/L	08/05/05	blw
	1,4-Dichlorobenzene	ND	U	10	ug/L	08/05/05	blw
	2,2-Dichloropropane	ND	U	10	ug/L	08/05/05	blw
	2-Butanone (MEK)	ND	U	100	ug/L	08/05/05	blw
	2-Chlorotoluene	ND	U	10	ug/L	08/05/05	blw
	2-Hexanone (MNBK)	ND	U	100	ug/L	08/05/05	blw
	4-Chlorotoluene	ND	U	10	ug/L	08/05/05	blw
	4-Methyl-2-pentanone (MIBK)	ND	U	100	ug/L	08/05/05	blw
	Acetone	ND	U	500	ug/L	08/05/05	blw
	Benzene	ND	U	10	ug/L	08/05/05	blw
	Bromobenzene	ND	U	10	ug/L	08/05/05	blw
	Bromochloromethane	ND	U	10	ug/L	08/05/05	blw
	Bromodichloromethane	ND	U	10	ug/L	08/05/05	blw
	Bromofom	ND	U	10	ug/L	08/05/05	blw
	Bromomethane	ND	U	20	ug/L	08/05/05	blw
	Carbon tetrachloride	ND	U	10	ug/L	08/05/05	blw
	Chlorobenzene	ND	U	10	ug/L	08/05/05	blw
	Chloroethane	ND	U	20	ug/L	08/05/05	blw
	Chloroform	ND	U	10	ug/L	08/05/05	blw
	Chloromethane	ND	U	20	ug/L	08/05/05	blw
	Dibromochloromethane	ND	U	10	ug/L	08/05/05	blw
	Dibromomethane	ND	U	10	ug/L	08/05/05	blw
	Ethylbenzene	ND	U	10	ug/L	08/05/05	blw
	Hexachlorobutadiene	ND	U	6.0	ug/L	08/05/05	blw
	Isopropylbenzene	ND	U	10	ug/L	08/05/05	blw

\* In Description = Dry Wgt.

L A B O R A T O R Y   T E S T   R E S U L T S

Job Number: 228067

Date: 08/19/2005

CUSTOMER: Shaw E&I Inc.

PROJECT: TEXTIRON GORHAM

ATTN: Edward Van Doren

Customer Sample ID: MW-209D  
 Date Sampled.....: 08/02/2005  
 Time Sampled.....: 15:30  
 Sample Matrix.....: Water

Laboratory Sample ID: 228067-18  
 Date Received.....: 08/03/2005  
 Time Received.....: 11:10

TEST METHOD	PARAMETER/TEST DESCRIPTION	SAMPLE RESULT	Q	REPORTING LIMIT	UNITS	DATE	TECH
	Methyl-tert-butyl-ether (MTBE)	ND	U	10	ug/L	08/05/05	blw
	Methylene chloride	ND	U	20	ug/L	08/05/05	blw
	Naphthalene	ND	U	50	ug/L	08/05/05	blw
	Styrene	ND	U	10	ug/L	08/05/05	blw
	Tetrachloroethene	720		10	ug/L	08/05/05	blw
	Toluene	ND	U	10	ug/L	08/05/05	blw
	Trichloroethene (TCE)	110		10	ug/L	08/05/05	blw
	Trichlorofluoromethane (Freon 11)	ND	U	10	ug/L	08/05/05	blw
	Vinyl chloride	ND	U	10	ug/L	08/05/05	blw
	cis-1,2-Dichloroethene	5.3	J	10	ug/L	08/05/05	blw
	cis-1,3-Dichloropropene	ND	U	5.0	ug/L	08/05/05	blw
	m&p-Xylenes	ND	U	10	ug/L	08/05/05	blw
	n-Butylbenzene	ND	U	10	ug/L	08/05/05	blw
	n-Propylbenzene	ND	U	10	ug/L	08/05/05	blw
	o-Xylene	ND	U	10	ug/L	08/05/05	blw
	p-Isopropyltoluene	ND	U	10	ug/L	08/05/05	blw
	sec-Butylbenzene	ND	U	10	ug/L	08/05/05	blw
	tert-Butylbenzene	ND	U	10	ug/L	08/05/05	blw
	trans-1,2-Dichloroethene	ND	U	10	ug/L	08/05/05	blw
	trans-1,3-Dichloropropene	ND	U	5.0	ug/L	08/05/05	blw

\* In Description = Dry Wgt.

L A B O R A T O R Y   T E S T   R E S U L T S

Job Number: 228067

Date: 08/19/2005

CUSTOMER: Shaw E&I Inc.

PROJECT: TEXTRON GORHAM

ATTN: Edward Van Doren

Customer Sample ID: MW-112  
 Date Sampled.....: 08/02/2005  
 Time Sampled.....: 16:00  
 Sample Matrix.....: Water

Laboratory Sample ID: 228067-19  
 Date Received.....: 08/03/2005  
 Time Received.....: 11:10

TEST METHOD	PARAMETER/TEST DESCRIPTION	SAMPLE RESULT	Q	REPORTING LIMIT	UNITS	DATE	TECH
EPA300.0 PartA	Chloride	130		10	mg/L	08/17/05	rwe
EPA 410.4	Chemical Oxygen Demand (COD)	ND	U	20	mg/L	08/09/05	kmm
SW846 8260B	Volatile Organics						
	1,1,1,2-Tetrachloroethane	ND	U	1.0	ug/L	08/05/05	blw
	1,1,1-Trichloroethane	ND	U	1.0	ug/L	08/05/05	blw
	1,1,2,2-Tetrachloroethane	ND	U	1.0	ug/L	08/05/05	blw
	1,1,2-Trichloroethane	ND	U	1.0	ug/L	08/05/05	blw
	1,1-Dichloroethane	ND	U	1.0	ug/L	08/05/05	blw
	1,1-Dichloroethene	ND	U	1.0	ug/L	08/05/05	blw
	1,1-Dichloropropene	ND	U	1.0	ug/L	08/05/05	blw
	1,2,3-Trichlorobenzene	ND	U	1.0	ug/L	08/05/05	blw
	1,2,3-Trichloropropane	ND	U	3.0	ug/L	08/05/05	blw
	1,2,4-Trichlorobenzene	ND	U	1.0	ug/L	08/05/05	blw
	1,2,4-Trimethylbenzene	ND	U	1.0	ug/L	08/05/05	blw
	1,2-Dibromo-3-chloropropane (DBCP)	ND	U	5.0	ug/L	08/05/05	blw
	1,2-Dibromoethane (EDB)	ND	U	1.0	ug/L	08/05/05	blw
	1,2-Dichlorobenzene	ND	U	1.0	ug/L	08/05/05	blw
	1,2-Dichloroethane	ND	U	1.0	ug/L	08/05/05	blw
	1,2-Dichloropropane	ND	U	1.0	ug/L	08/05/05	blw
	1,3,5-Trimethylbenzene	ND	U	1.0	ug/L	08/05/05	blw
	1,3-Dichlorobenzene	ND	U	1.0	ug/L	08/05/05	blw
	1,3-Dichloropropane	ND	U	1.0	ug/L	08/05/05	blw
	1,4-Dichlorobenzene	ND	U	1.0	ug/L	08/05/05	blw
	2,2-Dichloropropane	ND	U	1.0	ug/L	08/05/05	blw
	2-Butanone (MEK)	ND	U	10	ug/L	08/05/05	blw
	2-Chlorotoluene	ND	U	1.0	ug/L	08/05/05	blw
	2-Hexanone (MNBK)	ND	U	10	ug/L	08/05/05	blw
	4-Chlorotoluene	ND	U	1.0	ug/L	08/05/05	blw
	4-Methyl-2-pentanone (MIBK)	ND	U	10	ug/L	08/05/05	blw
	Acetone	ND	U	50	ug/L	08/05/05	blw
	Benzene	ND	U	1.0	ug/L	08/05/05	blw
	Bromobenzene	ND	U	1.0	ug/L	08/05/05	blw
	Bromochloromethane	ND	U	1.0	ug/L	08/05/05	blw
	Bromodichloromethane	ND	U	1.0	ug/L	08/05/05	blw
	Bromofom	ND	U	1.0	ug/L	08/05/05	blw
	Bromomethane	ND	U	2.0	ug/L	08/05/05	blw
	Carbon tetrachloride	ND	U	1.0	ug/L	08/05/05	blw
	Chlorobenzene	ND	U	1.0	ug/L	08/05/05	blw
	Chloroethane	ND	U	2.0	ug/L	08/05/05	blw
	Chloroform	0.93	J	1.0	ug/L	08/05/05	blw
	Chloromethane	ND	U	2.0	ug/L	08/05/05	blw
	Dibromochloromethane	ND	U	1.0	ug/L	08/05/05	blw
	Dibromomethane	ND	U	1.0	ug/L	08/05/05	blw
	Ethylbenzene	ND	U	1.0	ug/L	08/05/05	blw
	Hexachlorobutadiene	ND	U	0.60	ug/L	08/05/05	blw
	Isopropylbenzene	ND	U	1.0	ug/L	08/05/05	blw

\* In Description = Dry Wgt.



L A B O R A T O R Y   T E S T   R E S U L T S

Job Number: 228067

Date: 08/19/2005

CUSTOMER: Shaw E&I Inc.

PROJECT: TEXTRON GORHAM

ATTN: Edward Van Doren

Customer Sample ID: MW-112  
 Date Sampled.....: 08/02/2005  
 Time Sampled.....: 16:00  
 Sample Matrix.....: Water

Laboratory Sample ID: 228067-19  
 Date Received.....: 08/03/2005  
 Time Received.....: 11:10

TEST METHOD	PARAMETER/TEST DESCRIPTION	SAMPLE RESULT	Q	REPORTING LIMIT	UNITS	DATE	TECH
	Methyl-tert-butyl-ether (MTBE)	35		1.0	ug/L	08/05/05	blw
	Methylene chloride	ND	U	2.0	ug/L	08/05/05	blw
	Naphthalene	ND	U	5.0	ug/L	08/05/05	blw
	Styrene	ND	U	1.0	ug/L	08/05/05	blw
	Tetrachloroethene	65		1.0	ug/L	08/05/05	blw
	Toluene	ND	U	1.0	ug/L	08/05/05	blw
	Trichloroethene (TCE)	24		1.0	ug/L	08/05/05	blw
	Trichlorofluoromethane (Freon 11)	ND	U	1.0	ug/L	08/05/05	blw
	Vinyl chloride	ND	U	1.0	ug/L	08/05/05	blw
	cis-1,2-Dichloroethene	0.99	J	1.0	ug/L	08/05/05	blw
	cis-1,3-Dichloropropene	ND	U	0.50	ug/L	08/05/05	blw
	m&p-Xylenes	ND	U	1.0	ug/L	08/05/05	blw
	n-Butylbenzene	ND	U	1.0	ug/L	08/05/05	blw
	n-Propylbenzene	ND	U	1.0	ug/L	08/05/05	blw
	o-Xylene	ND	U	1.0	ug/L	08/05/05	blw
	p-Isopropyltoluene	ND	U	1.0	ug/L	08/05/05	blw
	sec-Butylbenzene	ND	U	1.0	ug/L	08/05/05	blw
	tert-Butylbenzene	ND	U	1.0	ug/L	08/05/05	blw
	trans-1,2-Dichloroethene	ND	U	1.0	ug/L	08/05/05	blw
	trans-1,3-Dichloropropene	ND	U	0.50	ug/L	08/05/05	blw

\* In Description = Dry Wgt.

L A B O R A T O R Y   T E S T   R E S U L T S

Job Number: 228067

Date: 08/19/2005

CUSTOMER: Shaw E&I Inc.

PROJECT: TEXTRON GORHAM

ATTN: Edward Van Doren

Customer Sample ID: MW-205  
 Date Sampled.....: 08/02/2005  
 Time Sampled.....: 16:30  
 Sample Matrix.....: Water

Laboratory Sample ID: 228067-20  
 Date Received.....: 08/03/2005  
 Time Received.....: 11:10

TEST METHOD	PARAMETER/TEST DESCRIPTION	SAMPLE RESULT	Q	REPORTING LIMIT	UNITS	DATE	TECH
EPA300.0 PartA	Chloride	480		10	mg/L	08/17/05	rwe
EPA 410.4	Chemical Oxygen Demand (COD)	130		20	mg/L	08/09/05	kmm
SW846 8260B	Volatile Organics						
	1,1,1,2-Tetrachloroethane	ND	U	5.0	ug/L	08/05/05	blw
	1,1,1-Trichloroethane	ND	U	5.0	ug/L	08/05/05	blw
	1,1,2,2-Tetrachloroethane	ND	U	5.0	ug/L	08/05/05	blw
	1,1,2-Trichloroethane	ND	U	5.0	ug/L	08/05/05	blw
	1,1-Dichloroethane	ND	U	5.0	ug/L	08/05/05	blw
	1,1-Dichloroethene	ND	U	5.0	ug/L	08/05/05	blw
	1,1-Dichloropropene	ND	U	5.0	ug/L	08/05/05	blw
	1,2,3-Trichlorobenzene	ND	U	5.0	ug/L	08/05/05	blw
	1,2,3-Trichloropropane	ND	U	15	ug/L	08/05/05	blw
	1,2,4-Trichlorobenzene	ND	U	5.0	ug/L	08/05/05	blw
	1,2,4-Trimethylbenzene	ND	U	5.0	ug/L	08/05/05	blw
	1,2-Dibromo-3-chloropropane (DBCP)	ND	U	25	ug/L	08/05/05	blw
	1,2-Dibromoethane (EDB)	ND	U	5.0	ug/L	08/05/05	blw
	1,2-Dichlorobenzene	ND	U	5.0	ug/L	08/05/05	blw
	1,2-Dichloroethane	ND	U	5.0	ug/L	08/05/05	blw
	1,2-Dichloropropane	ND	U	5.0	ug/L	08/05/05	blw
	1,3,5-Trimethylbenzene	ND	U	5.0	ug/L	08/05/05	blw
	1,3-Dichlorobenzene	ND	U	5.0	ug/L	08/05/05	blw
	1,3-Dichloropropane	ND	U	5.0	ug/L	08/05/05	blw
	1,4-Dichlorobenzene	ND	U	5.0	ug/L	08/05/05	blw
	2,2-Dichloropropane	ND	U	5.0	ug/L	08/05/05	blw
	2-Butanone (MEK)	ND	U	50	ug/L	08/05/05	blw
	2-Chlorotoluene	ND	U	5.0	ug/L	08/05/05	blw
	2-Hexanone (MNBK)	ND	U	50	ug/L	08/05/05	blw
	4-Chlorotoluene	ND	U	5.0	ug/L	08/05/05	blw
	4-Methyl-2-pentanone (MIBK)	ND	U	50	ug/L	08/05/05	blw
	Acetone	ND	U	250	ug/L	08/05/05	blw
	Benzene	ND	U	5.0	ug/L	08/05/05	blw
	Bromobenzene	ND	U	5.0	ug/L	08/05/05	blw
	Bromochloromethane	ND	U	5.0	ug/L	08/05/05	blw
	Bromodichloromethane	ND	U	5.0	ug/L	08/05/05	blw
	Bromofom	ND	U	5.0	ug/L	08/05/05	blw
	Bromomethane	ND	U	10	ug/L	08/05/05	blw
	Carbon tetrachloride	ND	U	5.0	ug/L	08/05/05	blw
	Chlorobenzene	ND	U	5.0	ug/L	08/05/05	blw
	Chloroethane	ND	U	10	ug/L	08/05/05	blw
	Chloroform	ND	U	5.0	ug/L	08/05/05	blw
	Chloromethane	ND	U	10	ug/L	08/05/05	blw
	Dibromochloromethane	ND	U	5.0	ug/L	08/05/05	blw
	Dibromomethane	ND	U	5.0	ug/L	08/05/05	blw
	Ethylbenzene	ND	U	5.0	ug/L	08/05/05	blw
	Hexachlorobutadiene	ND	U	3.0	ug/L	08/05/05	blw
	Isopropylbenzene	ND	U	5.0	ug/L	08/05/05	blw

\* In Description = Dry Wgt.

L A B O R A T O R Y   T E S T   R E S U L T S

Job Number: 228067

Date: 08/19/2005

CUSTOMER: Shaw E&I Inc.

PROJECT: TEXTRON GORHAM

ATTN: Edward Van Doren

Customer Sample ID: MW-205  
 Date Sampled.....: 08/02/2005  
 Time Sampled.....: 16:30  
 Sample Matrix.....: Water

Laboratory Sample ID: 228067-20  
 Date Received.....: 08/03/2005  
 Time Received.....: 11:10

TEST METHOD	PARAMETER/TEST DESCRIPTION	SAMPLE RESULT	Q	REPORTING LIMIT	UNITS	DATE	TECH
	Methyl-tert-butyl-ether (MTBE)	ND	U	5.0	ug/L	08/05/05	blw
	Methylene chloride	ND	U	10	ug/L	08/05/05	blw
	Naphthalene	ND	U	25	ug/L	08/05/05	blw
	Styrene	ND	U	5.0	ug/L	08/05/05	blw
	Tetrachloroethene	420		5.0	ug/L	08/05/05	blw
	Toluene	ND	U	5.0	ug/L	08/05/05	blw
	Trichloroethene (TCE)	73		5.0	ug/L	08/05/05	blw
	Trichlorofluoromethane (Freon 11)	ND	U	5.0	ug/L	08/05/05	blw
	Vinyl chloride	ND	U	5.0	ug/L	08/05/05	blw
	cis-1,2-Dichloroethene	85		5.0	ug/L	08/05/05	blw
	cis-1,3-Dichloropropene	ND	U	2.5	ug/L	08/05/05	blw
	m&p-Xylenes	ND	U	5.0	ug/L	08/05/05	blw
	n-Butylbenzene	ND	U	5.0	ug/L	08/05/05	blw
	n-Propylbenzene	ND	U	5.0	ug/L	08/05/05	blw
	o-Xylene	ND	U	5.0	ug/L	08/05/05	blw
	p-Isopropyltoluene	ND	U	5.0	ug/L	08/05/05	blw
	sec-Butylbenzene	ND	U	5.0	ug/L	08/05/05	blw
	tert-Butylbenzene	ND	U	5.0	ug/L	08/05/05	blw
	trans-1,2-Dichloroethene	ND	U	5.0	ug/L	08/05/05	blw
	trans-1,3-Dichloropropene	ND	U	2.5	ug/L	08/05/05	blw

\* In Description = Dry Wgt.

L A B O R A T O R Y   T E S T   R E S U L T S

Job Number: 228067

Date: 08/19/2005

CUSTOMER: Shaw E&I Inc.

PROJECT: TEXTRON GORHAM

ATTN: Edward Van Doren

Customer Sample ID: MW-116D  
 Date Sampled.....: 08/02/2005  
 Time Sampled.....: 17:00  
 Sample Matrix.....: Water

Laboratory Sample ID: 228067-21  
 Date Received.....: 08/03/2005  
 Time Received.....: 11:10

TEST METHOD	PARAMETER/TEST DESCRIPTION	SAMPLE RESULT	Q	REPORTING LIMIT	UNITS	DATE	TECH
EPA300.0 PartA	Chloride	35		10	mg/L	08/17/05	rwe
EPA 410.4	Chemical Oxygen Demand (COD)	22		20	mg/L	08/09/05	kmm
SW846 8260B	Volatile Organics						
	1,1,1,2-Tetrachloroethane	ND	U	1.0	ug/L	08/05/05	blw
	1,1,1-Trichloroethane	ND	U	1.0	ug/L	08/05/05	blw
	1,1,2,2-Tetrachloroethane	ND	U	1.0	ug/L	08/05/05	blw
	1,1,2-Trichloroethane	ND	U	1.0	ug/L	08/05/05	blw
	1,1-Dichloroethane	ND	U	1.0	ug/L	08/05/05	blw
	1,1-Dichloroethene	ND	U	1.0	ug/L	08/05/05	blw
	1,1-Dichloropropene	ND	U	1.0	ug/L	08/05/05	blw
	1,2,3-Trichlorobenzene	ND	U	1.0	ug/L	08/05/05	blw
	1,2,3-Trichloropropane	ND	U	3.0	ug/L	08/05/05	blw
	1,2,4-Trichlorobenzene	ND	U	1.0	ug/L	08/05/05	blw
	1,2,4-Trimethylbenzene	ND	U	1.0	ug/L	08/05/05	blw
	1,2-Dibromo-3-chloropropane (DBCP)	ND	U	5.0	ug/L	08/05/05	blw
	1,2-Dibromoethane (EDB)	ND	U	1.0	ug/L	08/05/05	blw
	1,2-Dichlorobenzene	ND	U	1.0	ug/L	08/05/05	blw
	1,2-Dichloroethane	ND	U	1.0	ug/L	08/05/05	blw
	1,2-Dichloropropane	ND	U	1.0	ug/L	08/05/05	blw
	1,3,5-Trimethylbenzene	ND	U	1.0	ug/L	08/05/05	blw
	1,3-Dichlorobenzene	ND	U	1.0	ug/L	08/05/05	blw
	1,3-Dichloropropane	ND	U	1.0	ug/L	08/05/05	blw
	1,4-Dichlorobenzene	ND	U	1.0	ug/L	08/05/05	blw
	2,2-Dichloropropane	ND	U	1.0	ug/L	08/05/05	blw
	2-Butanone (MEK)	ND	U	10	ug/L	08/05/05	blw
	2-Chlorotoluene	ND	U	1.0	ug/L	08/05/05	blw
	2-Hexanone (MNBK)	ND	U	10	ug/L	08/05/05	blw
	4-Chlorotoluene	ND	U	1.0	ug/L	08/05/05	blw
	4-Methyl-2-pentanone (MIBK)	ND	U	10	ug/L	08/05/05	blw
	Acetone	ND	U	50	ug/L	08/05/05	blw
	Benzene	ND	U	1.0	ug/L	08/05/05	blw
	Bromobenzene	ND	U	1.0	ug/L	08/05/05	blw
	Bromochloromethane	ND	U	1.0	ug/L	08/05/05	blw
	Bromodichloromethane	ND	U	1.0	ug/L	08/05/05	blw
	Bromofom	ND	U	1.0	ug/L	08/05/05	blw
	Bromomethane	ND	U	2.0	ug/L	08/05/05	blw
	Carbon tetrachloride	ND	U	1.0	ug/L	08/05/05	blw
	Chlorobenzene	ND	U	1.0	ug/L	08/05/05	blw
	Chloroethane	ND	U	2.0	ug/L	08/05/05	blw
	Chloroform	ND	U	1.0	ug/L	08/05/05	blw
	Chloromethane	ND	U	2.0	ug/L	08/05/05	blw
	Dibromochloromethane	ND	U	1.0	ug/L	08/05/05	blw
	Dibromomethane	ND	U	1.0	ug/L	08/05/05	blw
	Ethylbenzene	ND	U	1.0	ug/L	08/05/05	blw
	Hexachlorobutadiene	ND	U	0.60	ug/L	08/05/05	blw
	Isopropylbenzene	ND	U	1.0	ug/L	08/05/05	blw

\* In Description = Dry Wgt.

L A B O R A T O R Y   T E S T   R E S U L T S

Job Number: 228067

Date: 08/19/2005

CUSTOMER: Shaw E&I Inc.

PROJECT: TEXTRON GORHAM

ATTN: Edward Van Doren

Customer Sample ID: MW-116D  
 Date Sampled.....: 08/02/2005  
 Time Sampled.....: 17:00  
 Sample Matrix.....: Water

Laboratory Sample ID: 228067-21  
 Date Received.....: 08/03/2005  
 Time Received.....: 11:10

TEST METHOD	PARAMETER/TEST DESCRIPTION	SAMPLE RESULT	Q	REPORTING LIMIT	UNITS	DATE	TECH
	Methyl-tert-butyl-ether (MTBE)	2.2		1.0	ug/L	08/05/05	blw
	Methylene chloride	ND	U	2.0	ug/L	08/05/05	blw
	Naphthalene	ND	U	5.0	ug/L	08/05/05	blw
	Styrene	ND	U	1.0	ug/L	08/05/05	blw
	Tetrachloroethene	0.92	J	1.0	ug/L	08/05/05	blw
	Toluene	ND	U	1.0	ug/L	08/05/05	blw
	Trichloroethene (TCE)	ND	U	1.0	ug/L	08/05/05	blw
	Trichlorofluoromethane (Freon 11)	ND	U	1.0	ug/L	08/05/05	blw
	Vinyl chloride	ND	U	1.0	ug/L	08/05/05	blw
	cis-1,2-Dichloroethene	ND	U	1.0	ug/L	08/05/05	blw
	cis-1,3-Dichloropropene	ND	U	0.50	ug/L	08/05/05	blw
	m&p-Xylenes	ND	U	1.0	ug/L	08/05/05	blw
	n-Butylbenzene	ND	U	1.0	ug/L	08/05/05	blw
	n-Propylbenzene	ND	U	1.0	ug/L	08/05/05	blw
	o-Xylene	ND	U	1.0	ug/L	08/05/05	blw
	p-Isopropyltoluene	ND	U	1.0	ug/L	08/05/05	blw
	sec-Butylbenzene	ND	U	1.0	ug/L	08/05/05	blw
	tert-Butylbenzene	ND	U	1.0	ug/L	08/05/05	blw
	trans-1,2-Dichloroethene	ND	U	1.0	ug/L	08/05/05	blw
	trans-1,3-Dichloropropene	ND	U	0.50	ug/L	08/05/05	blw

\* In Description = Dry Wgt.

L A B O R A T O R Y   T E S T   R E S U L T S

Job Number: 228067

Date: 08/19/2005

CUSTOMER: Shaw E&I Inc.

PROJECT: TEXTRON GORHAM

ATTN: Edward Van Doren

Customer Sample ID: MW-116S  
 Date Sampled.....: 08/02/2005  
 Time Sampled.....: 17:30  
 Sample Matrix.....: Water

Laboratory Sample ID: 228067-22  
 Date Received.....: 08/03/2005  
 Time Received.....: 11:10

TEST METHOD	PARAMETER/TEST DESCRIPTION	SAMPLE RESULT	Q	REPORTING LIMIT	UNITS	DATE	TECH
EPA300.0 PartA	Chloride	120		10	mg/L	08/17/05	rwe
EPA 410.4	Chemical Oxygen Demand (COD)	100		20	mg/L	08/09/05	kmm
SW846 8260B	Volatile Organics						
	1,1,1,2-Tetrachloroethane	ND	U	1.0	ug/L	08/05/05	blw
	1,1,1-Trichloroethane	ND	U	1.0	ug/L	08/05/05	blw
	1,1,2,2-Tetrachloroethane	ND	U	1.0	ug/L	08/05/05	blw
	1,1,2-Trichloroethane	ND	U	1.0	ug/L	08/05/05	blw
	1,1-Dichloroethane	ND	U	1.0	ug/L	08/05/05	blw
	1,1-Dichloroethene	ND	U	1.0	ug/L	08/05/05	blw
	1,1-Dichloropropene	ND	U	1.0	ug/L	08/05/05	blw
	1,2,3-Trichlorobenzene	ND	U	1.0	ug/L	08/05/05	blw
	1,2,3-Trichloropropane	ND	U	3.0	ug/L	08/05/05	blw
	1,2,4-Trichlorobenzene	ND	U	1.0	ug/L	08/05/05	blw
	1,2,4-Trimethylbenzene	ND	U	1.0	ug/L	08/05/05	blw
	1,2-Dibromo-3-chloropropane (DBCP)	ND	U	5.0	ug/L	08/05/05	blw
	1,2-Dibromoethane (EDB)	ND	U	1.0	ug/L	08/05/05	blw
	1,2-Dichlorobenzene	ND	U	1.0	ug/L	08/05/05	blw
	1,2-Dichloroethane	ND	U	1.0	ug/L	08/05/05	blw
	1,2-Dichloropropane	ND	U	1.0	ug/L	08/05/05	blw
	1,3,5-Trimethylbenzene	ND	U	1.0	ug/L	08/05/05	blw
	1,3-Dichlorobenzene	ND	U	1.0	ug/L	08/05/05	blw
	1,3-Dichloropropane	ND	U	1.0	ug/L	08/05/05	blw
	1,4-Dichlorobenzene	ND	U	1.0	ug/L	08/05/05	blw
	2,2-Dichloropropane	ND	U	1.0	ug/L	08/05/05	blw
	2-Butanone (MEK)	ND	U	10	ug/L	08/05/05	blw
	2-Chlorotoluene	ND	U	1.0	ug/L	08/05/05	blw
	2-Hexanone (MNBK)	ND	U	10	ug/L	08/05/05	blw
	4-Chlorotoluene	ND	U	1.0	ug/L	08/05/05	blw
	4-Methyl-2-pentanone (MIBK)	ND	U	10	ug/L	08/05/05	blw
	Acetone	ND	U	50	ug/L	08/05/05	blw
	Benzene	ND	U	1.0	ug/L	08/05/05	blw
	Bromobenzene	ND	U	1.0	ug/L	08/05/05	blw
	Bromochloromethane	ND	U	1.0	ug/L	08/05/05	blw
	Bromodichloromethane	ND	U	1.0	ug/L	08/05/05	blw
	Bromofom	ND	U	1.0	ug/L	08/05/05	blw
	Bromomethane	ND	U	2.0	ug/L	08/05/05	blw
	Carbon tetrachloride	ND	U	1.0	ug/L	08/05/05	blw
	Chlorobenzene	ND	U	1.0	ug/L	08/05/05	blw
	Chloroethane	ND	U	2.0	ug/L	08/05/05	blw
	Chloroform	1.4	U	1.0	ug/L	08/05/05	blw
	Chloromethane	ND	U	2.0	ug/L	08/05/05	blw
	Dibromochloromethane	ND	U	1.0	ug/L	08/05/05	blw
	Dibromomethane	ND	U	1.0	ug/L	08/05/05	blw
	Ethylbenzene	ND	U	1.0	ug/L	08/05/05	blw
	Hexachlorobutadiene	ND	U	0.60	ug/L	08/05/05	blw
	Isopropylbenzene	ND	U	1.0	ug/L	08/05/05	blw

\* In Description = Dry Wgt.

L A B O R A T O R Y   T E S T   R E S U L T S

Job Number: 228067

Date: 08/19/2005

CUSTOMER: Shaw E&I Inc.

PROJECT: TEXTRON GORHAM

ATTN: Edward Van Doren

Customer Sample ID: MW-116S  
 Date Sampled.....: 08/02/2005  
 Time Sampled.....: 17:30  
 Sample Matrix.....: Water

Laboratory Sample ID: 228067-22  
 Date Received.....: 08/03/2005  
 Time Received.....: 11:10

TEST METHOD	PARAMETER/TEST DESCRIPTION	SAMPLE RESULT	Q	REPORTING LIMIT	UNITS	DATE	TECH
	Methyl-tert-butyl-ether (MTBE)	35		1.0	ug/L	08/05/05	blw
	Methylene chloride	ND	U	2.0	ug/L	08/05/05	blw
	Naphthalene	ND	U	5.0	ug/L	08/05/05	blw
	Styrene	ND	U	1.0	ug/L	08/05/05	blw
	Tetrachloroethene	ND	U	1.0	ug/L	08/05/05	blw
	Toluene	ND	U	1.0	ug/L	08/05/05	blw
	Trichloroethene (TCE)	1.3		1.0	ug/L	08/05/05	blw
	Trichlorofluoromethane (Freon 11)	ND	U	1.0	ug/L	08/05/05	blw
	Vinyl chloride	ND	U	1.0	ug/L	08/05/05	blw
	cis-1,2-Dichloroethene	ND	U	1.0	ug/L	08/05/05	blw
	cis-1,3-Dichloropropene	ND	U	0.50	ug/L	08/05/05	blw
	m&p-Xylenes	ND	U	1.0	ug/L	08/05/05	blw
	n-Butylbenzene	ND	U	1.0	ug/L	08/05/05	blw
	n-Propylbenzene	ND	U	1.0	ug/L	08/05/05	blw
	o-Xylene	ND	U	1.0	ug/L	08/05/05	blw
	p-Isopropyltoluene	ND	U	1.0	ug/L	08/05/05	blw
	sec-Butylbenzene	ND	U	1.0	ug/L	08/05/05	blw
	tert-Butylbenzene	ND	U	1.0	ug/L	08/05/05	blw
	trans-1,2-Dichloroethene	ND	U	1.0	ug/L	08/05/05	blw
	trans-1,3-Dichloropropene	ND	U	0.50	ug/L	08/05/05	blw

\* In Description = Dry Wgt.

L A B O R A T O R Y   T E S T   R E S U L T S

Job Number: 228067

Date: 08/19/2005

CUSTOMER: Shaw E&I Inc.

PROJECT: TEXTRON GORHAM

ATTN: Edward Van Doren

Customer Sample ID: TB  
 Date Sampled.....: 08/01/2005  
 Time Sampled.....: 08:20  
 Sample Matrix.....: Lab Water

Laboratory Sample ID: 228067-23  
 Date Received.....: 08/03/2005  
 Time Received.....: 11:10

TEST METHOD	PARAMETER/TEST DESCRIPTION	SAMPLE RESULT	Q	REPORTING LIMIT	UNITS	DATE	TECH
SW846 8260B	Volatile Organics						
	1,1,1,2-Tetrachloroethane	ND	U	1.0	ug/L	08/06/05	blw
	1,1,1-Trichloroethane	ND	U	1.0	ug/L	08/06/05	blw
	1,1,2,2-Tetrachloroethane	ND	U	1.0	ug/L	08/06/05	blw
	1,1,2-Trichloroethane	ND	U	1.0	ug/L	08/06/05	blw
	1,1-Dichloroethane	ND	U	1.0	ug/L	08/06/05	blw
	1,1-Dichloroethene	ND	U	1.0	ug/L	08/06/05	blw
	1,1-Dichloropropene	ND	U	1.0	ug/L	08/06/05	blw
	1,2,3-Trichlorobenzene	ND	U	1.0	ug/L	08/06/05	blw
	1,2,3-Trichloropropane	ND	U	3.0	ug/L	08/06/05	blw
	1,2,4-Trichlorobenzene	ND	U	1.0	ug/L	08/06/05	blw
	1,2,4-Trimethylbenzene	ND	U	1.0	ug/L	08/06/05	blw
	1,2-Dibromo-3-chloropropane (DBCP)	ND	U	5.0	ug/L	08/06/05	blw
	1,2-Dibromoethane (EDB)	ND	U	1.0	ug/L	08/06/05	blw
	1,2-Dichlorobenzene	ND	U	1.0	ug/L	08/06/05	blw
	1,2-Dichloroethane	ND	U	1.0	ug/L	08/06/05	blw
	1,2-Dichloropropane	ND	U	1.0	ug/L	08/06/05	blw
	1,3,5-Trimethylbenzene	ND	U	1.0	ug/L	08/06/05	blw
	1,3-Dichlorobenzene	ND	U	1.0	ug/L	08/06/05	blw
	1,3-Dichloropropane	ND	U	1.0	ug/L	08/06/05	blw
	1,4-Dichlorobenzene	ND	U	1.0	ug/L	08/06/05	blw
	2,2-Dichloropropane	ND	U	1.0	ug/L	08/06/05	blw
	2-Butanone (MEK)	ND	U	10	ug/L	08/06/05	blw
	2-Chlorotoluene	ND	U	1.0	ug/L	08/06/05	blw
	2-Hexanone (MNBK)	ND	U	10	ug/L	08/06/05	blw
	4-Chlorotoluene	ND	U	1.0	ug/L	08/06/05	blw
	4-Methyl-2-pentanone (MIBK)	ND	U	10	ug/L	08/06/05	blw
	Acetone	ND	U	50	ug/L	08/06/05	blw
	Benzene	ND	U	1.0	ug/L	08/06/05	blw
	Bromobenzene	ND	U	1.0	ug/L	08/06/05	blw
	Bromochloromethane	ND	U	1.0	ug/L	08/06/05	blw
	Bromodichloromethane	ND	U	1.0	ug/L	08/06/05	blw
	Bromoform	ND	U	1.0	ug/L	08/06/05	blw
	Bromomethane	ND	U	2.0	ug/L	08/06/05	blw
	Carbon tetrachloride	ND	U	1.0	ug/L	08/06/05	blw
	Chlorobenzene	ND	U	1.0	ug/L	08/06/05	blw
	Chloroethane	ND	U	2.0	ug/L	08/06/05	blw
	Chloroform	ND	U	1.0	ug/L	08/06/05	blw
	Chloromethane	ND	U	2.0	ug/L	08/06/05	blw
	Dibromochloromethane	ND	U	1.0	ug/L	08/06/05	blw
	Dibromomethane	ND	U	1.0	ug/L	08/06/05	blw
	Ethylbenzene	ND	U	1.0	ug/L	08/06/05	blw
	Hexachlorobutadiene	ND	U	0.60	ug/L	08/06/05	blw
	Isopropylbenzene	ND	U	1.0	ug/L	08/06/05	blw
	Methyl-tert-butyl-ether (MTBE)	ND	U	1.0	ug/L	08/06/05	blw
	Methylene chloride	ND	U	2.0	ug/L	08/06/05	blw
	Naphthalene	ND	U	5.0	ug/L	08/06/05	blw
	Styrene	ND	U	1.0	ug/L	08/06/05	blw
	Tetrachloroethene	ND	U	1.0	ug/L	08/06/05	blw

\* In Description = Dry Wgt.



L A B O R A T O R Y   T E S T   R E S U L T S

Job Number: 228067

Date: 08/19/2005

CUSTOMER: Shaw E&I Inc.

PROJECT: TEXTRON GORHAM

ATTN: Edward Van Doren

Customer Sample ID: TB  
 Date Sampled.....: 08/01/2005  
 Time Sampled.....: 08:20  
 Sample Matrix.....: Lab Water

Laboratory Sample ID: 228067-23  
 Date Received.....: 08/03/2005  
 Time Received.....: 11:10

TEST METHOD	PARAMETER/TEST DESCRIPTION	SAMPLE RESULT	Q	REPORTING LIMIT	UNITS	DATE	TECH
	Toluene	ND	U	1.0	ug/L	08/06/05	blw
	Trichloroethene (TCE)	ND	U	1.0	ug/L	08/06/05	blw
	Trichlorofluoromethane (Freon 11)	ND	U	1.0	ug/L	08/06/05	blw
	Vinyl chloride	ND	U	1.0	ug/L	08/06/05	blw
	cis-1,2-Dichloroethene	ND	U	1.0	ug/L	08/06/05	blw
	cis-1,3-Dichloropropene	ND	U	0.50	ug/L	08/06/05	blw
	m&p-Xylenes	ND	U	1.0	ug/L	08/06/05	blw
	n-Butylbenzene	ND	U	1.0	ug/L	08/06/05	blw
	n-Propylbenzene	ND	U	1.0	ug/L	08/06/05	blw
	o-Xylene	ND	U	1.0	ug/L	08/06/05	blw
	p-Isopropyltoluene	ND	U	1.0	ug/L	08/06/05	blw
	sec-Butylbenzene	ND	U	1.0	ug/L	08/06/05	blw
	tert-Butylbenzene	ND	U	1.0	ug/L	08/06/05	blw
	trans-1,2-Dichloroethene	ND	U	1.0	ug/L	08/06/05	blw
	trans-1,3-Dichloropropene	ND	U	0.50	ug/L	08/06/05	blw

\* In Description = Dry Wgt.

L A B O R A T O R Y   C H R O N I C L E

Job Number: 228067

Date: 08/19/2005

CUSTOMER: Shaw E&I Inc.

PROJECT: TEXTRON GORHAM

ATTN: Edward Van Doren

Lab ID	Client ID	Date Recvd	Sample Date	Method	Description	Run#	Batch#	Prep BT	#(S)	Date/Time Analyzed	Dilution
Lab ID: 228067-1	Client ID: MW-206D	Date Recvd: 08/03/2005	Sample Date: 08/02/2005								
EPA 410.4	Chemical Oxygen Demand	1	48218							08/09/2005 0000	
EPA300.0 PartA	Ion Chromatography Analysis	1	48543							08/16/2005 0000	10
SW846 8260B	Volatile Organics	1	48022							08/04/2005 2134	5
Lab ID: 228067-2	Client ID: MW-206S	Date Recvd: 08/03/2005	Sample Date: 08/02/2005								
EPA 410.4	Chemical Oxygen Demand	1	48218							08/09/2005 0000	
EPA300.0 PartA	Ion Chromatography Analysis	1	48543							08/16/2005 0000	10
SW846 8260B	Volatile Organics	1	48022							08/05/2005 0536	5
Lab ID: 228067-3	Client ID: MW-204D	Date Recvd: 08/03/2005	Sample Date: 08/02/2005								
EPA 410.4	Chemical Oxygen Demand	1	48218							08/09/2005 0000	
EPA300.0 PartA	Ion Chromatography Analysis	1	48543							08/16/2005 0000	10
SW846 8260B	Volatile Organics	1	48022							08/05/2005 0511	20
Lab ID: 228067-4	Client ID: MW-204S	Date Recvd: 08/03/2005	Sample Date: 08/02/2005								
EPA 410.4	Chemical Oxygen Demand	1	48218							08/09/2005 0000	
EPA300.0 PartA	Ion Chromatography Analysis	1	48604							08/17/2005 0000	20
SW846 8260B	Volatile Organics	1	47985							08/05/2005 2305	25
Lab ID: 228067-5	Client ID: MW-207D	Date Recvd: 08/03/2005	Sample Date: 08/02/2005								
EPA 410.4	Chemical Oxygen Demand	1	48218							08/09/2005 0000	
EPA300.0 PartA	Ion Chromatography Analysis	1	48543							08/16/2005 0000	10
SW846 8260B	Volatile Organics	1	48022							08/05/2005 0421	100
Lab ID: 228067-6	Client ID: MW-207S	Date Recvd: 08/03/2005	Sample Date: 08/02/2005								
EPA 410.4	Chemical Oxygen Demand	1	48218							08/09/2005 0000	
EPA300.0 PartA	Ion Chromatography Analysis	1	48543							08/16/2005 0000	10
SW846 8260B	Volatile Organics	1	47985							08/05/2005 2240	125
Lab ID: 228067-7	Client ID: MW-208D	Date Recvd: 08/03/2005	Sample Date: 08/02/2005								
EPA 410.4	Chemical Oxygen Demand	1	48218							08/09/2005 0000	
EPA300.0 PartA	Ion Chromatography Analysis	1	48543							08/16/2005 0000	10
SW846 8260B	Volatile Organics	1	48022							08/05/2005 0330	10
Lab ID: 228067-8	Client ID: MW-208S	Date Recvd: 08/03/2005	Sample Date: 08/02/2005								
EPA 410.4	Chemical Oxygen Demand	1	48218							08/09/2005 0000	
EPA300.0 PartA	Ion Chromatography Analysis	1	48604							08/17/2005 0000	20
SW846 8260B	Volatile Organics	1	48022							08/05/2005 0305	10
Lab ID: 228067-9	Client ID: MW-202D	Date Recvd: 08/03/2005	Sample Date: 08/02/2005								
EPA 410.4	Chemical Oxygen Demand	1	48218							08/09/2005 0000	
EPA300.0 PartA	Ion Chromatography Analysis	1	48604							08/17/2005 0000	20
SW846 8260B	Volatile Organics	1	48022							08/05/2005 0240	1000
Lab ID: 228067-10	Client ID: MW-202S	Date Recvd: 08/03/2005	Sample Date: 08/02/2005								
EPA 410.4	Chemical Oxygen Demand	1	48218							08/09/2005 0000	

L A B O R A T O R Y   C H R O N I C L E

Job Number: 228067

Date: 08/19/2005

CUSTOMER: Shaw E&I Inc.

PROJECT: TEXTRON GORHAM

ATTN: Edward Van Doren

Lab ID	Client ID	Date Recvd	Sample Date	METHOD	DESCRIPTION	RUN#	BATCH#	PREP BT #	DATE/TIME ANALYZED	DILUTION
228067-10	MW-202S	08/03/2005	08/02/2005	EPA300.0 PartA	Ion Chromatography Analysis	1	48543		08/16/2005 0000	10
				SW846 8260B	Volatile Organics	1	48022		08/05/2005 0215	1000
228067-11	MW-101D	08/03/2005	08/02/2005	EPA 410.4	Chemical Oxygen Demand	1	48218		08/09/2005 0000	
				EPA300.0 PartA	Ion Chromatography Analysis	1	48565		08/16/2005 0000	10
				SW846 8260B	Volatile Organics	1	47985		08/05/2005 2214	250
228067-12	MW-101S	08/03/2005	08/02/2005	EPA 410.4	Chemical Oxygen Demand	1	48218		08/09/2005 0000	10
				EPA300.0 PartA	Ion Chromatography Analysis	1	48565		08/16/2005 0000	10
				SW846 8260B	Volatile Organics	1	47985		08/06/2005 0020	1000
228067-13	MW-101SA	08/03/2005	08/02/2005	EPA 410.4	Chemical Oxygen Demand	1	48218		08/09/2005 0000	10
				EPA300.0 PartA	Ion Chromatography Analysis	1	48565		08/16/2005 0000	10
				SW846 8260B	Volatile Organics	1	48111		08/08/2005 2353	2500
228067-14	MW-201D	08/03/2005	08/02/2005	EPA 410.4	Chemical Oxygen Demand	1	48218		08/09/2005 0000	
				EPA300.0 PartA	Ion Chromatography Analysis	1	48565		08/16/2005 0000	10
				SW846 8260B	Volatile Organics	1	47985		08/06/2005 0045	200
228067-15	MW-201S	08/03/2005	08/02/2005	EPA 410.4	Chemical Oxygen Demand	1	48218		08/09/2005 0000	
				EPA300.0 PartA	Ion Chromatography Analysis	1	48565		08/16/2005 0000	10
				SW846 8260B	Volatile Organics	1	47985		08/06/2005 0110	10
228067-16	MW-203D	08/03/2005	08/02/2005	EPA 410.4	Chemical Oxygen Demand	1	48218		08/09/2005 0000	
				EPA300.0 PartA	Ion Chromatography Analysis	1	48565		08/16/2005 0000	10
				SW846 8260B	Volatile Organics	1	47985		08/06/2005 0135	5
228067-17	MW-203S	08/03/2005	08/02/2005	EPA 410.4	Chemical Oxygen Demand	1	48219		08/09/2005 0000	
				EPA300.0 PartA	Ion Chromatography Analysis	1	48565		08/16/2005 0000	10
				SW846 8260B	Volatile Organics	1	47985		08/05/2005 2355	5
228067-18	MW-209D	08/03/2005	08/02/2005	EPA 410.4	Chemical Oxygen Demand	1	48219		08/09/2005 0000	
				EPA300.0 PartA	Ion Chromatography Analysis	1	48565		08/16/2005 0000	10
				SW846 8260B	Volatile Organics	1	48023		08/05/2005 1012	10
228067-19	MW-112	08/03/2005	08/02/2005	EPA 410.4	Chemical Oxygen Demand	1	48219		08/09/2005 0000	
				EPA300.0 PartA	Ion Chromatography Analysis	1	48565		08/17/2005 0000	10

L A B O R A T O R Y   C H R O N I C L E

Job Number: 228067

Date: 08/19/2005

CUSTOMER: Shaw E&I Inc.

PROJECT: TEXTRON GORHAM

ATTN: Edward Van Doren

Lab ID: 228067-19	Client ID: MW-112	Date Recvd: 08/03/2005	Sample Date: 08/02/2005		
METHOD	DESCRIPTION	RUN#	BATCH#	PREP BT #(S)	DATE/TIME ANALYZED
SW846 8260B	Volatile Organics	1	47985		08/05/2005 2330
					DILUTION
					1
Lab ID: 228067-20	Client ID: MW-205	Date Recvd: 08/03/2005	Sample Date: 08/02/2005		
METHOD	DESCRIPTION	RUN#	BATCH#	PREP BT #(S)	DATE/TIME ANALYZED
EPA 410.4	Chemical Oxygen Demand	1	48219		08/09/2005 0000
EPA300.0 PartA	Ion Chromatography Analysis	1	48565		08/17/2005 0000
SW846 8260B	Volatile Organics	1	48023		08/05/2005 0921
					DILUTION
					10
					5
Lab ID: 228067-21	Client ID: MW-116D	Date Recvd: 08/03/2005	Sample Date: 08/02/2005		
METHOD	DESCRIPTION	RUN#	BATCH#	PREP BT #(S)	DATE/TIME ANALYZED
EPA 410.4	Chemical Oxygen Demand	1	48219		08/09/2005 0000
EPA300.0 PartA	Ion Chromatography Analysis	1	48565		08/17/2005 0000
SW846 8260B	Volatile Organics	1	48023		08/05/2005 0856
					DILUTION
					10
					1
Lab ID: 228067-22	Client ID: MW-116S	Date Recvd: 08/03/2005	Sample Date: 08/02/2005		
METHOD	DESCRIPTION	RUN#	BATCH#	PREP BT #(S)	DATE/TIME ANALYZED
EPA 410.4	Chemical Oxygen Demand	1	48219		08/09/2005 0000
EPA300.0 PartA	Ion Chromatography Analysis	1	48565		08/17/2005 0000
SW846 8260B	Volatile Organics	1	48023		08/05/2005 0831
					DILUTION
					10
					1
Lab ID: 228067-23	Client ID: TB	Date Recvd: 08/03/2005	Sample Date: 08/01/2005		
METHOD	DESCRIPTION	RUN#	BATCH#	PREP BT #(S)	DATE/TIME ANALYZED
SW846 8260B	Volatile Organics	1	47985		08/06/2005 0200
					DILUTION
					1

S U R R O G A T E   R E C O V E R I E S   R E P O R T

Job Number.: 228067

Report Date.: 08/19/2005

CUSTOMER: Shaw E&I Inc.

PROJECT: TEXTRON GORHAM

ATTN: Edward Van Doren

Method.....: Volatile Organics  
Batch(s).....: 47985 48022 48023 48111

Method Code...: 8260  
Test Matrix...: Water

Prep Batch....:  
Equipment Code: VHPMS1

Lab ID	DT	Sample ID	Date	12DCED	BRFLBE	DBRFLM	TOLD8
LCD			08/04/2005	102.2	100.3	100.8	100.0
LCD			08/05/2005	100.5	100.3	99.2	98.2
LCD			08/05/2005	102.8	100.4	99.7	99.7
LCD			08/08/2005	102.5	100.8	100.7	99.1
LCS			08/04/2005	101.8	101.7	100.2	100.2
LCS			08/05/2005	100.5	100.0	99.9	99.3
LCS			08/05/2005	100.6	101.2	99.2	100.2
LCS			08/08/2005	103.2	101.7	100.5	99.3
MB			08/04/2005	94.7	94.2	99.2	101.5
MB			08/05/2005	96.0	94.4	98.0	100.4
MB			08/05/2005	94.7	95.2	99.0	101.1
MB			08/08/2005	94.7	95.5	97.5	102.5
228067- 1		MW-206D	08/04/2005	95.4	95.8	98.3	104.2
228067- 2		MW-206S	08/05/2005	90.8	95.2	97.0	100.0
228067- 3		MW-204D	08/05/2005	92.2	96.2	97.0	103.9
228067- 4		MW-204S	08/05/2005	95.8	96.0	98.4	100.0
228067- 5		MW-207D	08/05/2005	94.7	96.2	99.3	101.8
228067- 6		MW-207S	08/05/2005	96.5	95.4	99.2	99.5
228067- 7		MW-208D	08/05/2005	94.1	95.1	97.3	101.8
228067- 8		MW-208S	08/05/2005	92.5	95.5	96.3	103.0
228067- 9		MW-202D	08/05/2005	95.2	96.3	98.8	102.2
228067- 10		MW-202S	08/05/2005	96.4	95.5	98.6	101.8
228067- 11		MW-101D	08/05/2005	94.7	96.0	97.7	100.8
228067- 12		MW-101S	08/06/2005	95.7	96.4	98.1	100.7
228067- 13		MW-101SA	08/08/2005	94.8	95.6	98.5	100.8
228067- 14		MW-201D	08/06/2005	95.5	94.7	99.0	100.9
228067- 15		MW-201S	08/06/2005	95.8	95.8	97.7	100.2
228067- 16		MW-203D	08/06/2005	94.0	96.0	99.2	99.2
228067- 17		MW-203S	08/05/2005	93.9	96.0	97.8	100.0
228067- 18		MW-209D	08/05/2005	94.2	95.5	96.3	100.9
228067- 19		MW-112	08/05/2005	95.0	95.5	98.7	98.8
228067- 20		MW-205	08/05/2005	93.3	94.8	97.1	98.5
228067- 21		MW-116D	08/05/2005	92.5	95.2	97.4	98.8
228067- 22		MW-116S	08/05/2005	96.8	96.2	100.2	96.4
228067- 23		TB	08/06/2005	96.7	95.7	98.5	97.8

Test	Test Description	Limits
12DCED	1,2-Dichloroethane-d4 (surr)	70.0 - 130.
BRFLBE	4-Bromofluorobenzene (surr)	70.0 - 130.
DBRFLM	Dibromofluoromethane (surr)	70.0 - 130.
TOLD8	Toluene-d8 (surr)	70.0 - 130.

Q U A L I T Y   A S S U R A N C E   M E T H O D S

R E F E R E N C E S   A N D   N O T E S

Report Date: 08/19/2005

STL WESTFIELD is part of Severn Trent Laboratories, Inc. Visit us at [www.stl-inc.com](http://www.stl-inc.com).

LABORATORY CERTIFICATIONS:

MADEP MA014, NY NELAC 10843, NJ NELAC MA008 (TOX), FL NELAC E87912 (TOX), CT DPH 0494, NY DOH 10843, NH DES 253901-A, VT DECWSD, RI DOH 57.

LOCATION:

STL Westfield: 53 Southampton Rd, Westfield, MA 01085. Phone: (413) 572-4000 Fax: (413) 572-3707

STL Service Center: 148 Rangeway Rd. N. Billerica, MA 01862. Phone: (978) 667-1400 Fax: (978) 667-7871

DATA REPORTING QUALIFIERS AND TERMINOLOGY:

A number of data qualifiers are widely used within the environmental testing industry and may be utilized in our data reports. The majority of the qualifiers have evolved from the EPA Contract Laboratory Program (CLP).

REPORT COMMENTS:

All pages of this report are integral parts of the analytical data. Therefore, this report should be reproduced only in its entirety.

Soil, sediment and sludge sample results are reported on a "dry weight" basis.

Reporting limits are adjusted for sample size used, dilutions and moisture content, if applicable.

The test results for the noted analytical method(s) meet the requirements of NELAC. Lab Cert.ID# 10843.

According to 40CFR Part 136.3, pH, Total Residual Chlorine and Dissolved Oxygen analyses are to be performed immediately after aqueous sample collection. When these parameters are not indicated as field analyses, they were not analyzed immediately, but as soon as possible on laboratory receipt.

Analytical result(s) reported as "ND" and/or "U", indicates the analyte was analyzed for but "Not Detected." Analytical result(s) reported as "TNTC" indicates that the microbiological test was "Too Numerous To Count."

GLOSSARY OF QUALIFIERS:

Inorganic Qualifiers (Q-column):

- U Indicates that the analyte was analyzed for but not detected.
- E Indicates an estimated value due to the presence of interference. When applied to GFAA analysis, indicates the one-point method of addition recovered between 40-85 percent.
- B Indicates an estimated result value. The result was measured between the reporting limit and the method detection limit (MDL).
- H Indicates the compound/element was found in both the sample and its associated laboratory blank. Indicates possible/probable blank contamination.

Organic Qualifiers (Q-column):

- U Indicates that the compound was analyzed for but not detected.
- J Indicates an estimated result value. This qualifier is used when mass spectral data indicated the presence of a compound that meets the identification criteria and the result is less than the specified quantitation limit, but greater than the method detection limit (MDL).
- B Indicates that the compound was found in both the sample and its associated laboratory blank. Indicates possible/probable blank contamination and warns the data user to exercise caution when applying the results to this compound.
- D Indicates all compounds identified in an analysis at a secondary dilution factor.
- E Indicates that the compound in an analysis has exceeded the instrument linear calibration range.

Q U A L I T Y   A S S U R A N C E   M E T H O D S

R E F E R E N C E S   A N D   N O T E S

Report Date: 08/19/2005

GLOSSARY OF TERMS:

-----  
Surrogates (Surrogate Standards): An organic compound, which is similar to the target analyte(s) in chemical composition and behavior in the analytical process, but are not normally found in environmental samples. For semi-volatiles and pesticides/Arochlors, surrogate compounds are added to every blank, sample, matrix spike, matrix spiked duplicate, matrix spike blank (LCS), and standard. These compounds are used to evaluate analytical efficiency by measuring recovery. Poor surrogate recovery may indicate a problem with the sample composition.

Internal Standard: An organic compound, which is similar to the target analyte(s) in chemical composition and behavior in the analytical process. For GC/MS semi-volatiles and volatiles, internal standards are added to every blank, sample, matrix spike, matrix spike duplicate, matrix spike blank (LCS), and standard. Internal standard responses outside of established limits will adversely affect the quantitation and final concentration of target compounds.

Matrix Spike (MS): An aliquot of a sample (water or soil) fortified (spiked) with known quantities of specific compounds (target analytes) and subjected to the entire analytical procedure in order to indicate the appropriateness of the method for matrix interference by measuring recovery. The spiking occurs prior to sample preparation and analysis. Poor spike recovery may indicate a problem with the sample composition.

Laboratory Control Sample (LCS): An aliquot of analyte-free reagent water or sand fortified (spiked) with known quantities of specific compounds (target analytes) and subjected to the entire analytical procedure in order to indicate the appropriateness of the method efficiency.

Blank: An artificial sample of analyte-free water or solvent, designed to monitor the introduction of contaminants into the analytical process.

Method Detection Limit (MDL): The minimum concentration of an analyte or compound that can be measured and reported with 99% confidence that the result concentration is greater than zero.

Petroleum Hydrocarbon Comments:

-----  
The following comments are specific to Diesel Range Organics (DRO), by GC/FID:

Results for DRO are based on chromatographable portions of the petroleum product. The Carbon Range refers to the approximate chromatographic region covered by the specified petroleum product in straight-chain carbon units between C9-C36.

Quantitation is based on the average response factors for a series of hydrocarbons standards. The sample result from the DRO fraction is independent of the target compound assignment.

Samples yielding chromatographic patterns that do not agree with any of the method targets are reported as "unmatched".